

Annual Report 2017





A Message from Our Leaders



As we look back on 2017, Collaborative for Children has many accomplishments to be proud of and reasons why we continue to be the leading agency in providing high-quality early learning opportunities for the future workforce of Houston.

We launched **College Bound from Birth** in two new neighborhoods, Greater Northside and Gulfton/Sharpstown. Through this program, we are working to close the achievement gap. Child care center directors and teachers are receiving training and other professional development opportunities in order for them to help their children to be Pre-K and Kindergarten ready.

During the **85th legislative session**, we focused on expanding our Gulf Coast analysis of the relationship between ratios and child safety to gather statewide data. Our legislation was filed by Rep. Linda Koop of Dallas County and successfully passed the House Human Services Committee and was referred to the Senate Health & Human Services Committee but did not advance. However, the relationships we developed with Child

Care Licensing leadership have translated to other data improvements, including the Texas Rising Star screening application.

Hurricane Harvey greatly impacted our city. Many of our child care centers suffered damage from the floodwaters, but after the waters receded, our staff quickly acted to create a plan of restoration. We developed a three-phase **Post-Harvey Response, Recovery and Resilience Plan** and worked to secure national and local funding to assist child care providers in their recovery.

We announced the launch our new and improved online child care search application, **FindChildCareNow.org**. This free tool allows parents/caregivers to search for child care options in our 13-county region, including child care, Head Start programs and public Pre-K programs.

Thank you for your continued partnership and support, and for all the work you do on behalf of children and families in Texas. Together, we are **#HoustonStrong** for Houston's children.

Carol S. Shattuck
President and CEO
Collaborative for
Children

Ginni Mithoff
Board Chair
Mithoff Family Charitable
Foundation

**In 2017, we served 101,946 children,
impacting more than 44,000
families through our programs.**

Program Highlights

Our approach is simple. We improve the quality of early learning where children are, in places they already go, through trusted caregivers, leaders and networks already in place.

Family Engagement

Collaborative for Children recognizes that parents are their child's first teachers. We provide resources for parents/caregivers to foster quality learning environments at home right from the start. We help parents/caregivers understand the importance of quality early learning, what quality is, and we help them find quality care for their children through our child care provider database.



35,945
searches for child care
through Find Child
Care Now or call center



213
families served in
Parents as Teachers
program



2,565
parents/caregivers
participated in education
opportunities to improve
parent practices in
support of healthy child
development and early
learning

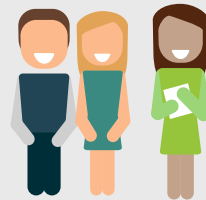

5,434
parents/caregivers
and educators
received information about our
services or other topics related to
positive child development

In partnership with the Texas Department of Family and Protective Services and ParentingHelp, Collaborative for Children provides the national Parents as Teachers (PAT) curriculum to pregnant women and parents/caregivers of children 36 months of age or younger in Harris County.

Through the knowledge and experience of our PAT parent educators, families are able to receive support in learning how to explore and develop their children's abilities to the fullest and how to be better parents/caregivers. "Thank you for allowing us to be in the program and for your affection and patience," said a PAT participant. "To participate in PAT is the best start my daughter may have had in life."

Provider Engagement

Collaborative for Children believes that quality child care and early education is critical to the future success of children in school and life. Our programs build highly-skilled early childhood educators to improve outcomes for children, including professional development for child care directors and teachers through training, coaching and mentoring.



Greater Northside and Gulfton/
Sharpstown neighborhoods began
participating in College Bound from Birth

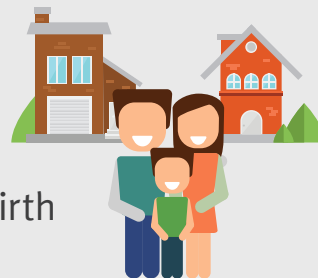

Through Texas Rising Star, a quality rating and improvement system for Texas early childhood programs, child care center providers are able to help children reach their full potential through high-quality learning opportunities. Directors and teachers who are part of this program are committed to enhancing and raising the quality of service to both the current and future workforce.

“Because of Texas Rising Star, my center is high quality and I am proud of it,” said Yesenia Ramirez, director of Alpha Academy 3. “With the help of my mentor, she has been able to push me out of my comfort zone to make my center better. She is an invaluable resource to me and my teachers. Through TRS, I know that the kids who enter and leave my doors are receiving high-quality early learning opportunities.”

Hurricane Harvey Response and Recovery

After Hurricane Harvey, child care programs across Greater Houston suffered significant damage, many interrupting their services for families. Collaborative for Children took immediate action and developed a Post-Harvey Response, Recovery and Resilience Plan for Houston's early childhood education and care system. We completed Phase I on Dec. 31, 2017.



1,170
Survey responses



297
Trainings completed



9,098
Children served



9,686
Families assisted through
Find Child Care database and
call center

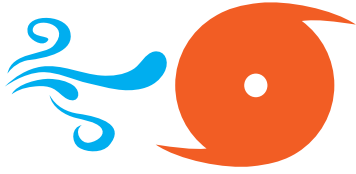

Because of partners like Save the Children, Greater Houston Community Fund and other private donations, Collaborative for Children was able to help nearly 200 providers get back on their feet and come back stronger to serve the community.

After Hurricane Harvey, Tonya Bozeman-Dixon, center director at Dominion Child Development Center, knew her center flooded and was damaged but didn't know the extent. Four days after the rainwaters receded, she walked into her infant building to find that two-and-a-half feet of water came inside ruining everything. Since that space was completely destroyed, she and her staff had to adjust to not having enough space for all their children as well as the number of hours each staff person worked since enrollment reduced.

The center is still being rebuilt, but with money from Collaborative for Children, the insurance company and fundraisers she is planning, Tonya has big plans for Dominion.

“Three years from now, I see Dominion filled to capacity again with kids having a blast, experiencing all of the different activities at their fingertips. Every child has a genius in them but for us to be able to tap into that genius we have to be able to expose them to different things. The genius is different in everybody,”

she explains. “Having different equipment and materials at their hands will help us to discover that genius so we can help that to blossom. That’s what I see again. In three years, I know it’ll happen.”



Financial Summary

Statement of Activities (for the year ending December 31, 2017)

OPERATING REVENUES

Government Contracts	\$4,487,199
Fundraising	\$3,147,818
United Way Service Contracts	\$941,950
Program Income (Fees for Services)	\$132,872
Other Income	\$62,929
Total Operating Revenues	\$8,772,768

OPERATING EXPENSES

Program Expenditures	
Training/Support for Educators	\$4,176,180
College Bound from Birth Program(a)	\$764,659
Parenting Education	\$641,408
Child Care Resource & Referral	\$386,673
Community Education	\$222,513
Subtotal – Program Expenditures	\$6,191,433
Management & General	\$1,555,612
Fundraising	\$343,502
Total Operating Expenses	\$8,090,547
Change in Net Assets(b)	\$682,221
Total Net Assets, End of Year	\$3,440,862

(a) Services focus on several neighborhoods and include intensive training/support for early childhood educators and programs, parenting classes/home visitation, and partner contracts for mental health and access to healthcare services.

(b) Alternating positive and negative Changes in Net Assets result when GAAP revenue recognition rules are applied to awarded multiyear grants causing grant revenue and the related expenses to be reported in different years.

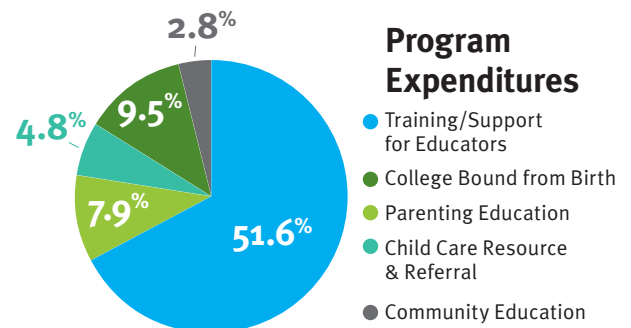
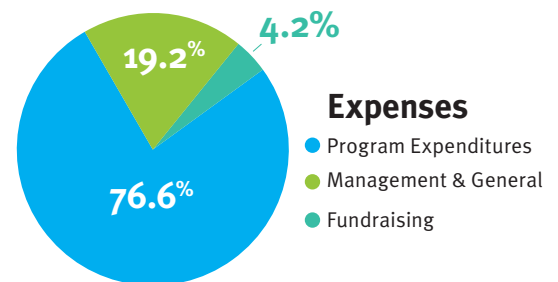
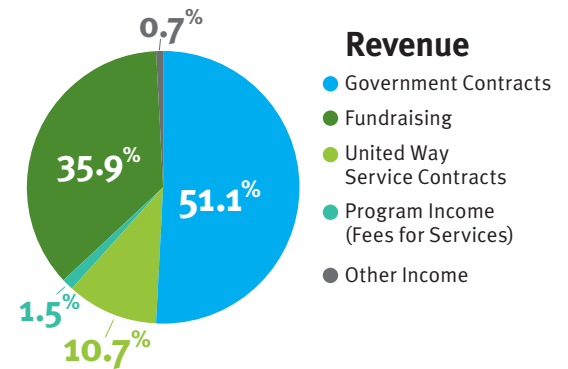

2017 Donors

Foundation and Corporate Giving

\$100,000+

The Boeing Company
Brown Foundation Inc.
Greater Houston Community Foundation
Houston Endowment Inc.
New School in the Heights
Powell Foundation
Save the Children Federation, Inc.
The Samuels Foundation
Tellepsen Family

\$25,000 - \$99,000

Bezos Family Foundation
Cyvia and Melvyn Wolff Family Foundation
David and Jean Wiley Foundation
Eleanor and Frank Freed Foundation
Gulf Coast Medical Foundation
Herman H. Fleishman Foundation
May Jeanne and Garland Slaughter Foundation

\$10,000 - \$24,999

Enbridge Energy Company
Eschweiler Family Charitable Fund
Mike Calvert Toyota
MST Foundation
St. Luke's United Methodist Church
Tapeats Fund
Toyota Dealer Match Program
Wells Fargo & Co.

\$5,000 - \$9,999

Cornerstone Home Lending
Robert R. and Kay M. Onstead Foundation
Ruth and Ted Bauer Family Foundation
ValMark Securities Global Gift Fund
Wallis State Bank

\$1,000 - \$4,999

Community Health Choice
Edward and Helen Oppenheimer Foundation

H-E-B Grocery
JP Morgan Chase Foundation
Shell Oil Company Foundation

Up to \$999

Chevron
Halliburton
Ketelsen Revocable Trust
Margot and John Cater Family Fund

Individual Giving

Dorothy and Mickey Ables	Shelley Byrd
Kay Albrecht	Susan and Chip Carlisle
Deonte Alexander, Ph.D.	Angela Chang
Julie and Drew Alexander	Mayra Chapa
Claudia Almaguer	Marcela Clark
Laura Arredondo	Betty Clyburn
Stephanie Ascherl	LaTrenna Coss
Joan and Robert Austin	Mindy Davidson
Nick Bacile	Amy DeOchoa
Joni Baird	Chris DeZevallos
Griff Bandy	Mark Edge
Vanessa Barreto	Ann Elvin
Seth Barrett	Susan Falender
Ana Baskharone	Allison Falender, Ph.D.
Marjorie Beaudet	John Ferruzzo
Lee Beckelman	Andrea Francis
Barbara and Scott Bends	Yolanda Franklin
Joseph Birkofor	Gilbert Marquez
Katherine Bodron	Glenda Marriott
Mary Bohn	Dawn Martin
Toni Boucha	Kathryn and George Martinez
Claire and Dan Boyles Jr.	Andrea Mazzei
Rosalie Brandino	Lisa McBride
Jennifer Brandino	Shannon McClellan
Terry Braun	Kara McCormick
Fredricka Brecht	Enika McDonald
Fran Brockington	Eric Melchor
Sarah Burt	Marjorie Meyers
Kathy Butler	Ray Meyn
	Lynn Miller

2017 Donors

Shairoz Mistry	Martha Gonzales	Laura and Leo Sayavedra
Ginni and Richard Mithoff	Crystal Gonzalez	Jason Schmidt
Ray Mondragon	Denise Gowan	Charles Schwartzel
Darryl Montgomery	Valerie Greiner	Marc Shapiro
Heather Moore	Leah Halley	Carol and Dave Shattuck
David Morris	Michael Handel	Nancy Shelby
Elizabeth Morrison	Sandy Harris	Jim Slack
Meridian Napoli	Mayerland and Kevin Harris	Melisa Smith
Deborah Noser	Mary Hatcher	Alan Smith
Pat O'Donnell	Robert Hawkins	Susan and John Robert Sparger
Judy and Dudley Oldham	Julie Hempel	Sharon Spillman
Imogen Papadopoulos	Ray Hernandez	Valerie Stegemoeller
Kendra Pecie	Margaret Hill	Paige and Wade Stewart
Nikki Pederson	Marian Hilpert	Estell Stewart
William Peel	David Hodgins	Chitra Subramanian
Carol Peery	Janet Horton	Whitney Sudhalter
Lourdes Perez	Kristine Hu	John Sumner
Judy Perkins	Michael Huffman	Vernus Swisher
Jenny Philip	Joseph Hwang	Jennie Telles
N.J. Pierce	Tracy and Ken Janda	Janice Thomas
Bill Premeaux	Dawn Johnson	Lavone Thompson
Sheryl Rapp	Jane Jones	Joell Tompkins
Debra Reed	Jessica Jubin	Eva Trevino
Beverly Reed	Ann and Stephen Kaufman	Merri Schneider-Vogel
Jessica Ritter	Steven Kean	Melinda Walker
Chrystal Rivers	Pam Keller	Clinton Warren
Barbara Rodes	Jerry Kenney	Harriet Wasserstrum
Regina Rogers	Randall Keys	James Watts
Rubi Rojo	Glenda Kirshbaum	Karen Werner
Sul Ross	Duncan Klussmann	Jennifer Weston
Eloise Rowan	Wally Knapp	Jason Whittington
Stephanie Rudd	Saranne Kosberg	LaQuanda Williams
Farida and Nasruddin Rupani	Kenneth Kramer	Claire Williams
John Ryder	Catherine Campbell Lane	Robert Wimpelberg
Robert Frappier	Anne Lewis	Gerlind Wolinsky
Lenore Friedly	Catherine Liesman	Nyla Woods
TyGer Gabriel	Melanie Lowther	Jocelyn and Donald Wright
Alice Gayle	Martiel Luther	Ed Wulfe
Gregory Gee	Trisha Marino	Adriane Youngblood
Abdolreza Gharesi	Michele Sabino	Olga Zavala
Jay Golding	Tiffany Sanders	Claudia Zelaya

Leadership

2017 BOARD OF DIRECTORS

Executive Committee

Ginni Mithoff

Board Chair

Mithoff Family Charitable Foundation

George Martinez

Chair, Board Development

Allegiance Bank Texas

William “Bill” Peel

Chair, Fund Development

Tellepsen

Stephanie Rudd, CPA

Chair, Finance Committee

Retired, JPMorgan

Lisa McBride

Chair, Human Resources

Thompson & Horton LLP

Laura Sayavedra

Chair, Program

Enbridge

Board Members

Julie Alexander

Community Volunteer

Robert J. Eschweiler, CFA

JP Morgan

Darryl Montgomery

Wells Fargo

Robert J. Austin, M.D.

RJ Austin Consulting

Allie Falender, Ph.D.

Shell

Jenny Philip

Greater Houston Partnership

Barbara Bends

School of the Woods

Ana Hargrove

CenterPoint Energy

Sheryl Rapp

The UP Experience

Dan F. Boyles Jr.

NAI Partners

Julie Hempel

Community Volunteer

Nasruddin Rupani

World's Gold & Diamonds Inc.

Rance Buss, CPA

Chair, Audit

Weaver

Gilbert Herrera

Allegiance Bank

Barbara Samuels, Ed.D.

Community Volunteer

Janice Character

Retired, ExxonMobil Corporation

Margaret (Peggy) Hill, Ed.D.

University of Houston - Clear Lake

John Robert (Bob) Sparger

Targa Resources

Partners Council

Stephen M. Kaufman, Chair

Anna M. Babin

Pam Brasseux

Laurie Bricker

Carolyn Brock

Troy Bush

Ann Beall Crider

Janice Dingayan

Bennie Green

Katy Hays

Teri Jackson

Janelle James

Dianne Johnson

Tammie J. Kahn

Patrick Leung, Ph.D.

Linda Lykos

Caroline J. Sabin

Jennifer J. Skopal, M.Ed.

Jeffrey R. Starke, M.D.

Ann B. Stiles

Kay Tittle

Kristina Troutman

National Advisory Board

Juanita Copley, Ph.D.

Robert H. Dugger, Ph.D.

David M. Eagleman, Ph.D.

Ellen Frede, Ph.D.

James Heckman, Ph.D.

Sharon Lynn Kagan, Ed.D.

Senior Staff Members

Carol Shattuck

President and CEO

Paige Carlisle Stewart

Chief Development Officer

Andrea Francis

AVP of Family Engagement

Sharon Spillman

AVP of Provider Engagement

Jerry McGreer

VP of Administration and CFO

Christina Triantaphyllis

Chief Officer of Public Policy and Strategic Initiatives

Jane Jones

AVP of Human Resources

Jennifer Brandino

Director of Communications

Ray Mondragon

VP of Programs



COLLABORATIVE
for **CHILDREN**

Early learning. Long-term success.



1111 North Loop West, Suite 600
Houston, Texas 77008

collabforchildren.org