

How Writers Search

Analyzing the Search and Writing Logs of Non-fictional Essays

CHIIR 2016

16 March 2016

Martin Potthast

Matthias Hagen

Michael Völske

Jakob Gomoll

Benno Stein

Bauhaus-Universität Weimar

www.webis.de

<firstname>.<lastname>@uni-weimar.de

How Writers Search

Analyzing the Search and Writing Logs of Non-fictional Essays

CHIIR 2016

16 March 2016

-
- Outline
- Our Dataset: Webis-TRC-12
 - Searching and Writing Strategies
 - Query Formulation

Webis-TRC-12 (Text Reuse Corpus)

- ❑ Text reuse from web sources; lack of public data.
- ❑ Source retrieval as well as paraphrasing.
- ❑ Beyond text reuse.
- ❑ Essay writing task with content reuse; recording search engine interactions as well as text progress.

Dataset Construction

Dataset Construction

TREC Topics
(150)

ClueWeb09

Dataset Construction

TREC Topics
(150)

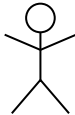

Authors (12)

ClueWeb09

Dataset Construction

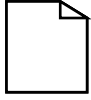

TREC Topics
(150)

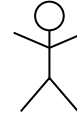

Authors (12)

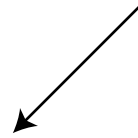

ClueWeb09

Search Engine

Interaction Log

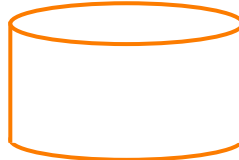

Dataset Construction

TREC Topics
(150)

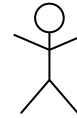

Authors (12)

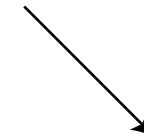
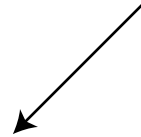

ClueWeb09

Search Engine

Interaction Log

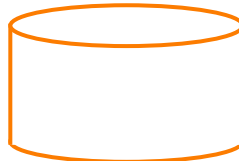

Editor

Revision Log

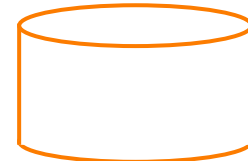

Dataset Construction

TREC Topics
(150)

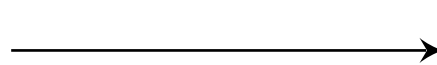

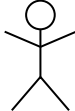
Authors (12)

ClueWeb09

Search Engine

Interaction Log

70 Queries
90 Clicks

Editor

Revision Log

5000 Words
3000 Rev.

per essay

Writing and Search Behavior

Research Questions

1. Are different writing and searching strategies distinguishable?
2. How consistent are the authors?

Essay Writing Visualization

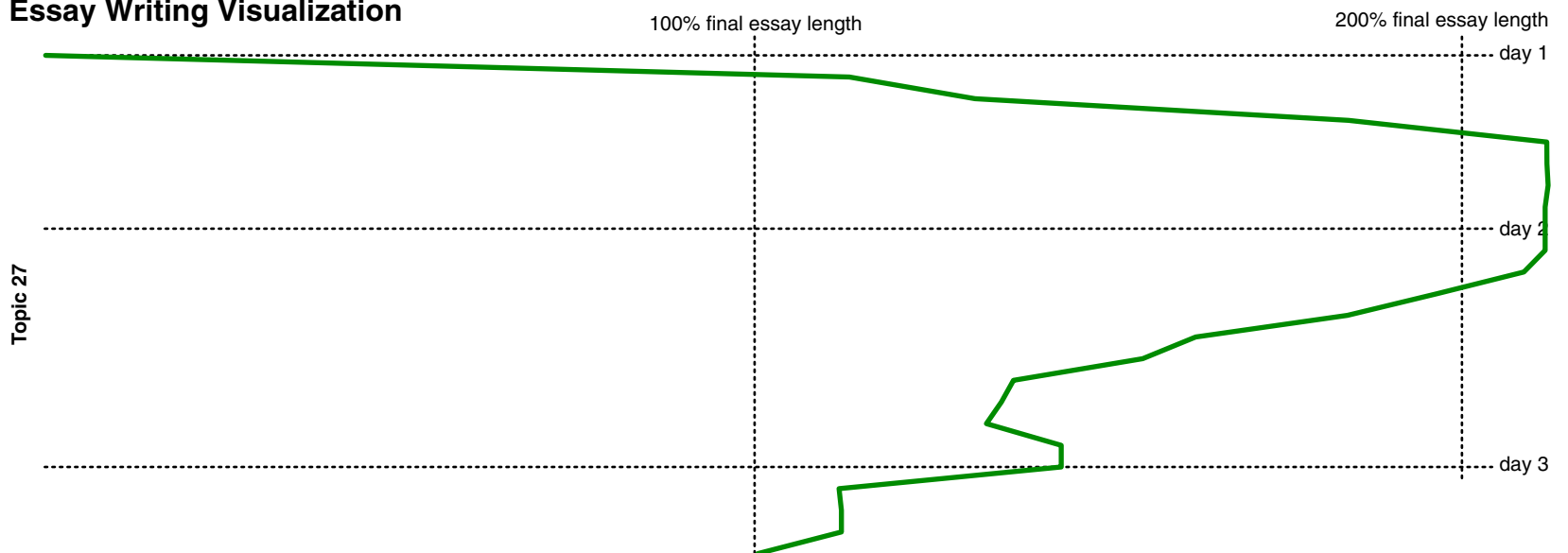

Essay Writing Visualization

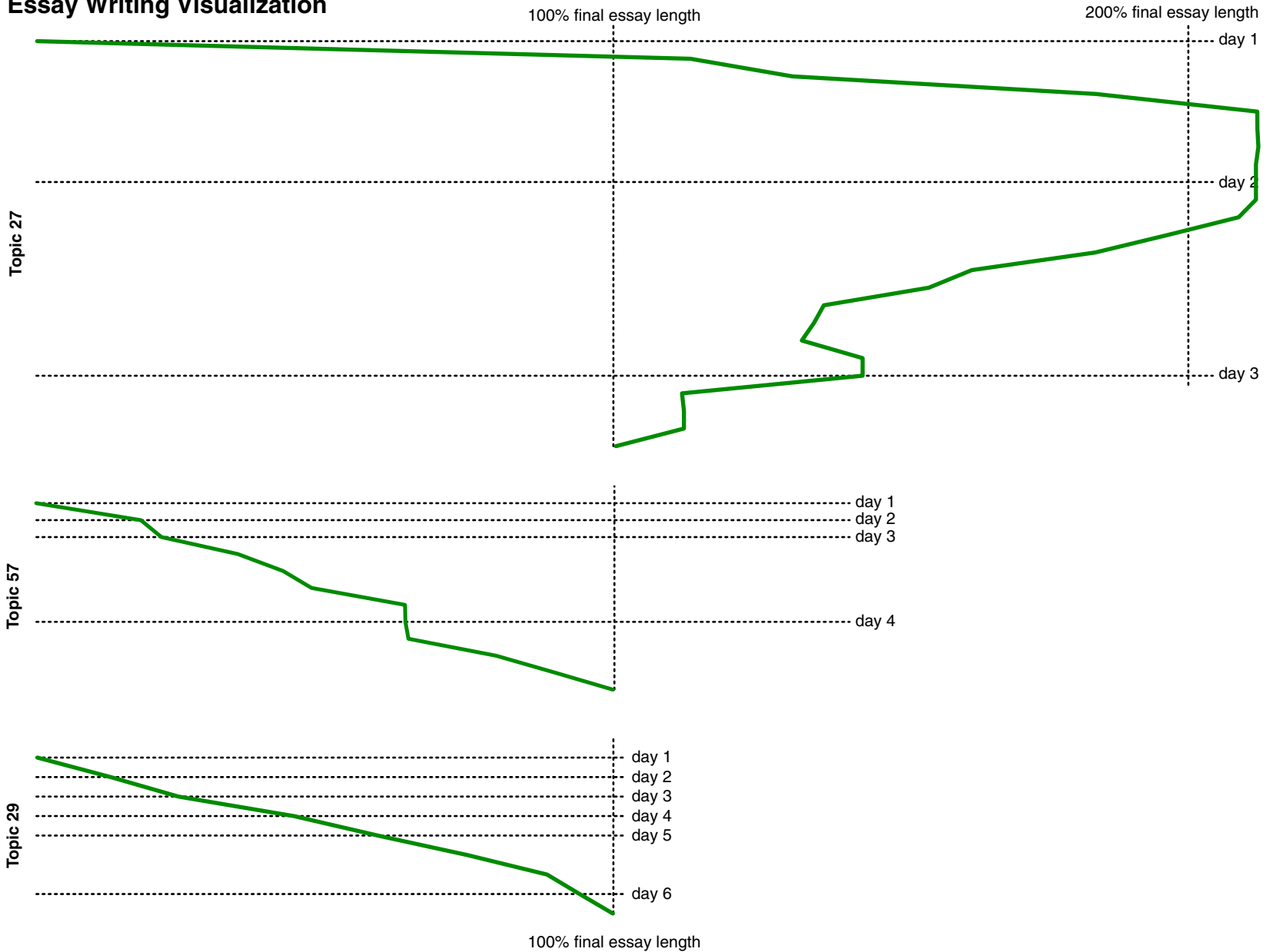

Essay Writing Visualization

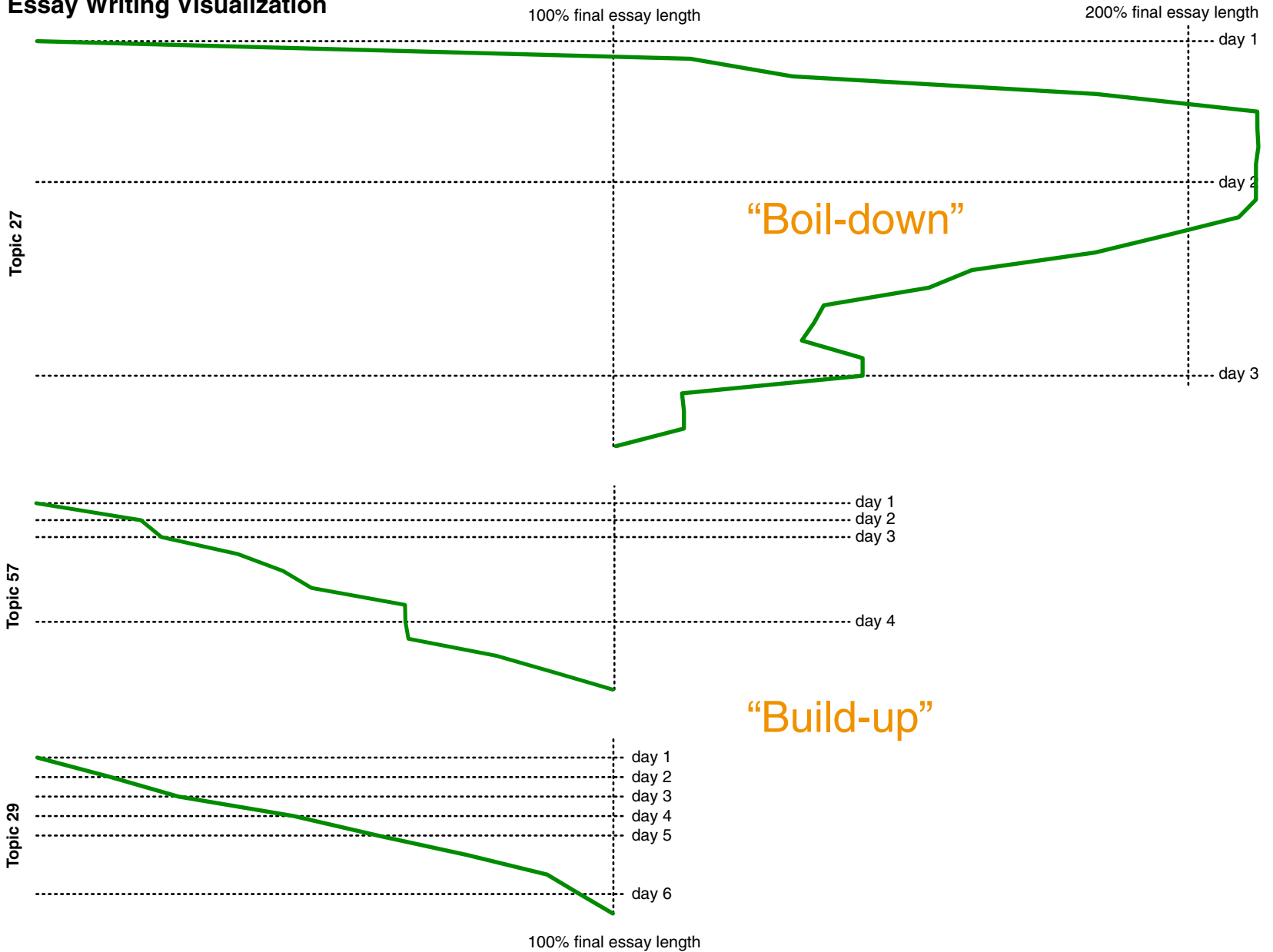

Essay Writing Visualization

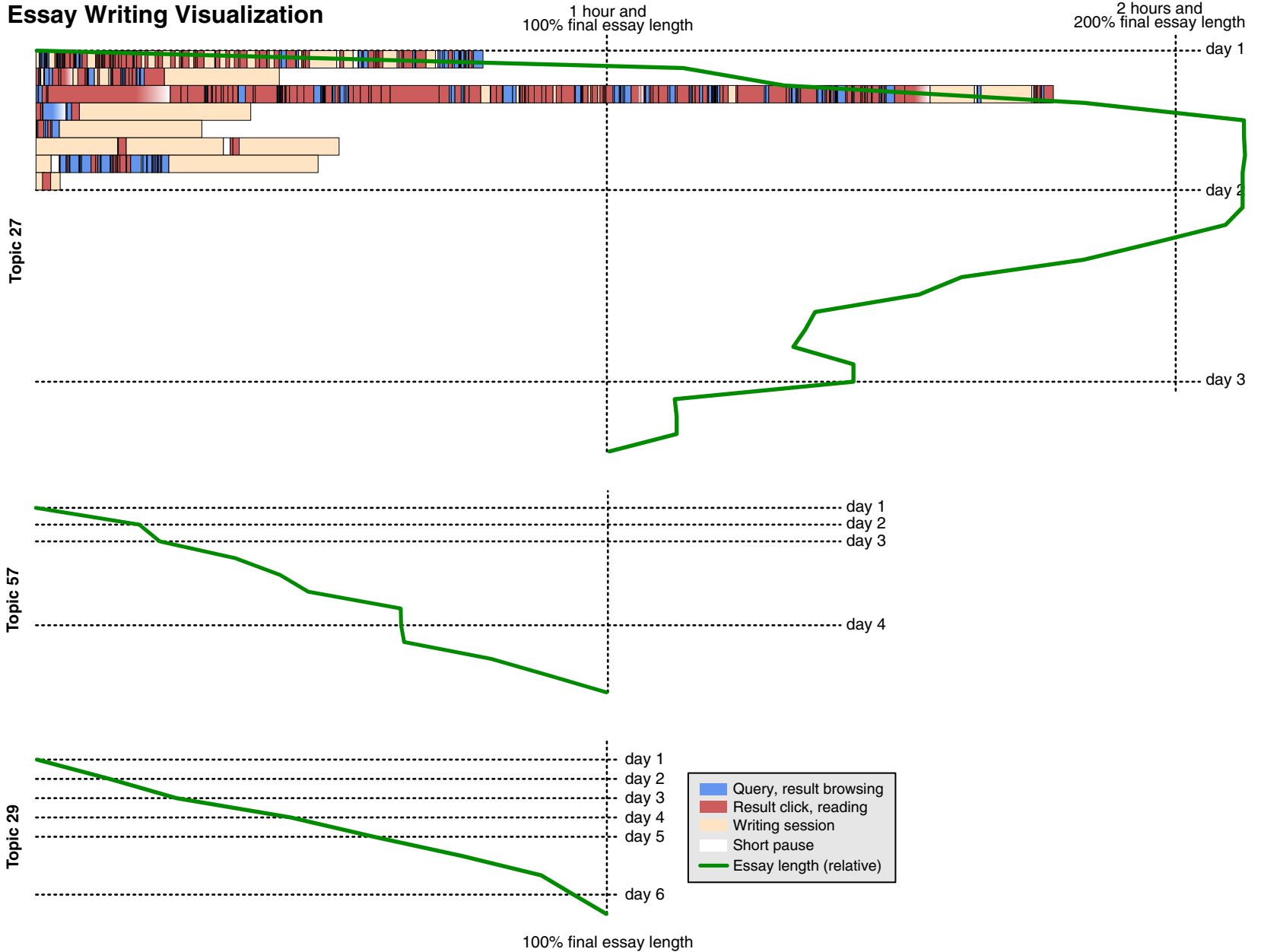

Essay Writing Visualization

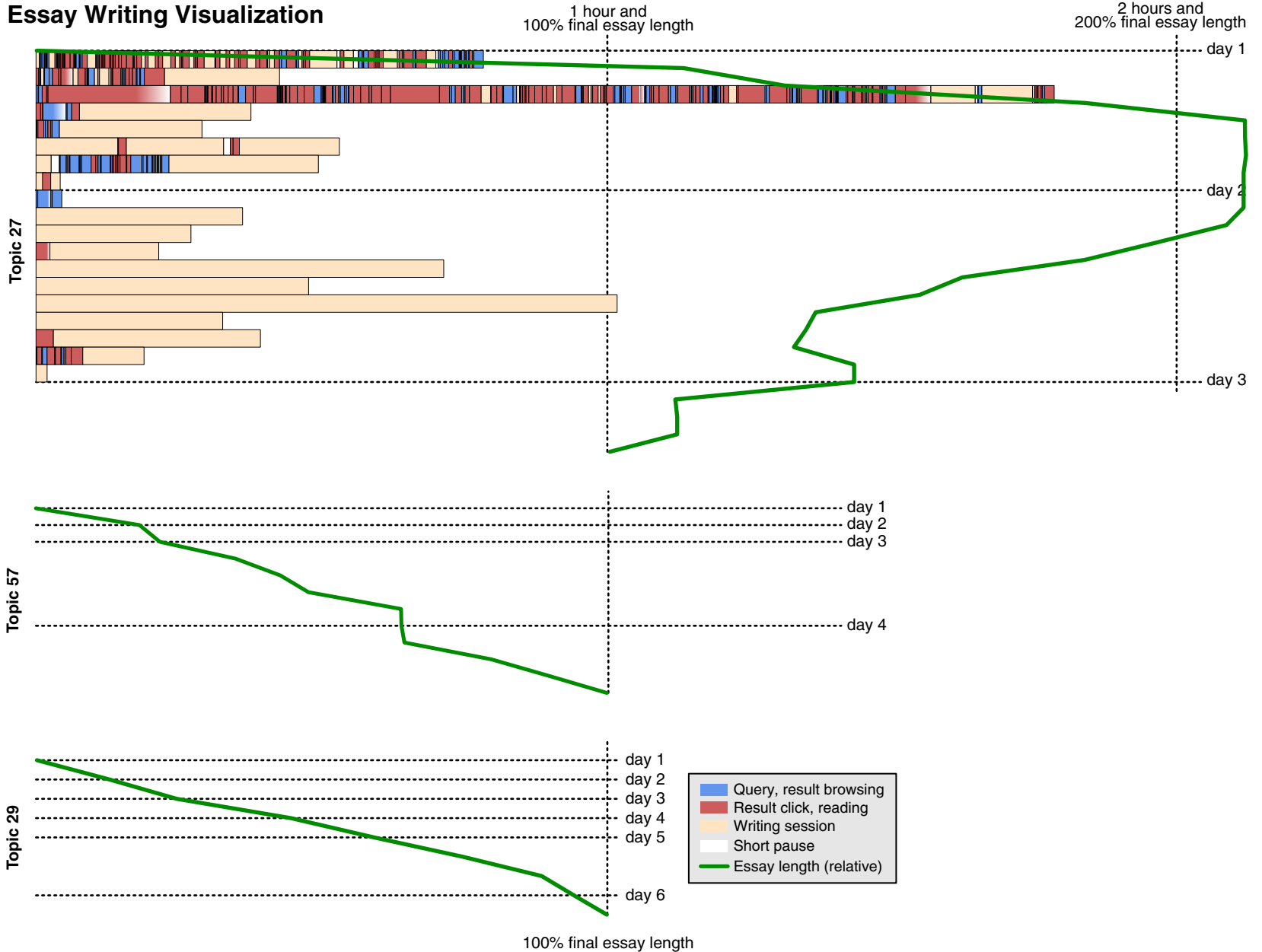

Essay Writing Visualization

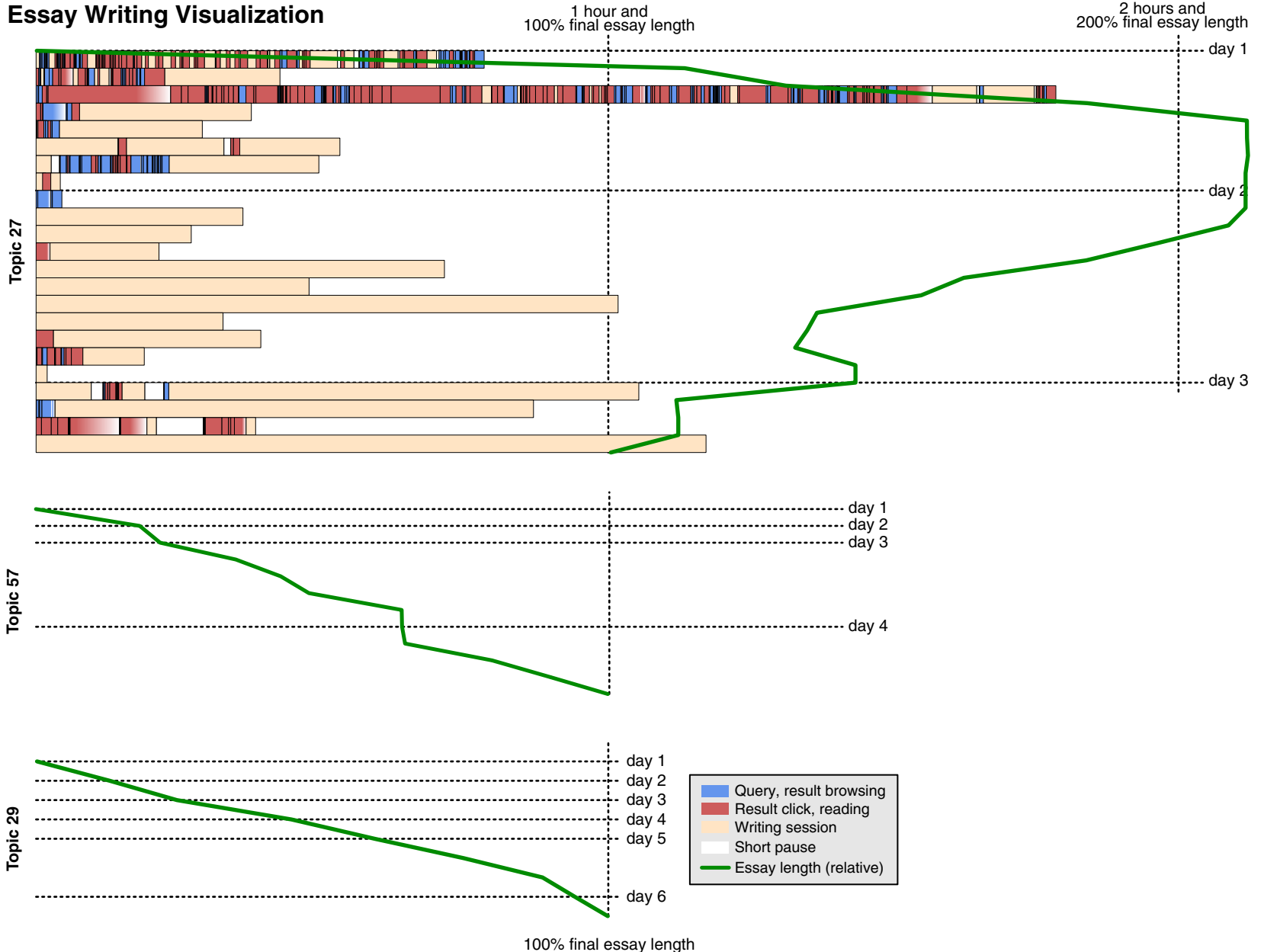

Essay Writing Visualization

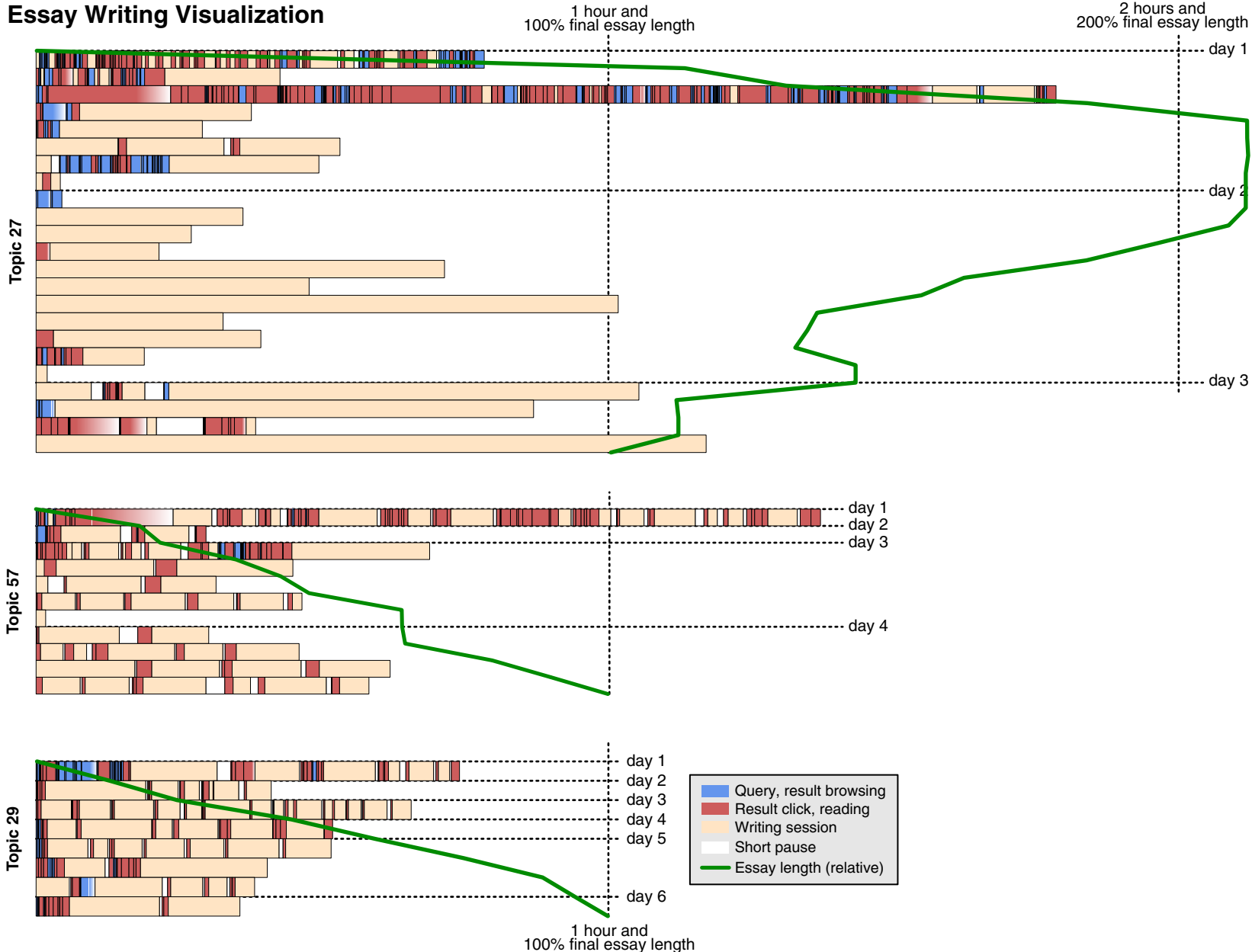

Writing and Search Behavior

Writing and Search Behavior

- ❑ **Essay Growth:** percentage of lengthening revisions

- ❑ **Paste Regularity:** variance of number of revisions between adding sources

Writing and Search Behavior

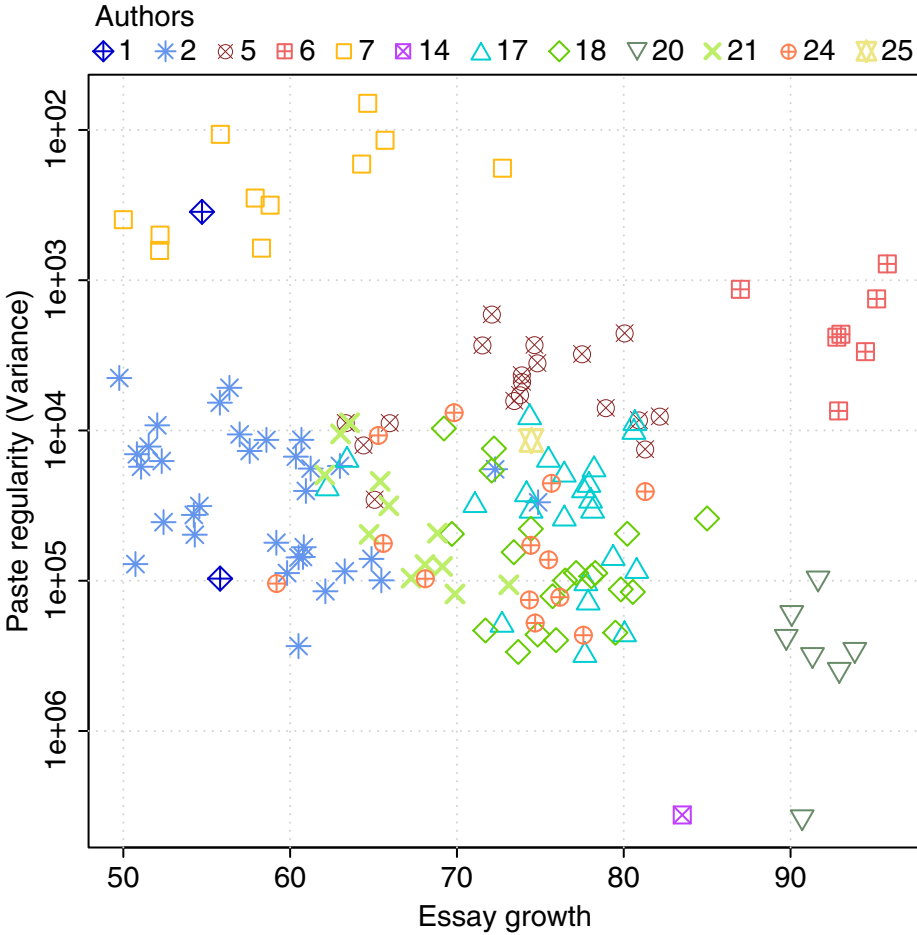

Writing and Search Behavior

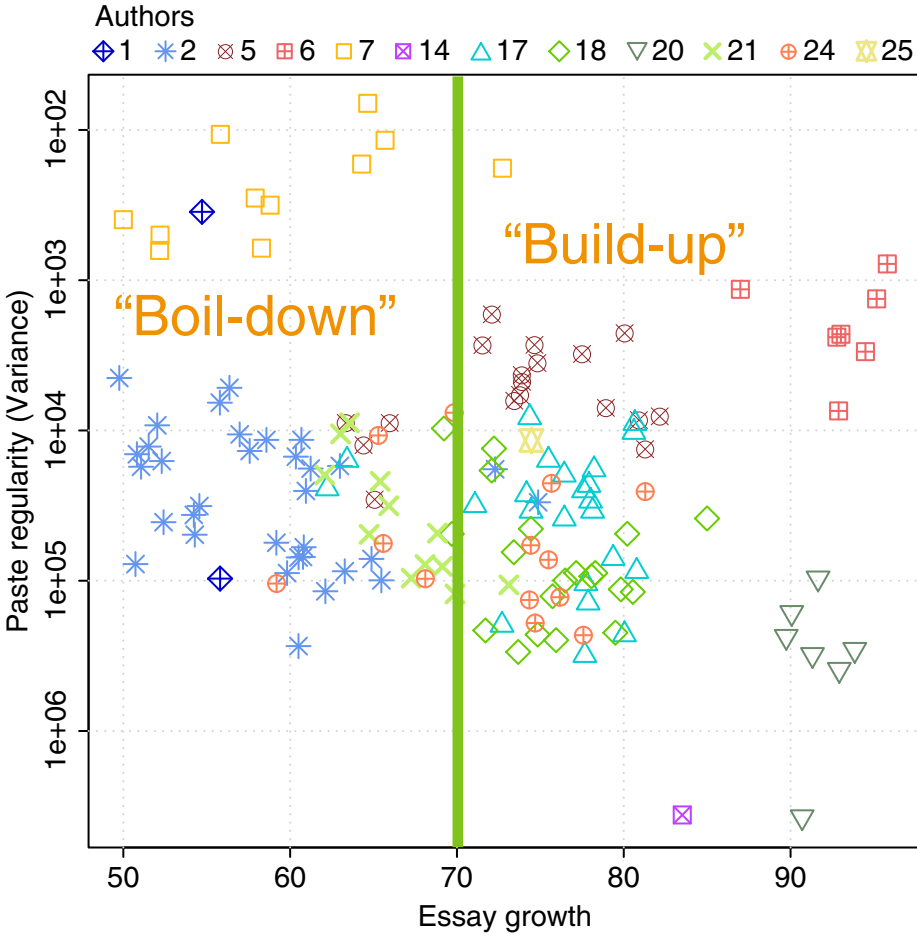

Writing and Search Behavior

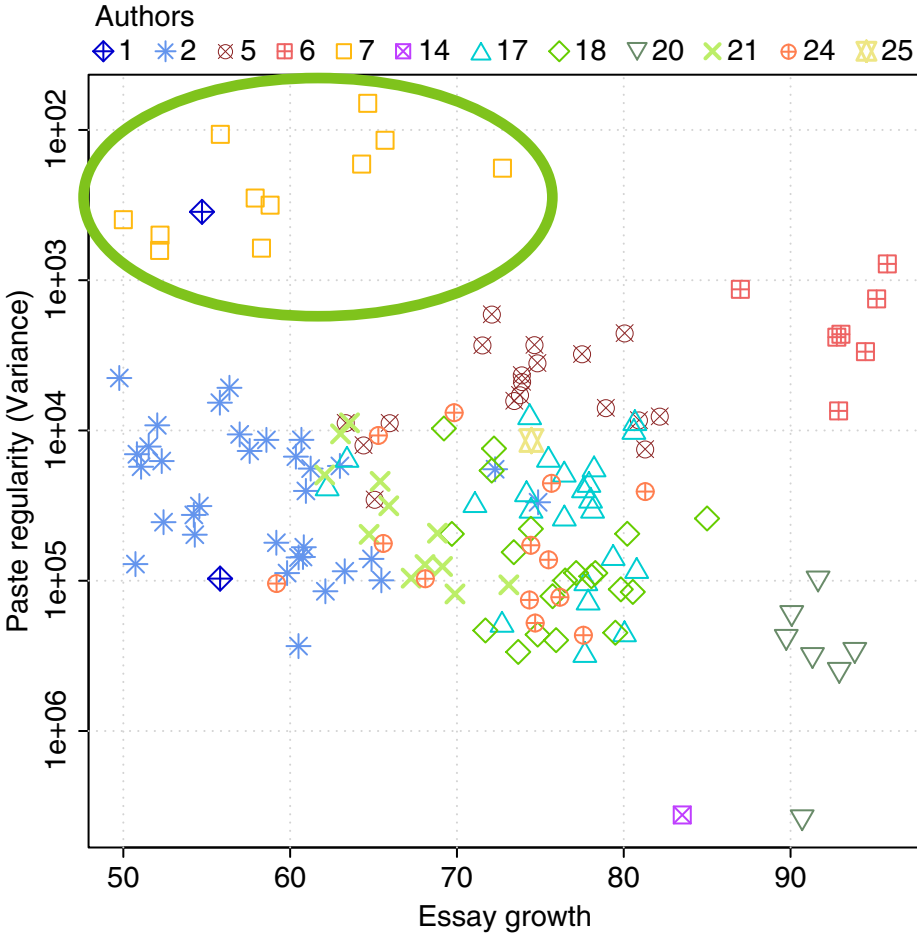

Writing and Search Behavior

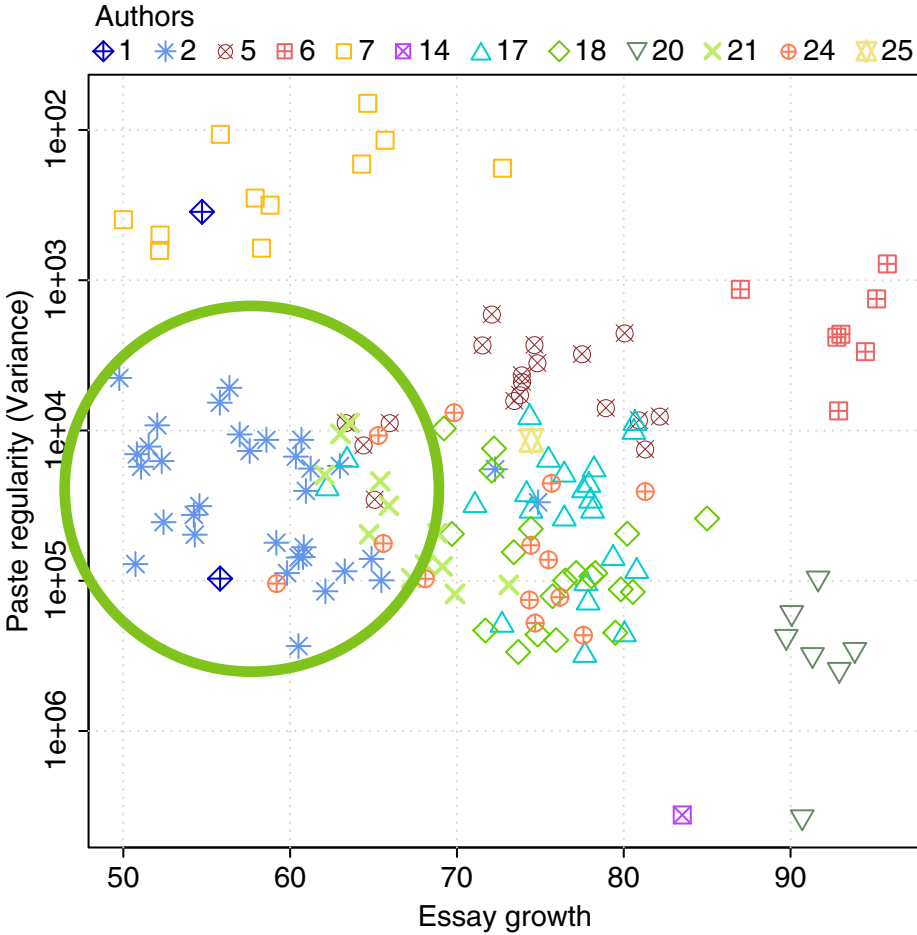

Writing and Search Behavior

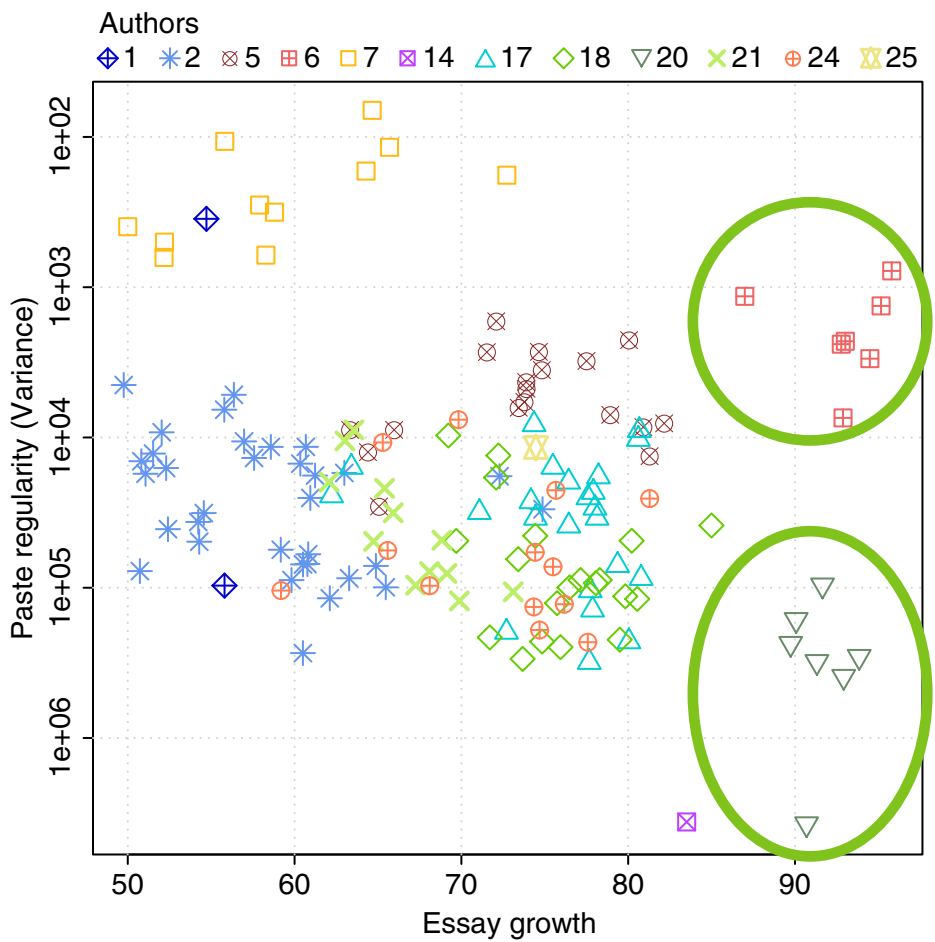

Query Formulation

Query Formulation

Exploratory Search

- ❑ Complex, open-ended search task
- ❑ Increasing topic understanding
- ❑ Iterative refinement

Origins of New Query Terms

- 3,718 unique query terms

Task description

Search Result Page

Documents

Prior Knowledge

Origins of New Query Terms

- 3,718 unique query terms

Task description 24%

Search Result Page 37%

Documents 31%

Prior Knowledge 8%

Origins of New Query Terms

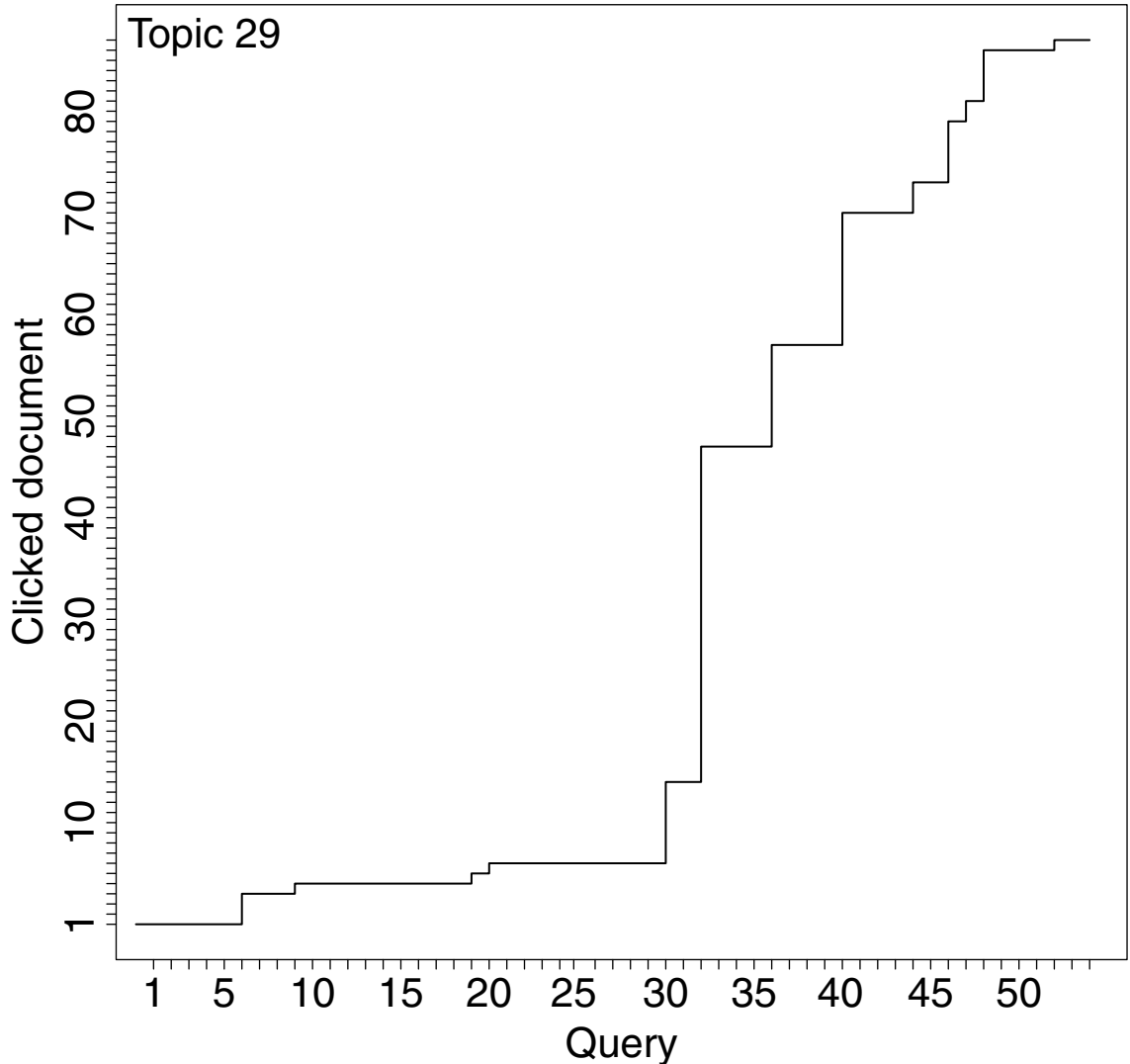

Origins of New Query Terms

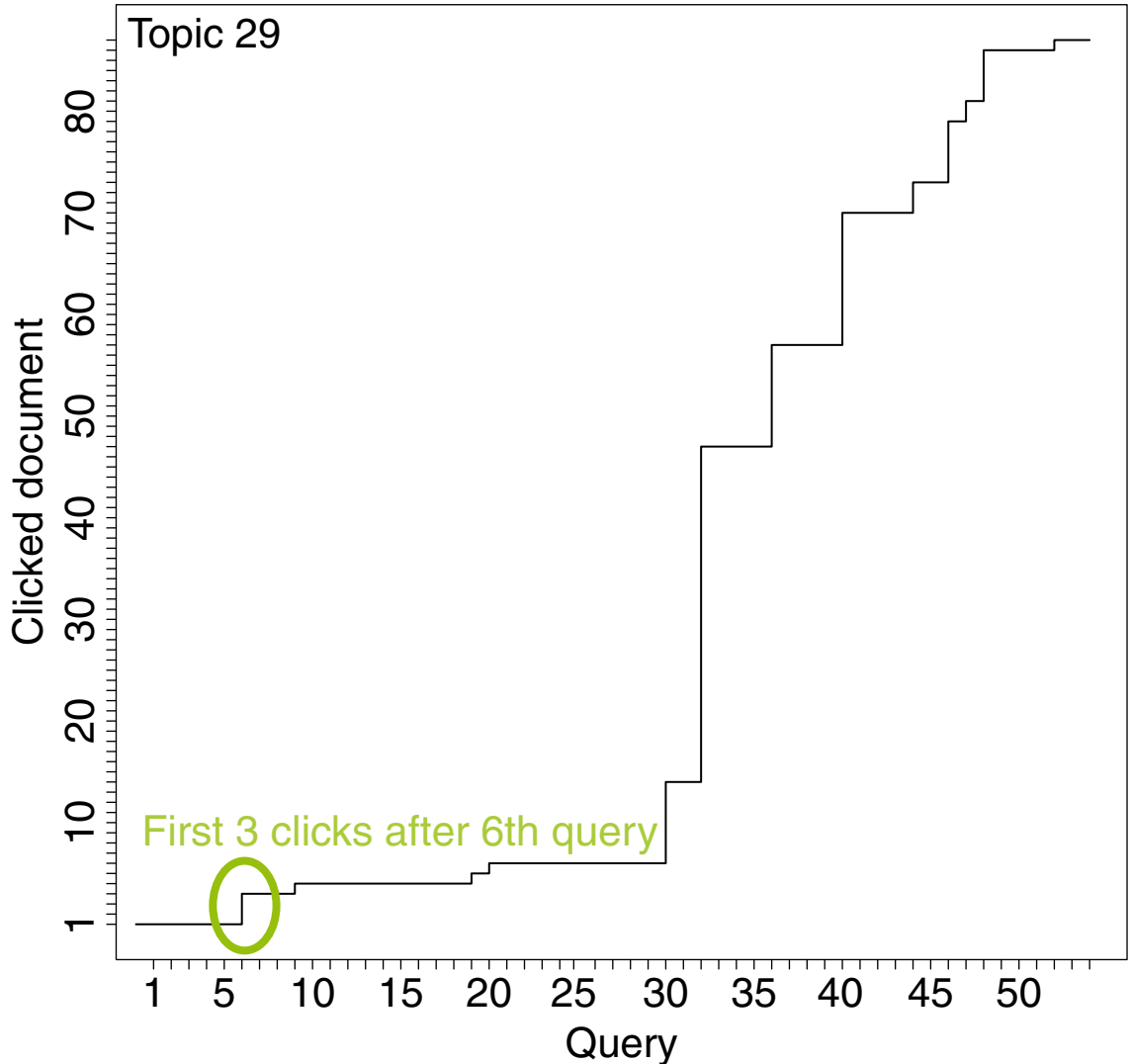

Origins of New Query Terms

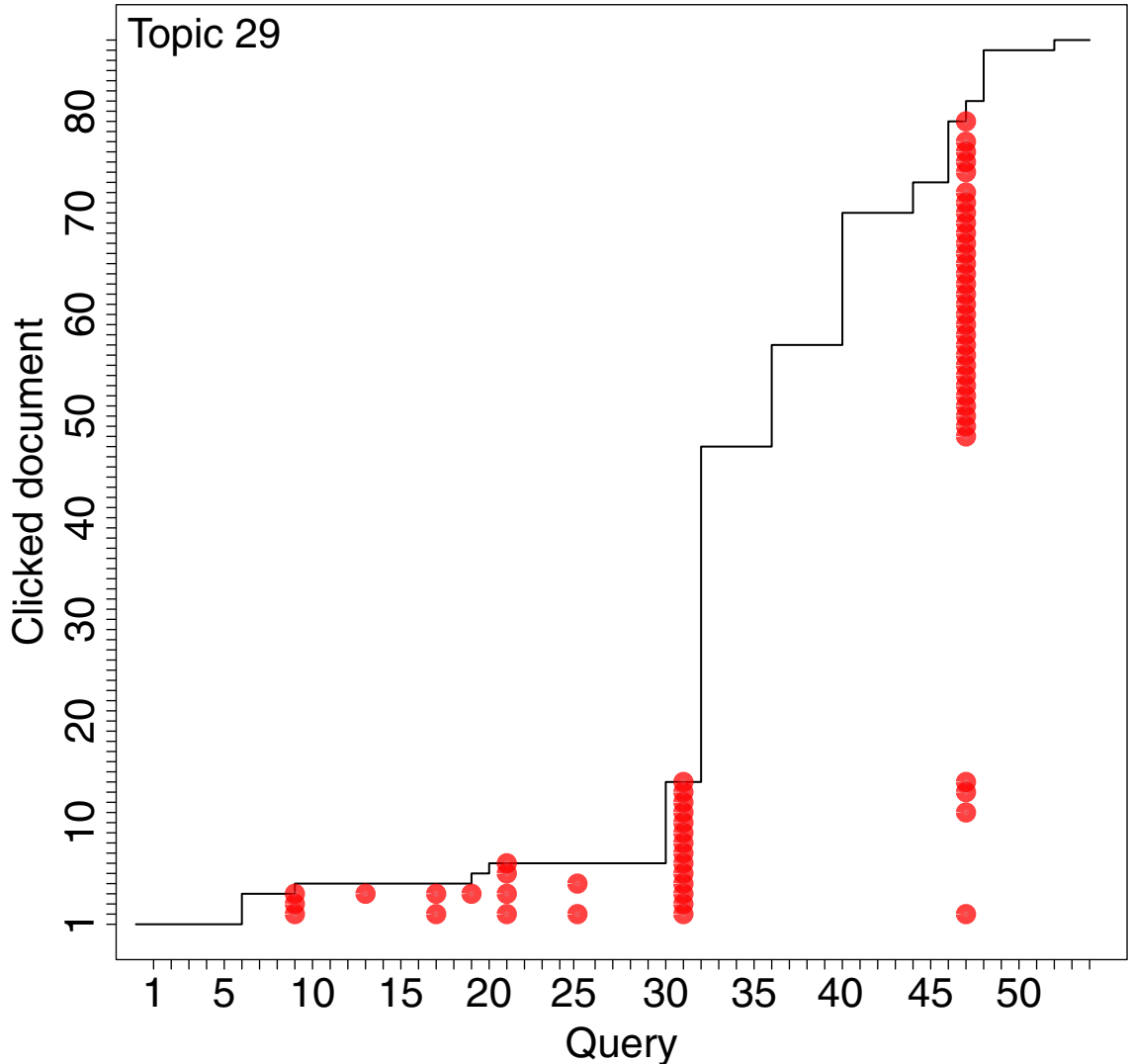

Origins of New Query Terms

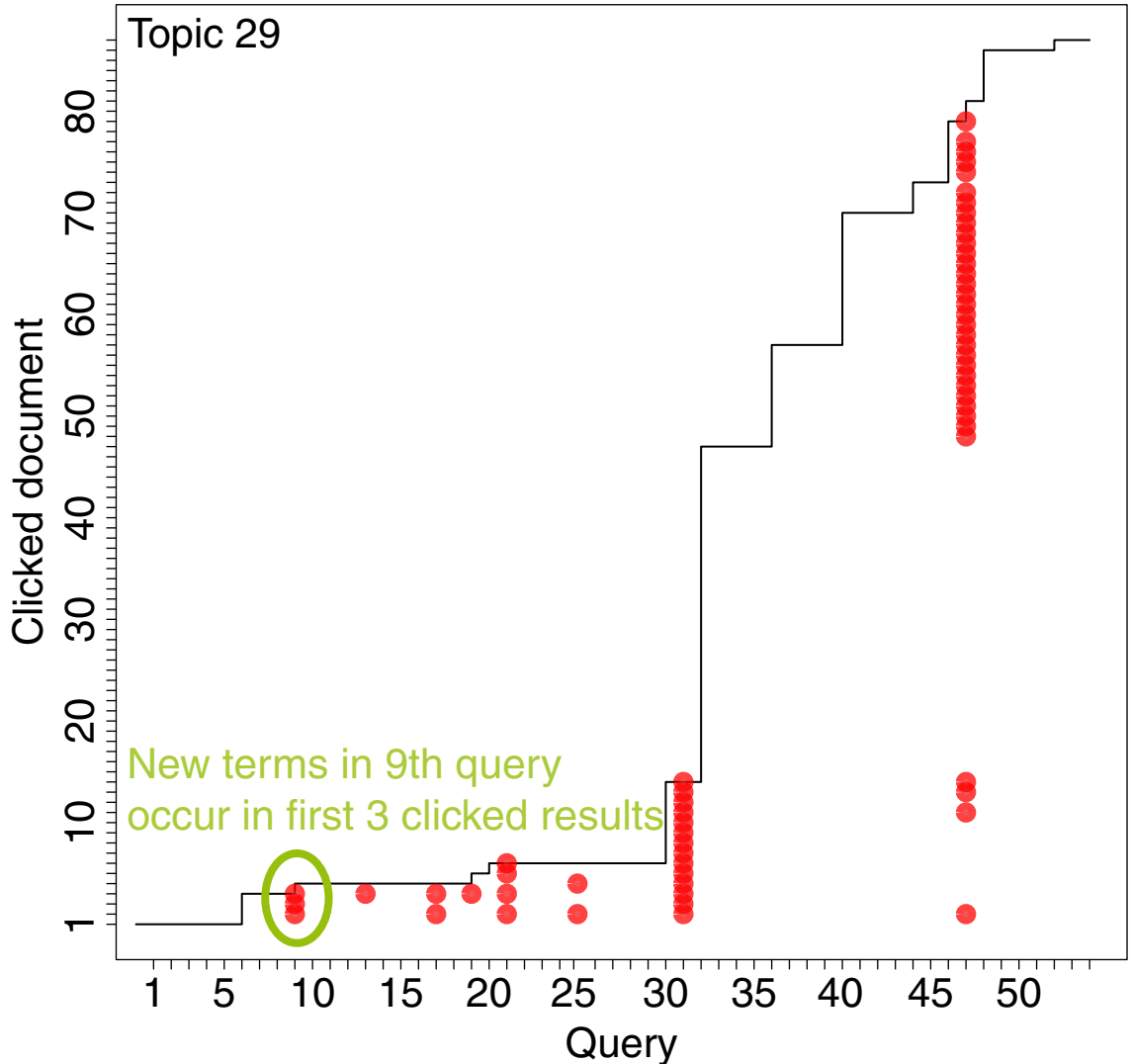

Origins of New Query Terms

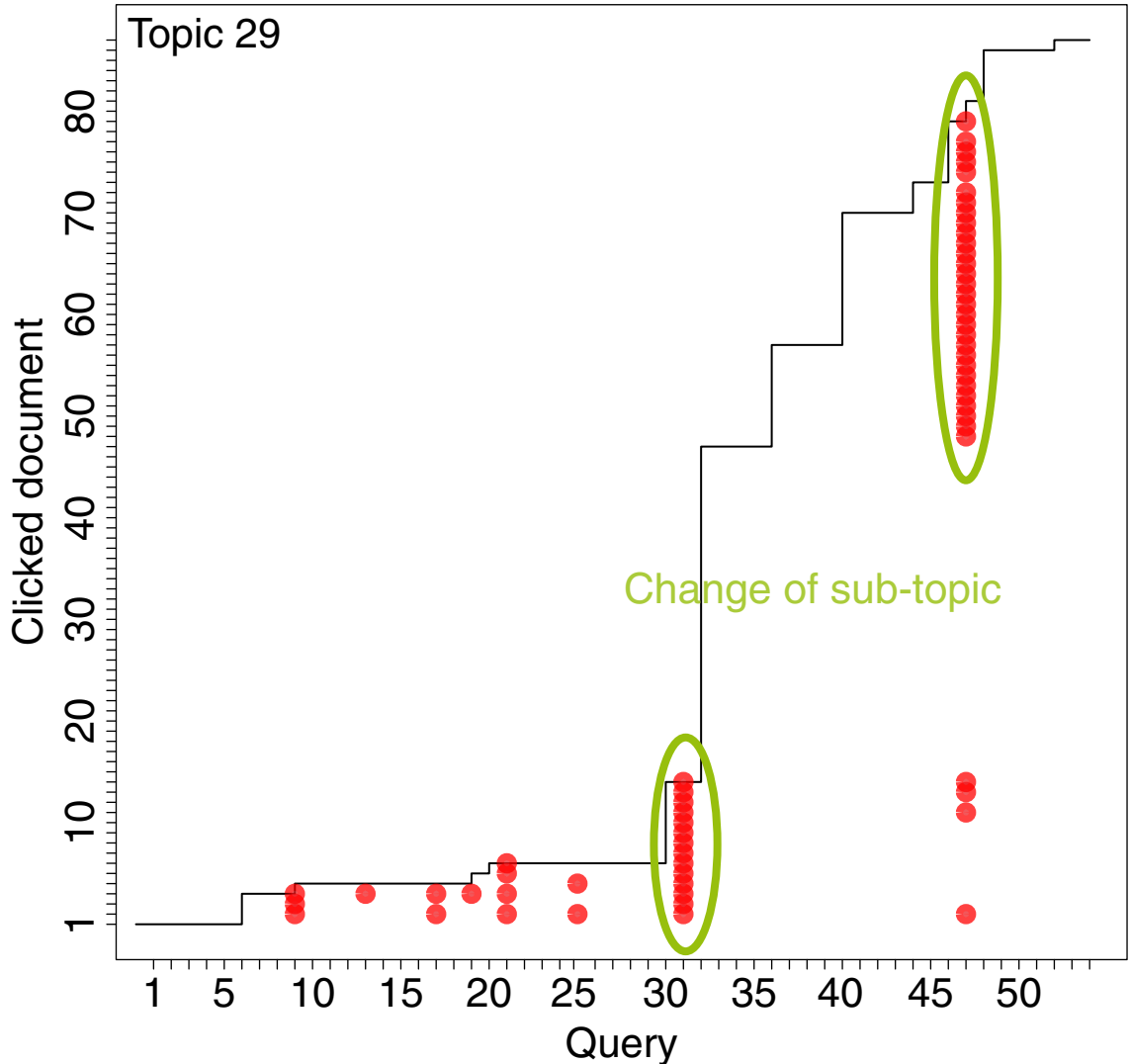

Summary

Summary

- ❑ A new public dataset to learn how writers search: 150 essays written using web sources, fine-grained revision history and search engine interactions.
- ❑ Two distinct searching and writing strategies
- ❑ Authors expand subject knowledge while working
- ❑ Data is available:
www.webis.de → “Corpora” → “Webis-TRC-12”

Summary

- ❑ A new public dataset to learn how writers search: 150 essays written using web sources, fine-grained revision history and search engine interactions.
- ❑ Two distinct searching and writing strategies
- ❑ Authors expand subject knowledge while working
- ❑ Data is available:
www.webis.de → “Corpora” → “Webis-TRC-12”
- ❑ **Thank you!**
- ❑ Questions?