

# Avery Index to Architectural Periodicals 이용 매뉴얼

ProQuest 한국지사

02-733-5119

[Korea@asia.proquest.com](mailto:Korea@asia.proquest.com)

# Avery Index to Architectural Periodicals란?

Columbia University의 "The Avery Architectural and Fine Arts Library"에 의해 제작되는 데이터베이스로 77만 여건의 레코드를 제공합니다. American Architect, Domus, Dwell, and El Croquis, Burlington Magazine, Journal of Green Building, Metropolitan Museum Journal, Urban Land 등 건축사/디자인/조경/도시계획/실내디자인 등의 학술 참고자료와 미국, 아시아, 유럽, 라틴 아메리카, 호주 등 다양한 지역의 유관분야 연구자료도 이용 할 수 있습니다. American Architect (1876), Architectural Forum (1892), Architectural Record (1891), Progressive Architecture (1920) 에 실린 건축가 13,000명 이상의 부고자료도 인덱싱하여 제공하고 있습니다.

▪자료 제공 기간: 1934년- 현재

▪ DB 주제 분야

- Archaeology
- Architecture
- Architectural design
- City planning
- Furniture and decoration
- Historic preservation
- History of architecture
- Interior design
- Landscape architecture

# 기본 화면

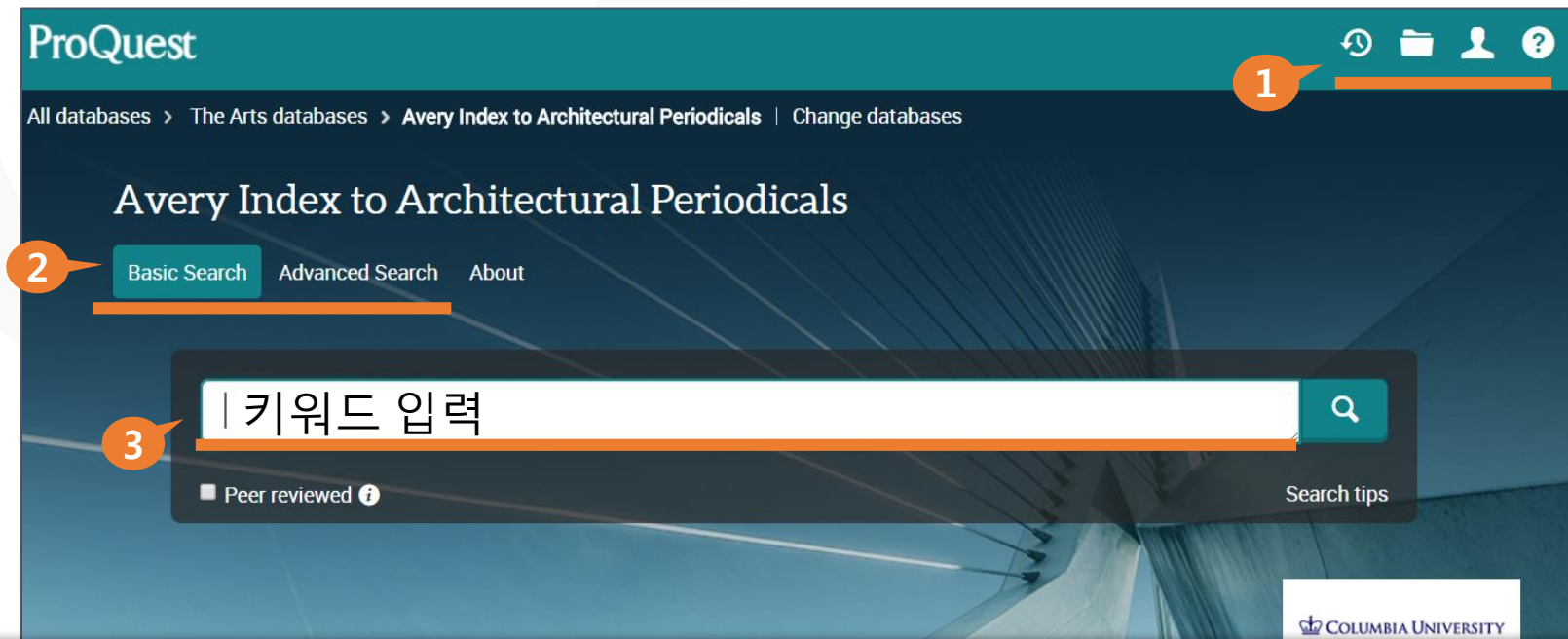

1. **개인화 기능**- 최근 검색 이력, 원하는 자료 임시 저장 폴더 인터페이스 언어 설정 및 변경, My Research(개인화 기능)와 같은 개인화 기능
2. **검색 방법 옵션**- 기본 검색 (Basic search), 고급 검색(Advanced Search)으로 원하는 자료 검색
3. **연산자 안내** -ProQuest 연산자를 이용하여 보다 쉬운 검색 결과 식 이용 가능
  - **AND/OR/AND 검색** - 키워드 사이에 AND/OR AND NOT 입력  
예-> natality AND social problems 를 natality 과 social problems 두개의 키워드로 검색
  - **2. 구문 검색** - 정확한 구 검색을 위한 " " 이용  
예-> "low birth rate"를 하나의 구문으로 검색
  - **3. 절단 연산자(\*) 검색**- 검색의 용어 중간이나 끝에 절삭문자 이용  
예-> econo\*-> economico, economic, economics, economy 검색
  - **4. 와일드카드 연산자(?) 검색**- 단어의 중간에 문자 기호 이용  
예 ad??-> adult, adults, adult's, adam등 검색

# 연산자의 예

El cine ilumina el día más corto: [Edición Kiosko]

BELINCHÓN, G. *El País*; Madrid [Madrid]19 Dec 2017: 33.

...municipales, bibliotecas y, por primera vez, el Museo **Guggenheim de Bilbao**. En

[Details](#) [Full text](#)

[Preview](#) ▾

Chagal, Giacometti y la Colección Thanhuase en el **Guggenheim Bilbao** en 2018: MUSEO GUGGENHEIM

EFE News Service; Madrid [Madrid]18 Dec 2017.

...**Guggenheim Bilbao** (norte de España) en 2018. La programación artística para el ... **Bilbao**

Ab **AND/OR/NOT(guggenheim AND bilbao) 의 연산자의 예**  
AND 연산자 이용 시 검색 *guggenheim*과 *bilbao* 를 각각의 키워드로 인식한 검색된 검색결과 제공

Understanding competition and service offer in museum marketing

Komarac, Tanja; Ozretic-Dosen, Durdana; Skare, Vatroslav. *Academia*; Bogotá Vol. 30, Iss. 2, (2017): 215-230.

...superstars such as The Louvre, MoMA, Pompidou, **Guggenheim, and Bilbao** Museum.

[Abstract/Details](#)

[Preview](#) ▾

7 Days: My week: John Kampfner

Kampfner, John. *The Observer*; London (UK) [London (UK)]10 Jan 2010: 41.

...art galleries and their role in coastal towns (**Guggenheim and Bilbao**). In

구문 검색 "*guggenheim AND bilbao*" (큰 따옴표)의 예  
구문 검색 연산자 이용 시 "*guggenheim AND bilbao*" 을 단일 키워드로 인식한 검색 결과 제공

Broad Agency Announcement (BAA) - Information Technology Laboratory (ITL) - Coastal Modeling System Development (MORPHOS) (ITL-4)

COS Funding Opportunities (December 31, 9999)

...hydroinformatic **architectures** in use within ERDC. Much of that ERDC **architecture**

[Abstract/Details](#)

[Preview](#) ▾

Grants

COS Funding Opportunities (December 31, 9999)

...contribution with a donation to the United Way. - **Architecture** Grants: To ...provides support for qualifying **architectural** projects

절단 연산자 (**Architect\***)의 예  
절단 연산자 (\*)검색 이용 시 어미변화를 일으키는 architecture, architectures, architectural 와 같이 유사어나 복합어 검색 결과 제공

Stock Review: Archer rises for a second consecutive year, a two-year rise of 108%

Company Data Report; Melbourne, (Dec 16, 2017).

...the NOTC-list from 3 March 2017 under the symbol "**ARCHA**". The New Shares are

[Details](#) [Full text](#)

[Preview](#) ▾

Ben Sylliboy: 'A very gentle and kind man'

Chronicle - Herald; Halifax, N.S. [Halifax, N.S.]16 Dec 2017: E2.

...**L'Arche** Cape Breton, they both offered to help. Marie volunteered as treasurer ...to all the folks in **L'Arche**. When Jean Vanier, the founder of **L'Arche**, came to ...disabilities in his **community** and also for the folks in **L'Arche** in a very

A **와일드카드 연산자 (Arch?)의 예**  
와일드카드 연산자(?)검색 이용 시 archa, L'Arche 와 같은 중간 문자 변경 검색 결과 제공

# 고급 검색

- 1. 필드 지정 검색:**  
검색하고자 하는 필드 지정  
ex. 문서 제목, 본문, 저자,  
주제명, 출판물 제목 등을  
선택하여 지정
- 2. 제한 조건:** 동료 심사 (Peer reviewed): 저널로 제한하여 기사 검색
- 3. 출판 날짜:** 날짜를 지정하여 검색
- 4. 추가 검색 옵션:** 자료의 원본유형/문서형식/언어별로 제한하여 검색

# 검색 페이지 활용 I

On the left side, there is a sidebar with a "Sort" dropdown set to "Most recent first" and a "Narrow results" section. The "Narrow results" section includes "Full text", "Peer reviewed", "Source type" (set to "Scholarly Journals (22)"), and "Publication date" (set to "1994 - 2010 (years)"). A bar chart below the "Publication date" filter shows the distribution of results over time.

The main results area shows two items. Item 1 is "Japanese iceberg nudges into Scottish waters." by Spens, Michael Patrick, from *Architectural review* Vol. 228, Iss. 1366, (December 2010): 22-24. Item 2 is "J'ai 81 ans. Je suis plus vieux que L'Architecture d'Aujourd'hui..." = "I'm 81 years old. I'm older than L'Architecture d'Aujourd'hui..." [interview] by Boissière, Olivier, from *Architecture d'aujourd'hui* Iss. 380, (November 2010): 13-22. Both items have "Abstract/Details", "Full text", and "Full text - PDF" options, and a "Preview" button.

Numbered callouts highlight the following features:

1. results (Search within)
2. Full text - PDF (3 MB)
3. Search result list icon (document icon)
4. Cite, Email, Print, Save

1. **결과 한정 목록:** 검색된 결과를 관련성/최신성으로 정렬하거나 출판물 유형, 키워드, 주제, 데이터베이스 등 옵션들을 제한하여 재 검색하기
2. **자료 유형:** 초록/상세정보, 전문(full-text) 및 PDF로 제공
3. **검색 결과 리스트 아이콘:** 서평, 인터뷰, 저널 아티클 등 다양한 검색 결과물을 아이콘을 통해 출판물 종류를 구분
4. **선택한 자료 활용:** 인용정보보기, 이메일로 보내기, 인쇄하기, 개인 계정(My Research)에 저장, RefWorks와 같은 서지관리프로그램으로 보내기 등 다양한 활용 옵션 제공

# 본문 보기-Full text

< Back to results << Back to original document 1 of 22 >

## Japanese iceberg nudges into Scottish waters

Spens, Michael  **The Architectural Review**; London Vol. 228, Iss. 1366, (Dec 2010): 22-24.

Full text

Full text - PDF

Abstract/Details

### Abstract [Translate](#)

Spens highlights the project of Kengo Kuma & Associates, which was judged the final winner during a competition for an international center for design in Dundee. As if floated into the waterfront like a sculptural iceberg, Kuma's project attaches itself gracefully to the urban spaces of the city. It's structure of slatted high technology stone cladding will weather slowly and benignly, with a natural effect. This is inherent in the systemic horizontal gaps between the layered, compound stone panels, which are made up of over 90% quartz, granite, marble and natural stone elements.

### Full Text [Translate](#)

DUNDEE, SCOTLAND. UK

[www.vam.ac.uk/about\\_va/djindee](http://www.vam.ac.uk/about_va/djindee)

The competition for an international centre for design, to be located on the regenerating waterfront of Dundee, was launched towards

Search this database...

Download PDF

Cite

Email

Print

Save

Add to Selected items

Related items

Search with indexing terms

Subject

- Architectural services
- Winners
- Contests
- Architecture

Scotland  
/organization  
Kuma & Associates

Search

1. 번역 서비스: 서지초록/ 본문 한글로 번역 기능
2. PDF 다운로드: PDF원문이 제공되는 경우, PDF원문 다운로드
3. 선택한 문서 활용: 인용정보 보기, 이메일로 보내기, 인쇄하기, My Research에 추가, 서지반출 등 다양한 활용
4. 관련항목: 선택한 문서와 유사한 자료 보기
5. 인덱싱 용어 검색 : 선택한 문서의 주제와 관련 주제 분야의 인덱싱 텀으로 검색하기

# 본문 보기 II

< Back to results << Back to original item 1 of 22 >

## Japanese iceberg nudges into Scottish waters

Spens, Michael  [The Architectural Review](#), London Vol. 228, Iss. 1366, (Dec 2010): 22-24.

Full text

Full text - PDF

Abstract/Details

### Japanese iceberg nudges into Scottish waters

Spens, Michael

*The Architectural Review*; Dec 2010; 228, 1366; Avery Index to Architectural Periodicals  
pg. 22

VIEW

DUNDEE, SCOTLAND, UK

### Japanese iceberg nudges into Scottish waters

MICHAEL SPENS

www.vam.ac.uk/about/va/dumdee

The competition for an

and Japan's Kengo Kuma &

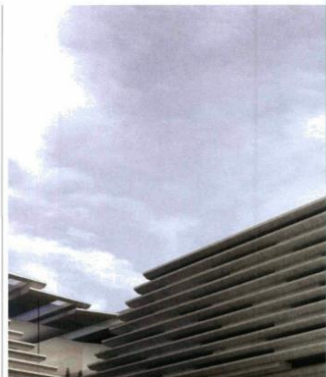

< Back to results << Back to original document 1 of 22 >

## Japanese iceberg nudges into Scottish waters

Spens, Michael  [The Architectural Review](#); London Vol. 228, Iss. 1366, (Dec 2010): 22-24.

Full text

Full text - PDF

Abstract/Details

Show duplicate items from other databases

### Abstract [Translate](#)

Spens highlights the project of Kengo Kuma & Associates, which was judged the final winner during a competition for an international center for design in Dundee. As if floated into the waterfront like a sculptural iceberg, Kuma's project attaches itself gracefully to the urban spaces of the city. It's structure of slatted high technology stone cladding will weather slowly and benignly, with a natural effect. This is inherent in the systemic horizontal gaps between the layered, compound stone panels, which are made up of over 90% quartz, granite, marble and natural stone elements.

### Details

Subject Architectural services;  
Winners;  
Contests;  
Architecture

Location Dundee Scotland

Company / organization Name: Kengo Kuma & Associates  
NAICS: 541310

Full Text (PDF) 본문보기: 고해상도 원본을 웹 버전의 PDF로 본문보기

Abstract/Details: 초록 (번역기 이용 가능) 및 자료의 주제, 지역, 제목, 출판물 등의 세부사항 확인하기

# 검색 이력 확인하기

Sign in Widgets

4 Welcome to My Research!

## Existing user - Sign in

Username:

Password:

[Forgot your password?](#)

[Sign in](#)

## New to My Research?

5 Discover more with ProQuest by creating a personal My Research account.

Setting up a My Research account is simple and free to all ProQuest users. [Learn more...](#)

[Create a My Research account](#)

1. **검색 이력:** 검색 이력 저장
2. **선택한 검색결과 확인(회원 가입 불필요):** 저장한 검색 결과 자료 확인
3. **My Research 로그인**
4. **My Search 로그인:** 계정이 있는 경우 ID와 비밀번호로 로그인
5. **My Research 계정 생성:** My Research 계정 생성 안내 (계정 생성 후 즉시 이용 가능)

# My Research 이용하기

1

1. **My research 위젯**-My Research 개인 계정 활용을 생성하여 검색한 자료 및 검색어 저장, 검색 항목, 알림 메시지, RSS 피드 등 저장한 검색 자료들을 지속적으로 관리 가능
2. **추가 기능 활용**-한 섹션 동안 My Research에 추가한 자료에 메모를 추가하여 폴더에 추가, 인용하기, 이메일, 프린트 및 서지사항 반출 등의 기능 이용

# 감사합니다

기타 문의 사항은  
ProQuest 한국지사 02-733-5119,  
[Korea@asia.proquest.com](mailto:Korea@asia.proquest.com)로 연락 주십시오.