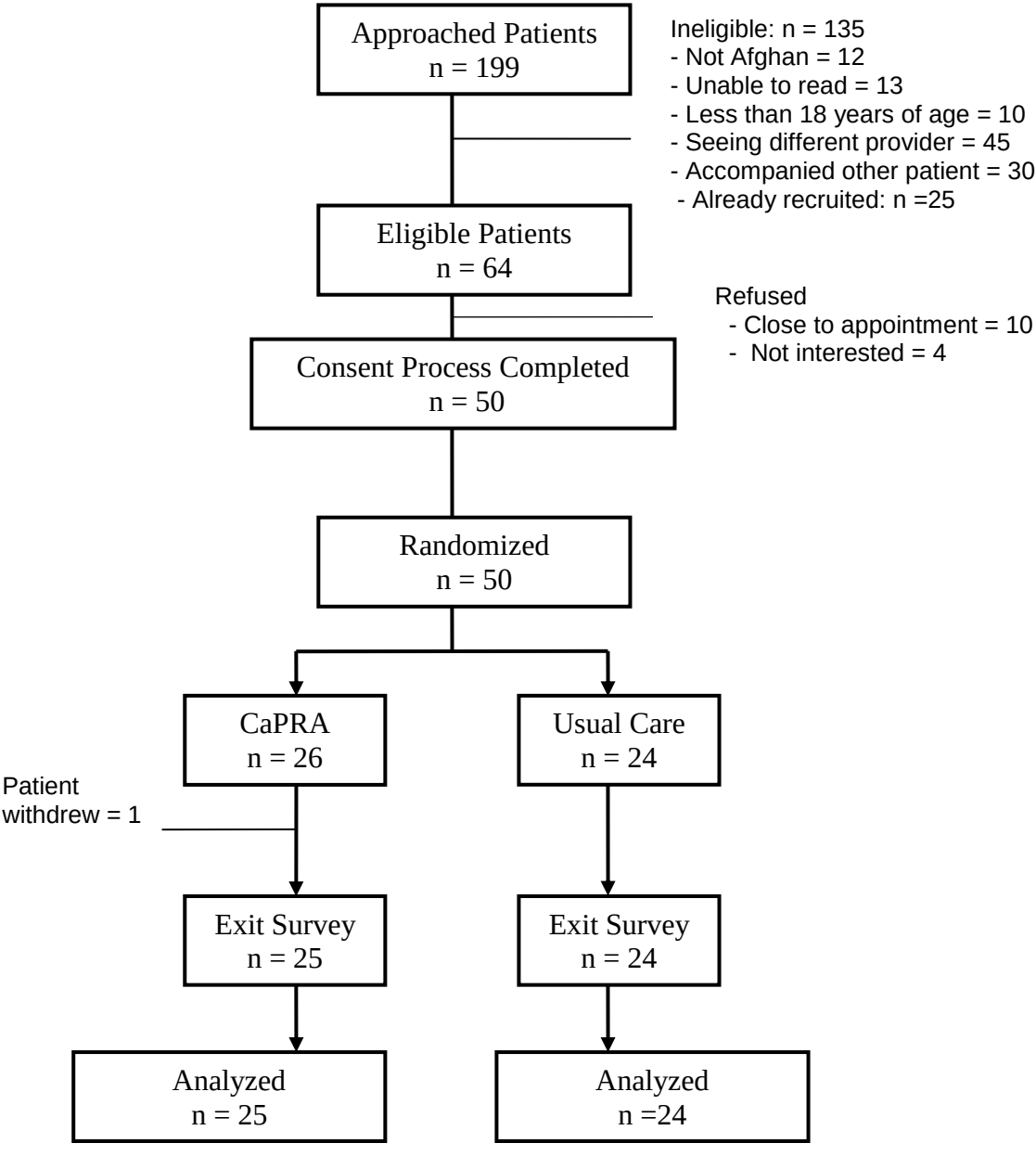
Approached Patients
n = 199
Ineligible: n = 135
- Not Afghan = 12
- Unable to read = 13
- Less than 18 years of age = 10
- Seeing different provider = 45
- Accompanied other patient = 30
- Already recruited: n =25
Eligible Patients
n = 64
Refused
- Close to appointment = 10
- Not interested = 4
Consent Process Completed
n = 50
Randomized
n = 50
CaPRA
n = 26
Usual Care
n = 24
Patient
withdrew = 1
Exit Survey
n = 25
Exit Survey
n = 24
Analyzed
n = 25
Analyzed
n =24