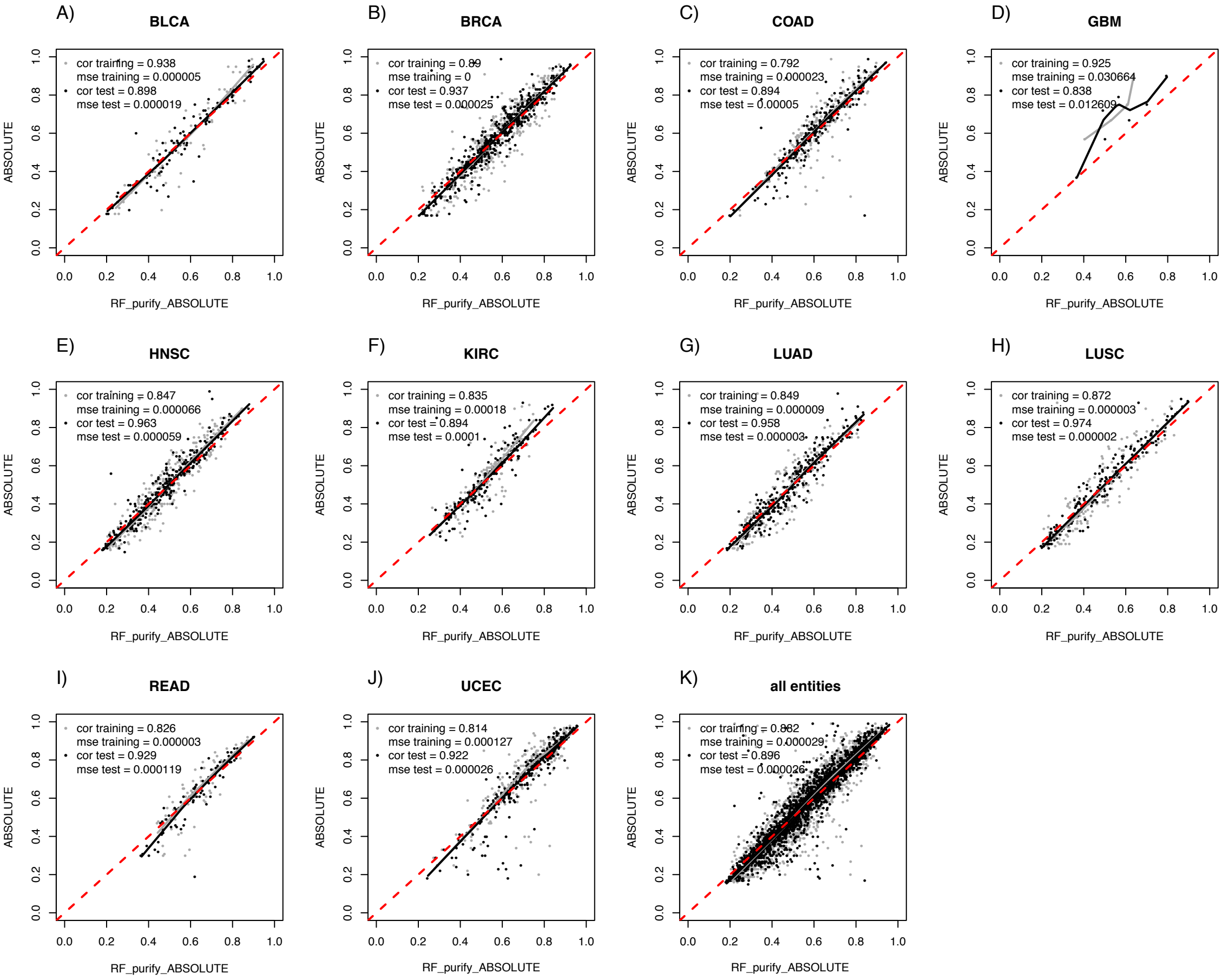
A)
BLCA
cor training = 0.938
mse training = 0.000005
cor test = 0.898
mse test = 0.000019
B)
BRCA
cor training = 0.89
mse training = 0
cor test = 0.937
mse test = 0.000025
C)
COAD
cor training = 0.792
mse training = 0.000023
cor test = 0.894
mse test = 0.00005
D)
GBM
cor training = 0.925
mse training = 0.030664
cor test = 0.838
mse test = 0.012609
E)
HNSC
cor training = 0.847
mse training = 0.000066
cor test = 0.963
mse test = 0.000059
F)
KIRC
cor training = 0.835
mse training = 0.00018
cor test = 0.894
mse test = 0.0001
G)
LUAD
cor training = 0.849
mse training = 0.000009
cor test = 0.958
mse test = 0.000003
H)
LUSC
cor training = 0.872
mse training = 0.000003
cor test = 0.974
mse test = 0.000002
I)
READ
cor training = 0.826
mse training = 0.000003
cor test = 0.929
mse test = 0.000119
J)
UCEC
cor training = 0.814
mse training = 0.000127
cor test = 0.922
mse test = 0.000026
K)
all entities
cor training = 0.882
mse training = 0.000029
cor test = 0.896
mse test = 0.000026
ABSOLUTE
RF_purify_ABSOLUTE
0.0
0.2
0.4
0.6
0.8
1.0