

**UNIVERSITY OF WASHINGTON
NORTH CAMPUS HOUSING**

**University of Washington
FCUFS**

15 OCTOBER 2015

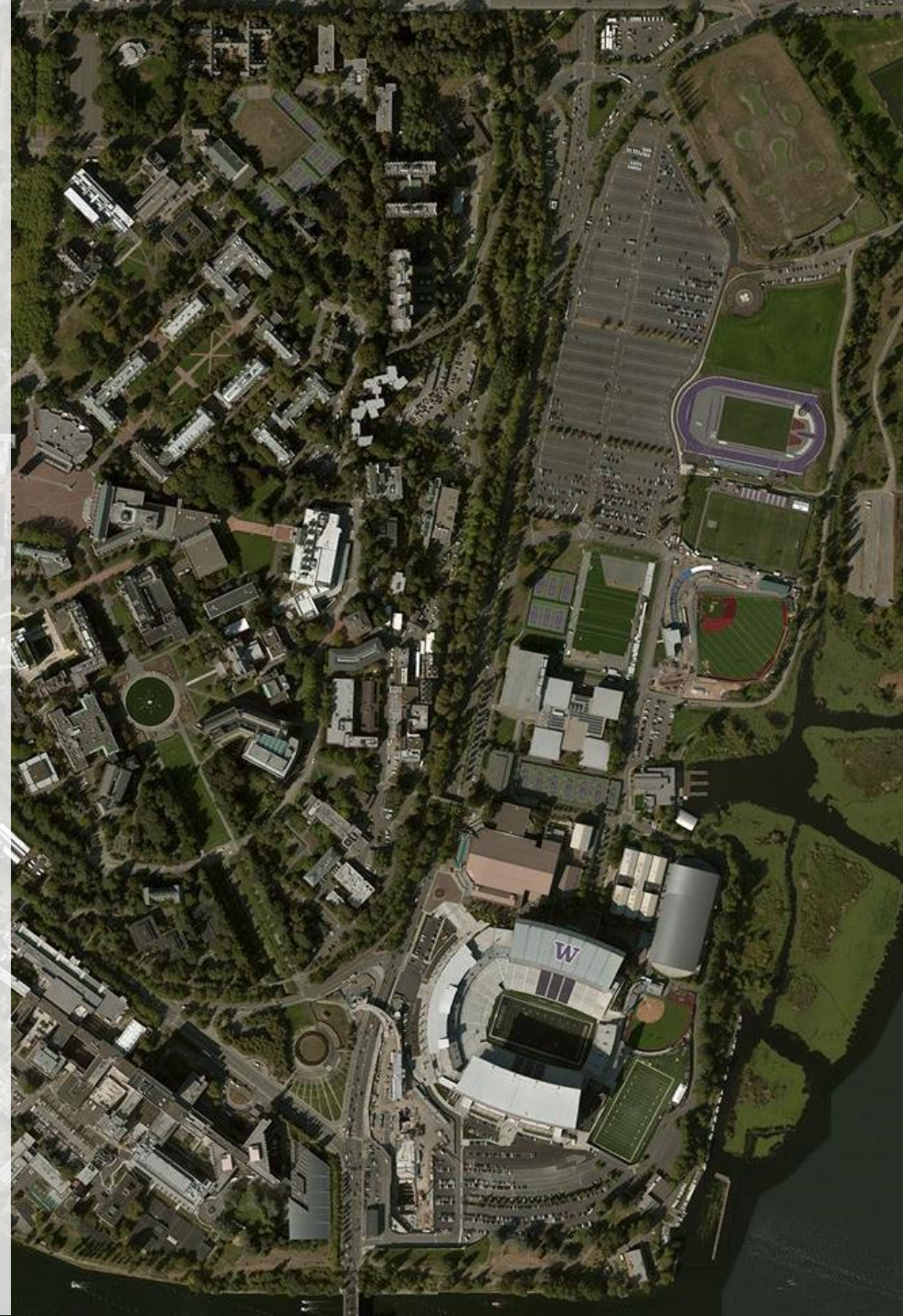

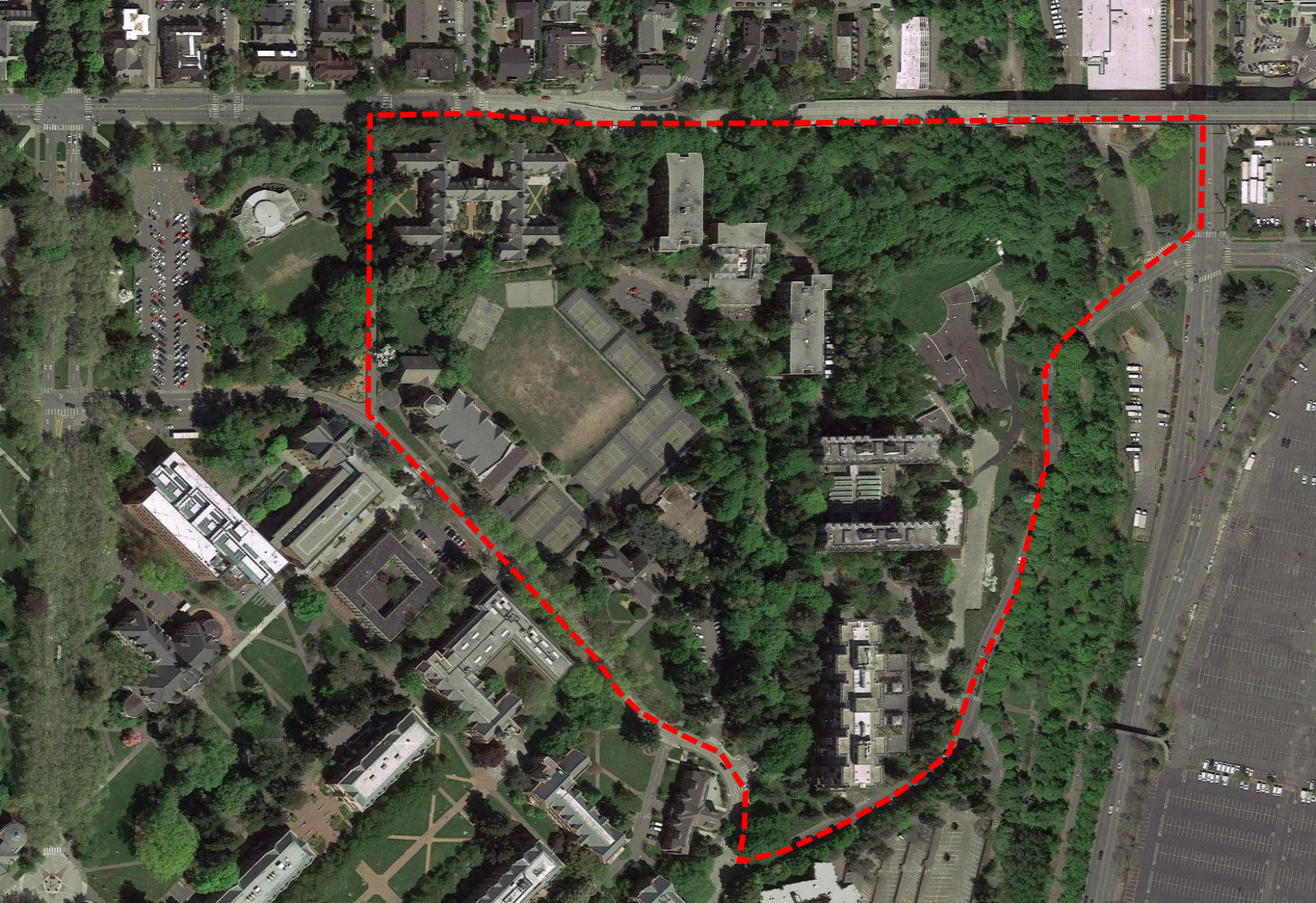



FRAMING AERIAL VIEW OF EXISTING NORTH CAMPUS
UNIVERSITY OF WASHINGTON NORTH CAMPUS HOUSING

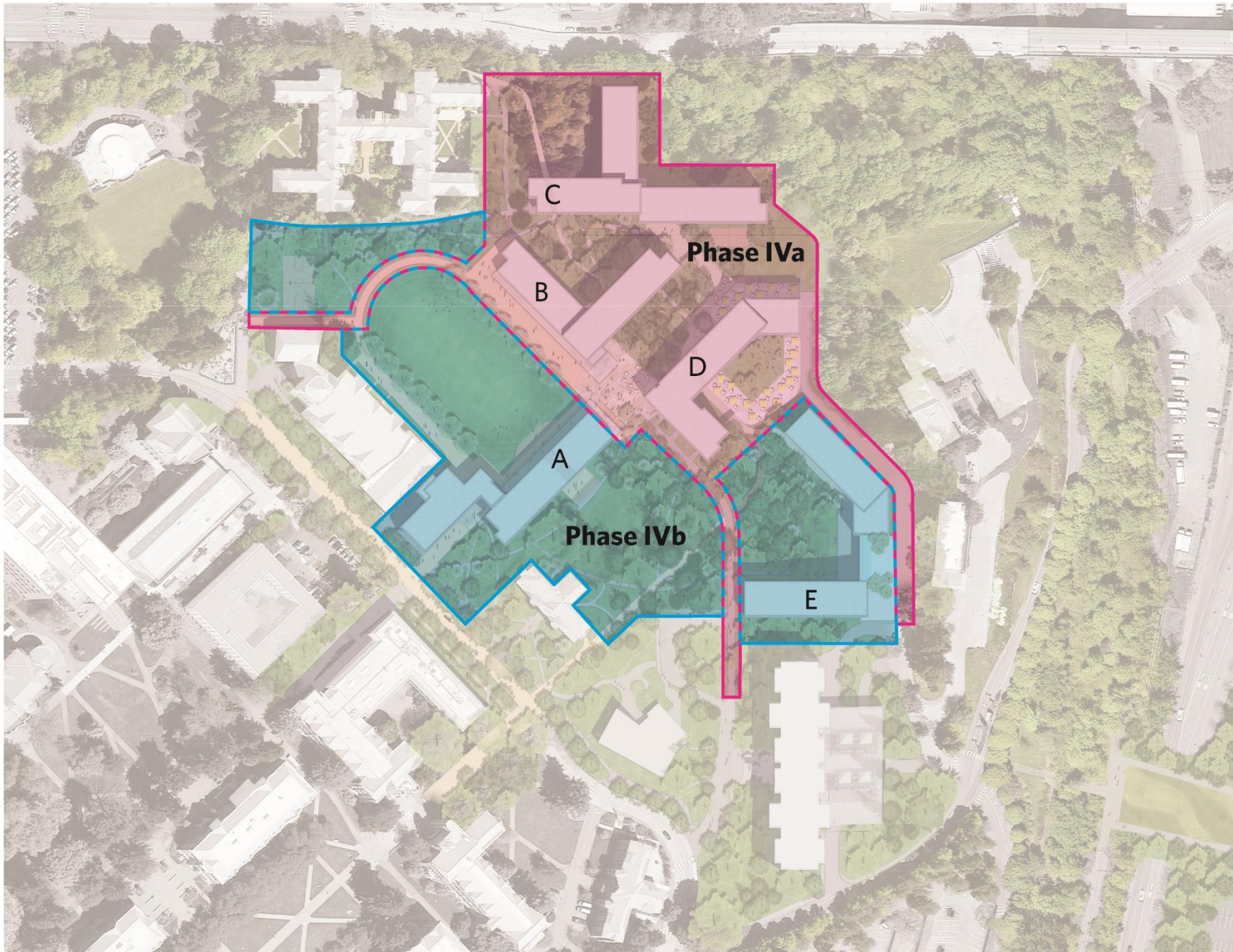

PHASING PLAN

UNIVERSITY OF WASHINGTON NORTH CAMPUS HOUSING

28 SEPTEMBER 2015 | KIERANTIMBERLAKE | OLIN

An aerial photograph of a university campus, showing a mix of residential buildings, academic structures, and sports facilities. A semi-transparent grey horizontal band is overlaid across the center of the image, containing the title text. The campus includes a large stadium with a 'W' logo, several green fields, and numerous parking lots. The surrounding area shows a mix of urban and natural landscapes.

**CONSTRUCTION PHASING
SITE PLAN AND ACCESS**

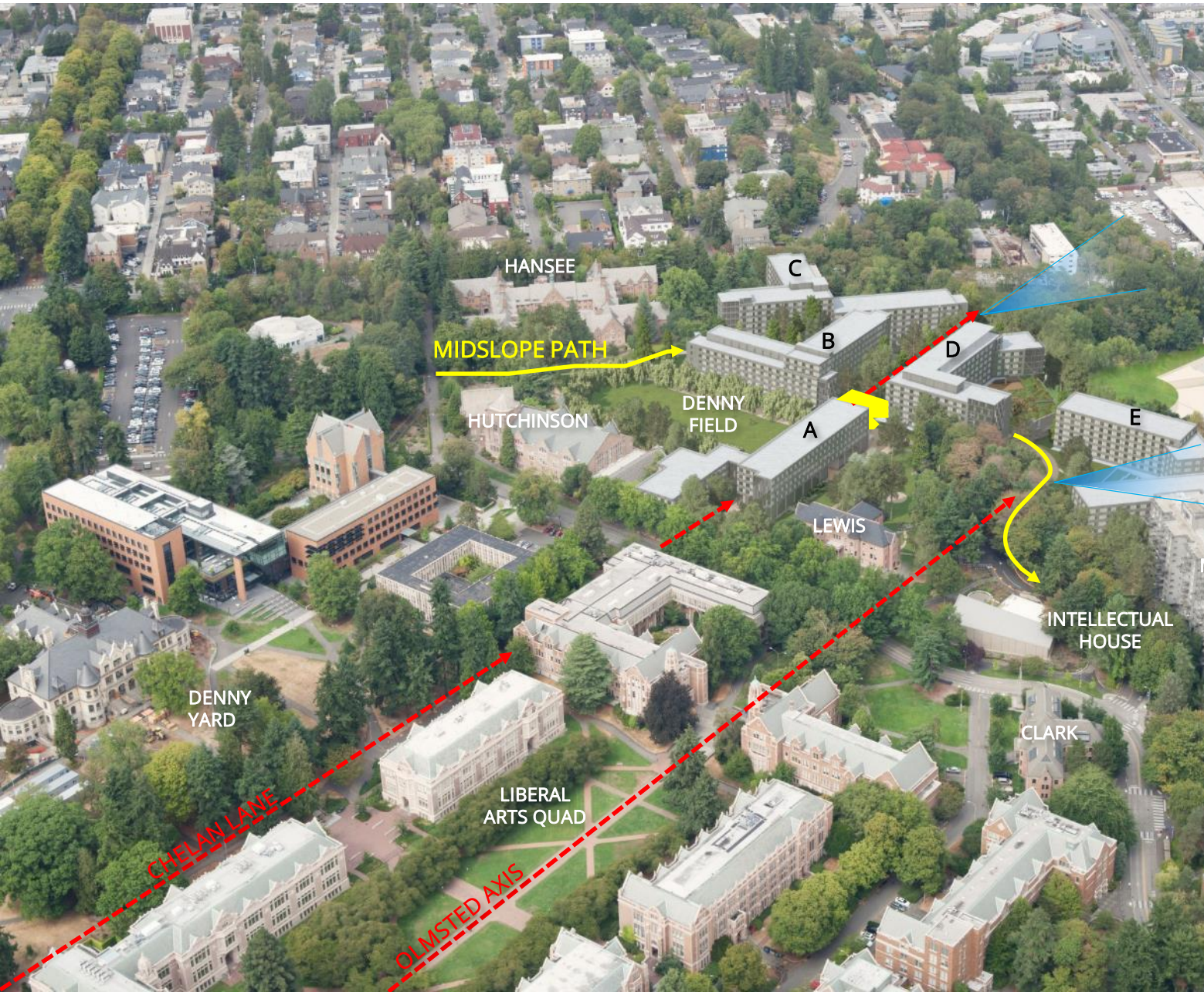

KINCAID RAVINE
VIEW NORTHEAST



OLMSTED AXIS
VIEW EAST

Liberal Arts Quad

Denny Yard

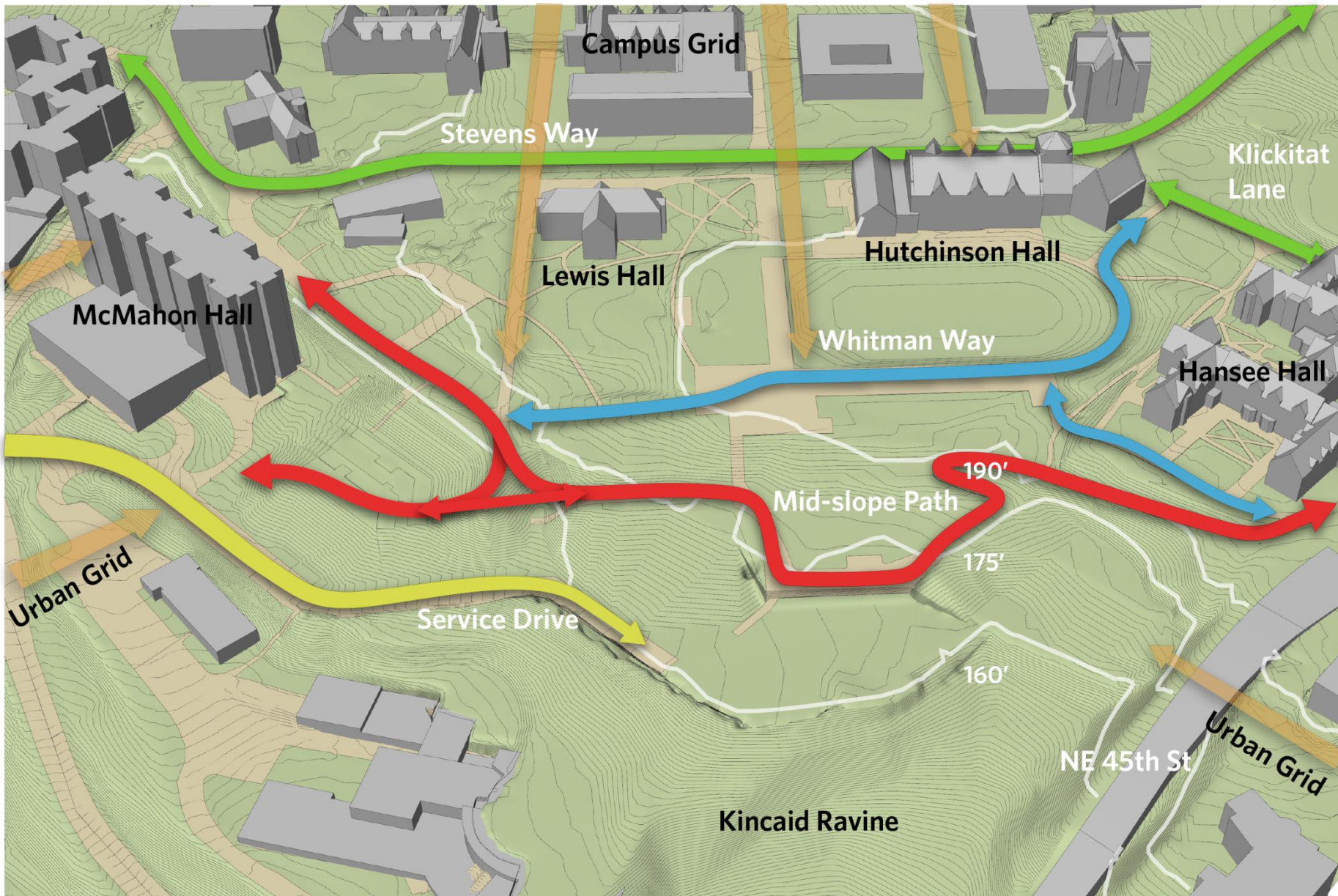

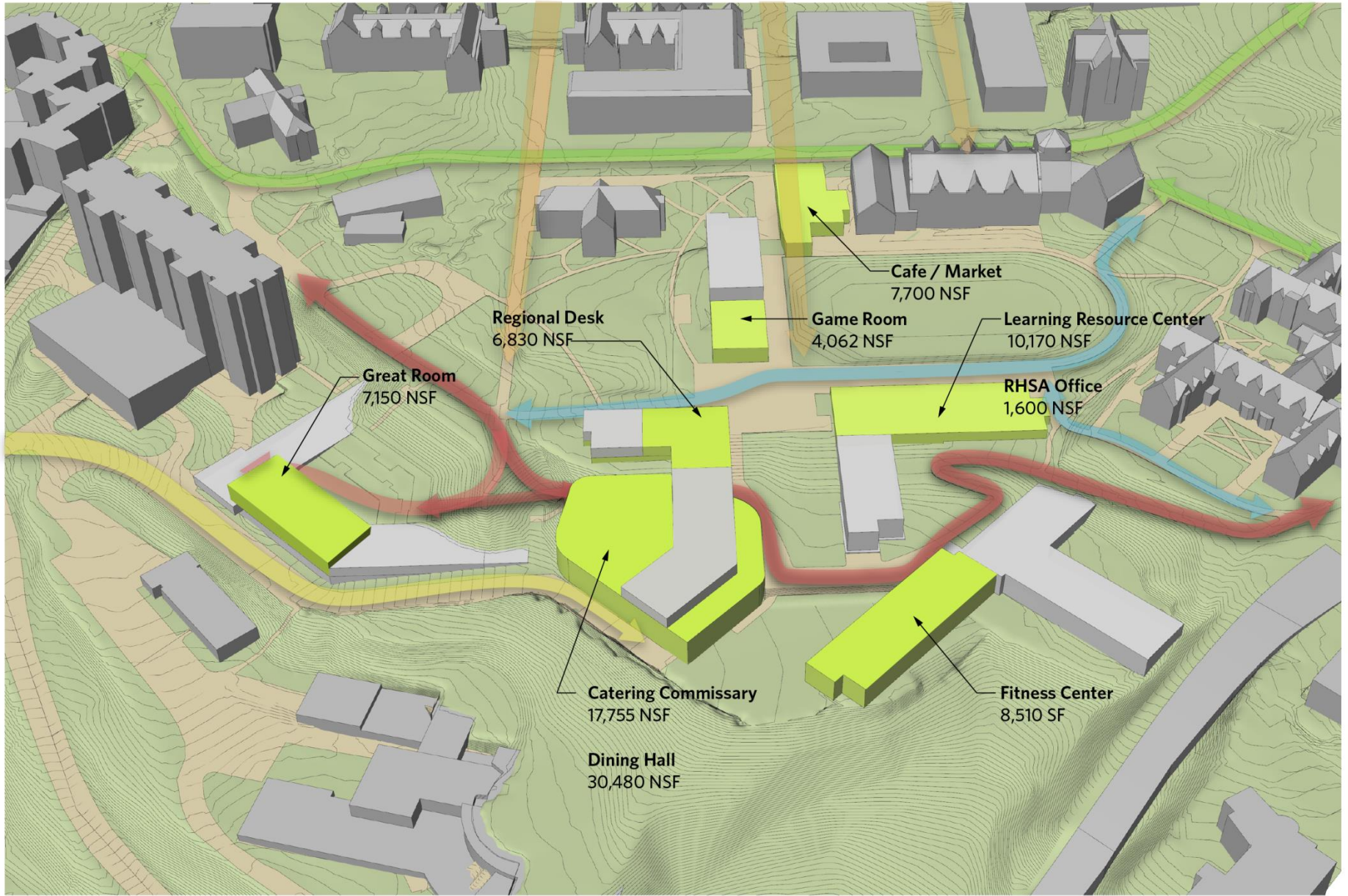

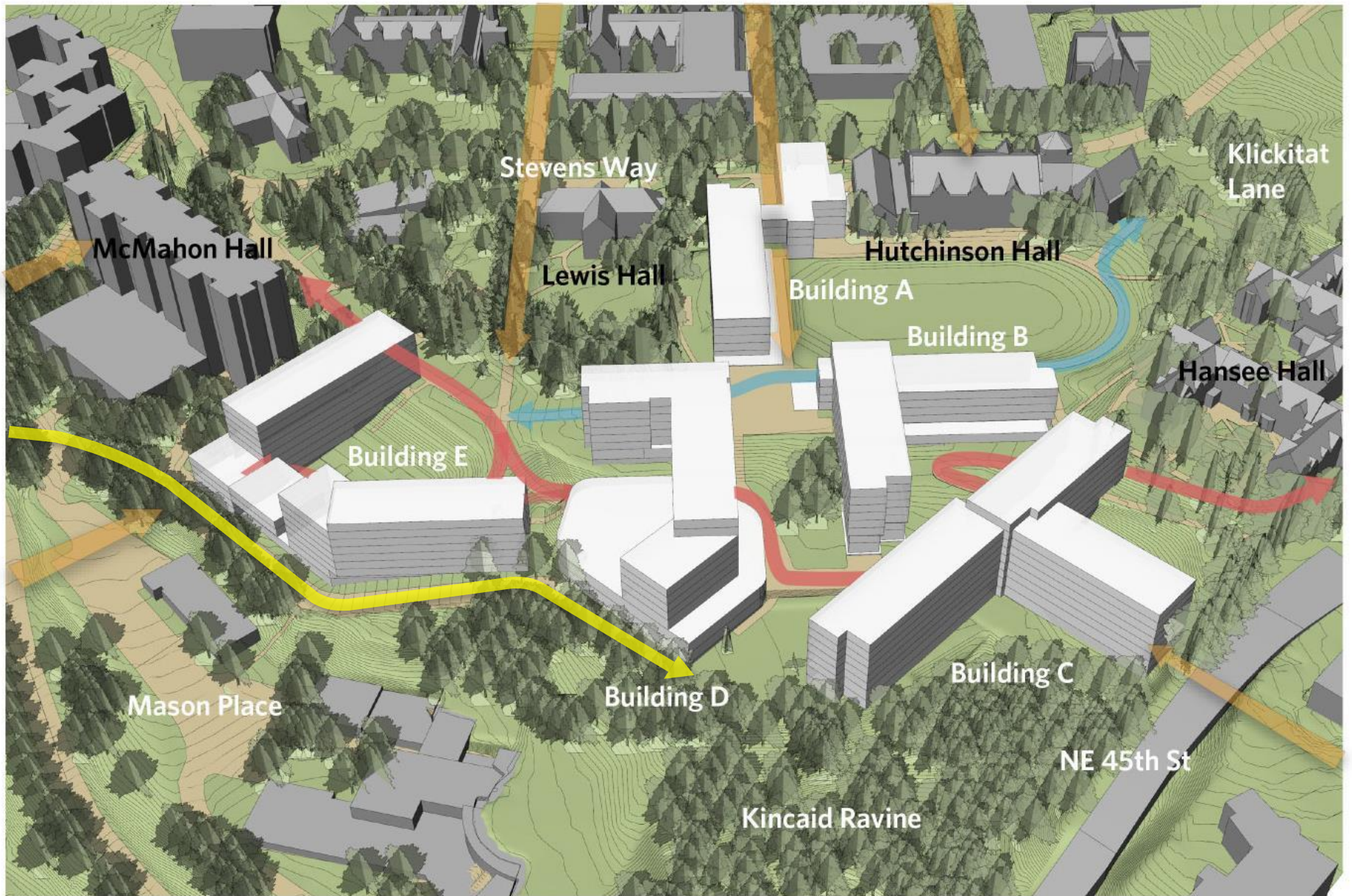

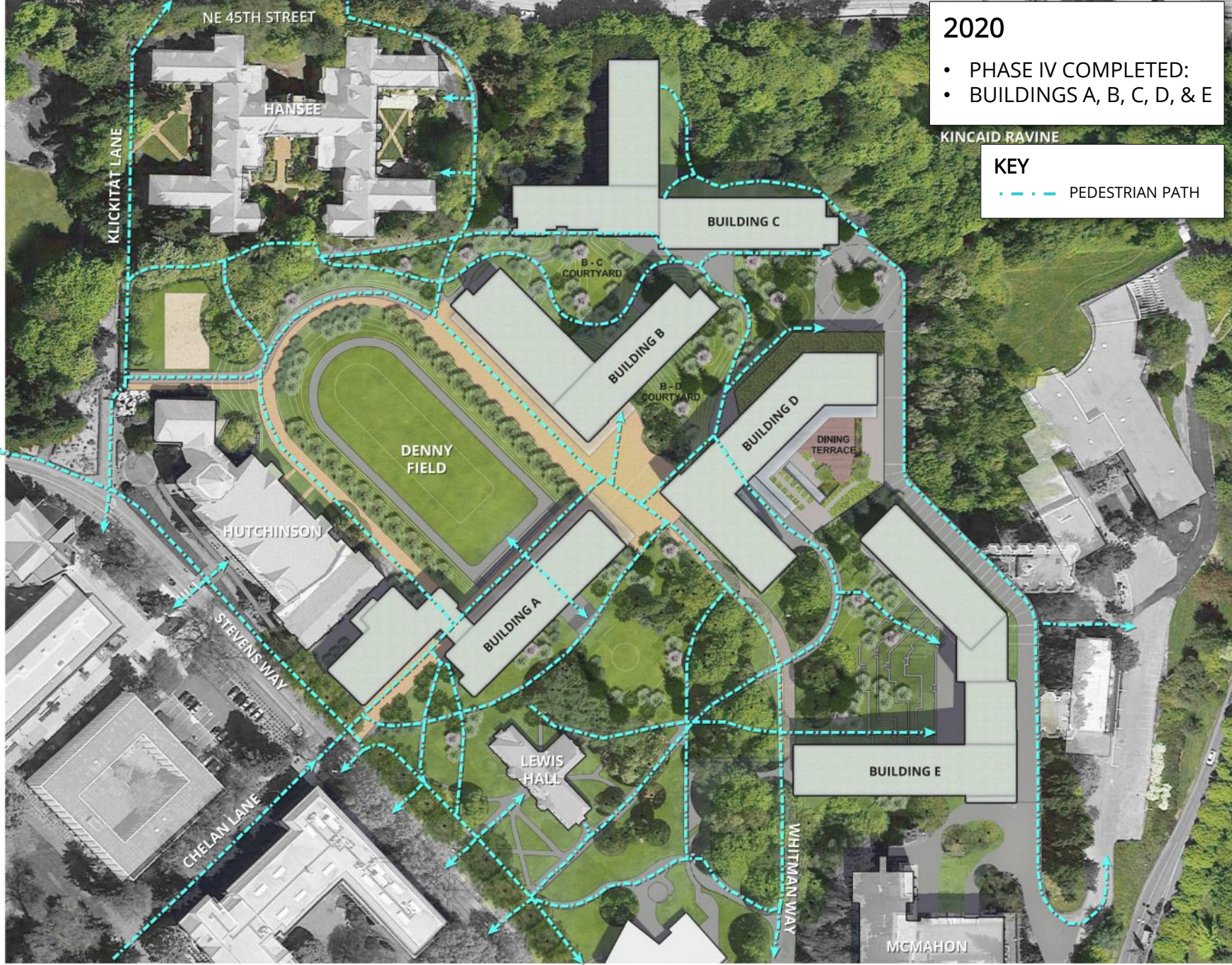

2020

- PHASE IV COMPLETED:
- BUILDINGS A, B, C, D, & E

KEY

--- PEDESTRIAN PATH

SITE PLAN 2020 PHASE IV COMPLETED
 UNIVERSITY OF WASHINGTON NORTH CAMPUS HOUSING



CAMPUS TO FOREST

UNIVERSITY OF WASHINGTON NORTH CAMPUS HOUSING

28 SEPTEMBER 2015 | KIERANTIMBERLAKE | OLIN



PROPOSED MASSING AND VEGETATION

UNIVERSITY OF WASHINGTON NORTH CAMPUS HOUSING

28 SEPTEMBER 2015 | KIERANTIMBERLAKE | OLIN

An aerial photograph of a university campus, likely Washington State University, showing a mix of residential buildings, academic structures, and sports facilities. A semi-transparent grey rectangular box is centered over the image, containing the text 'ARCHITECTURE + LANDSCAPE PRINCIPLES MATERIAL'.

ARCHITECTURE + LANDSCAPE PRINCIPLES
MATERIAL

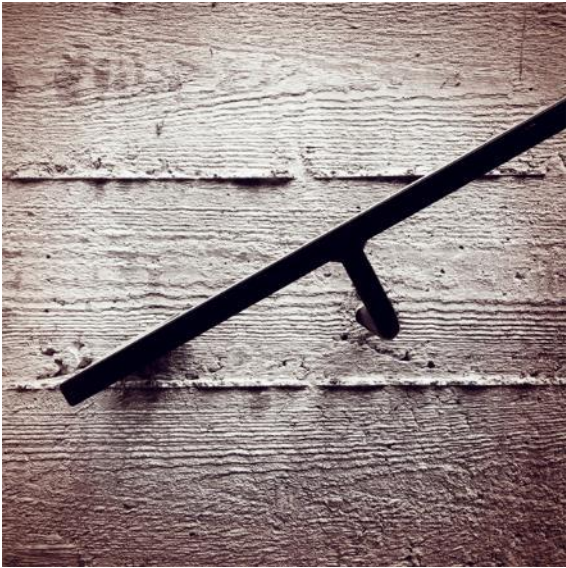

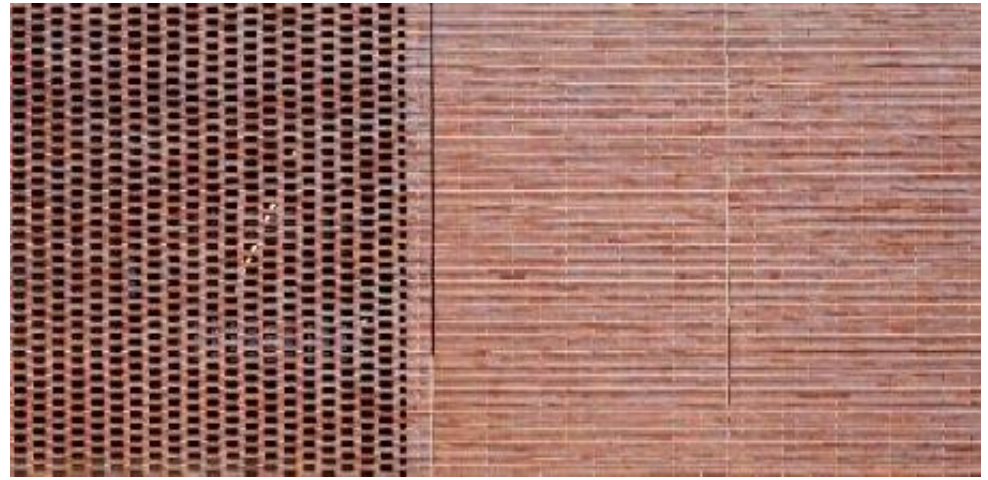



FACADES NATURAL REFERENCE – SURFACE OPENINGS REVEAL SECONDARY SURFACES
UNIVERSITY OF WASHINGTON NORTH CAMPUS HOUSING

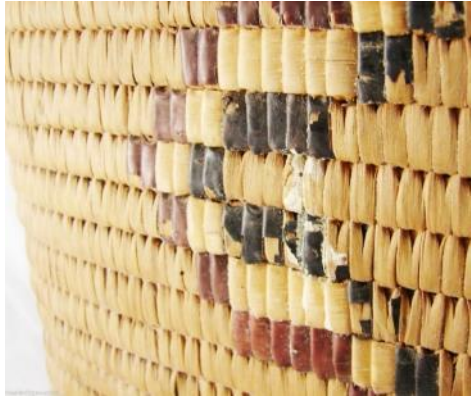

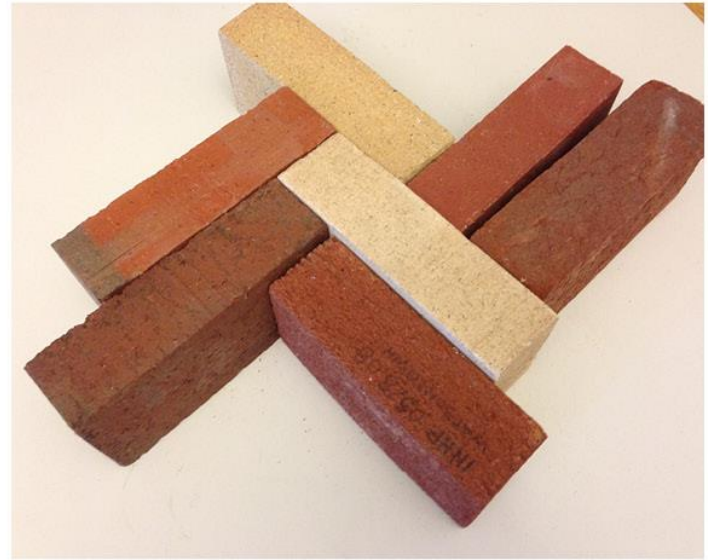
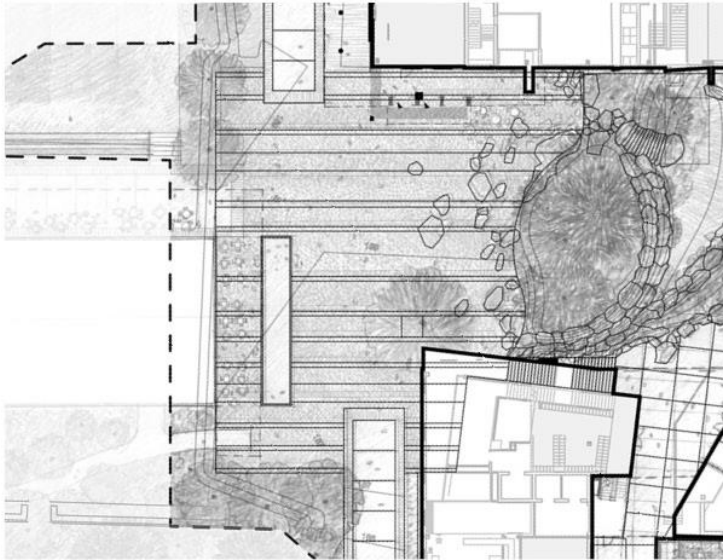



1x2 CLEAR



1x3 KNOTTY



1x4 CLEAR



1x2 & 1x3 ALTERNATING



1x2, 1x3, 1x4 "RANDOM"



1x2 & 1x4 ALTERNATING

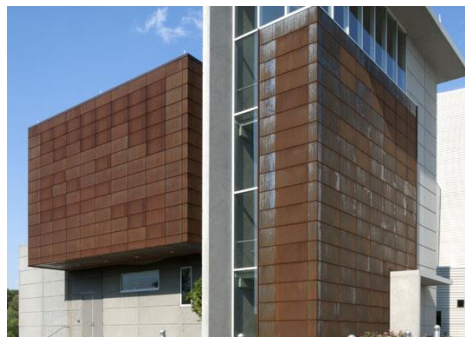

An aerial photograph of a city grid, showing a mix of residential and commercial buildings, streets, and green spaces. A semi-transparent grey rectangular box is overlaid in the center, containing the title text. The background image shows a dense urban layout with a grid of streets and various building footprints. A large green field and a purple track are visible in the upper right quadrant.

ARCHITECTURE + LANDSCAPE PRINCIPLES
ILLUMINATING: HOUSING ELEVATIONS

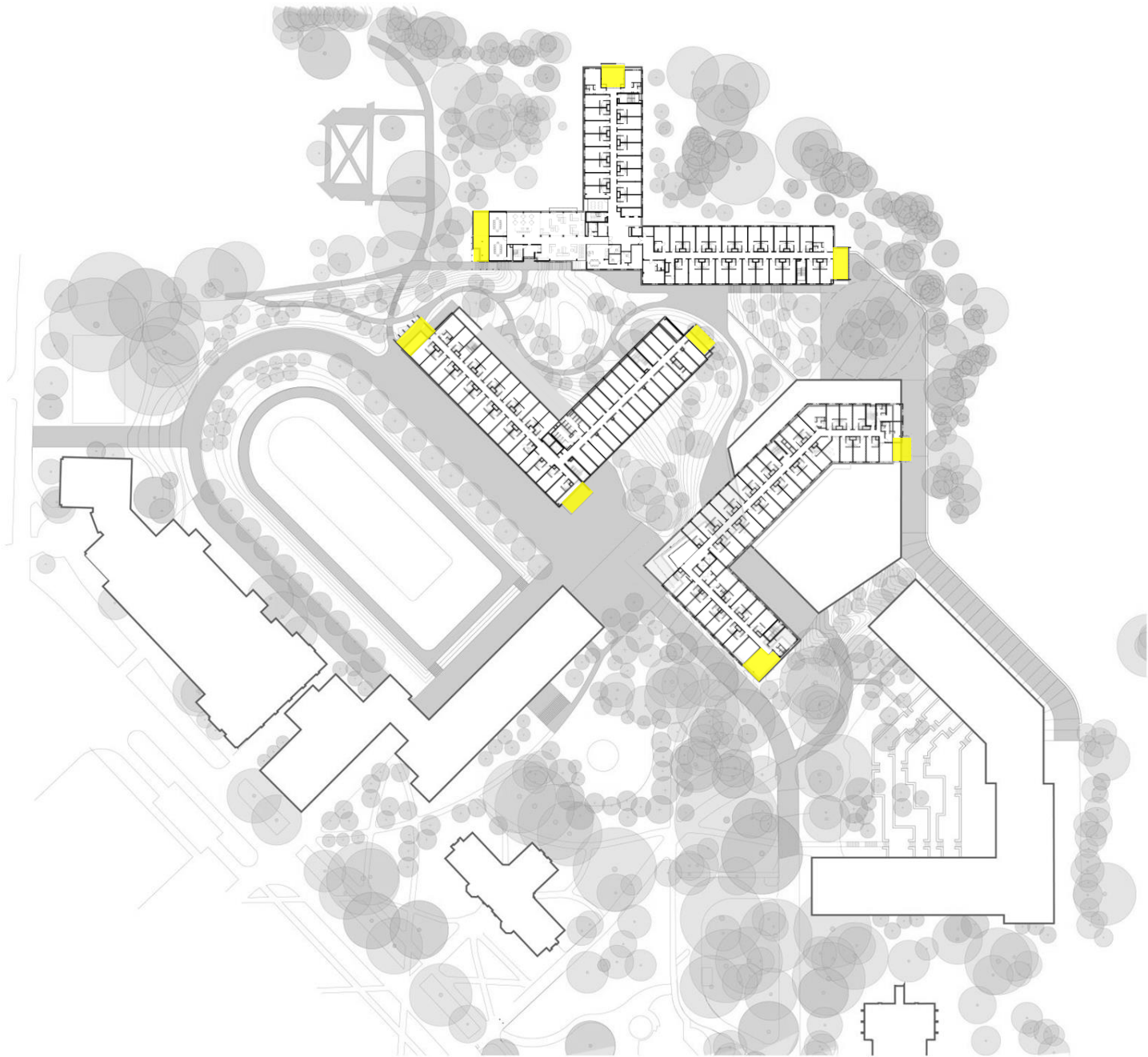

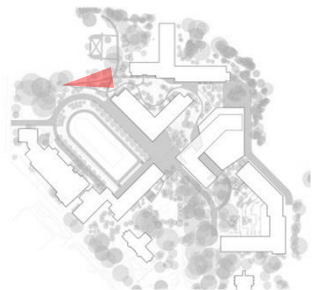

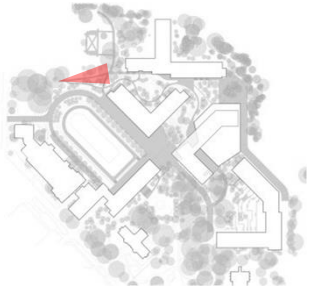

An aerial photograph of a university campus, showing a mix of residential buildings, academic structures, green spaces, and sports facilities. A semi-transparent grey rectangular box is overlaid in the center, containing the title text. The background image shows a dense grid of buildings on the left, transitioning into more open, green areas with scattered buildings in the middle, and a large stadium with a purple roof and a baseball field on the right.

ARCHITECTURE + LANDSCAPE
SCHEMATIC DESIGN OVERVIEW

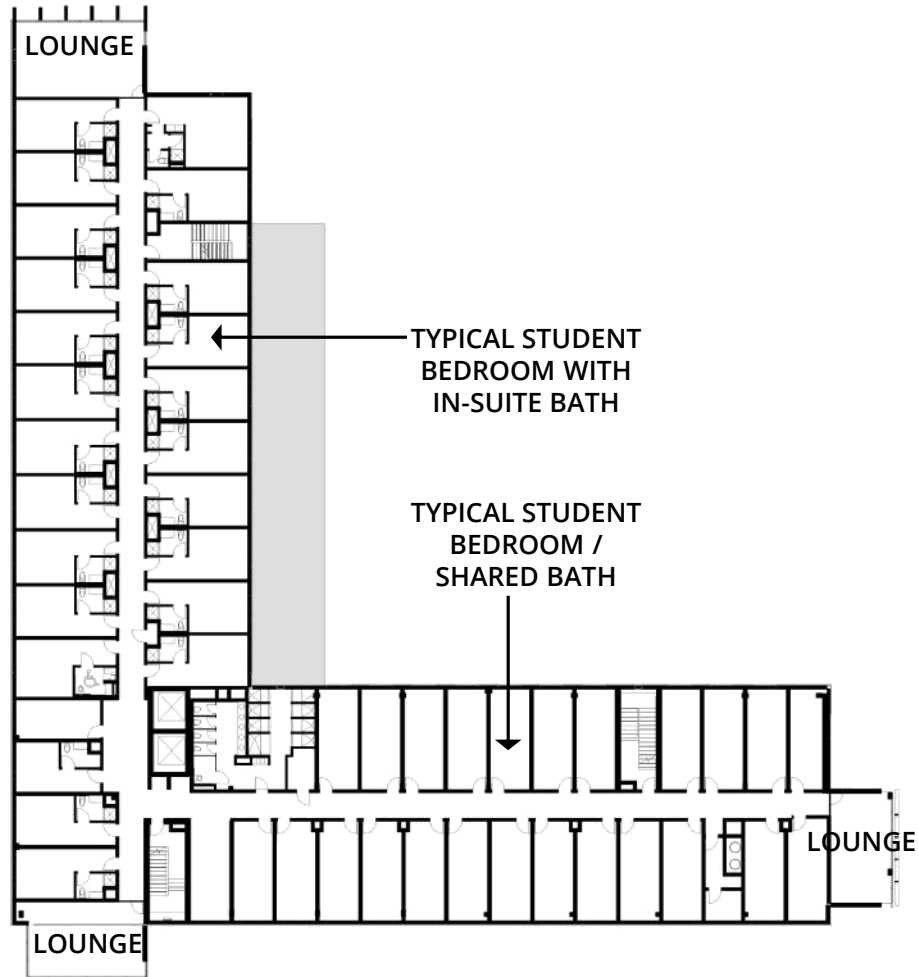

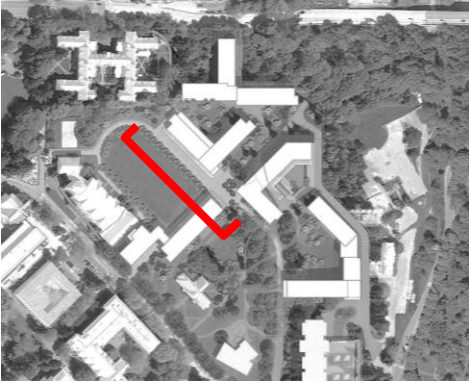

SOUTHWEST

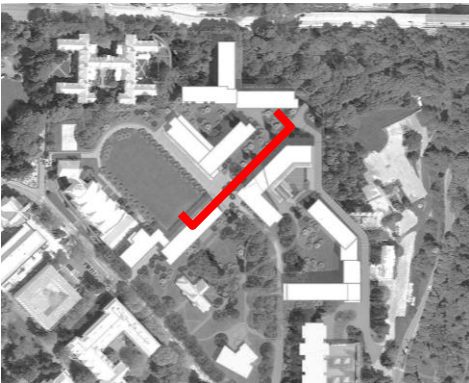

SOUTHEAST

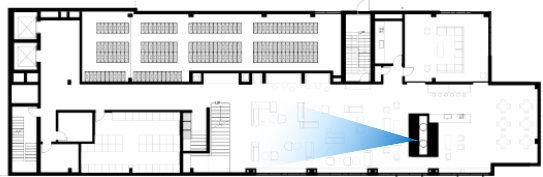

BUILDING B MAIN LOUNGE PERSPECTIVE VIEW
UNIVERSITY OF WASHINGTON NORTH CAMPUS HOUSING

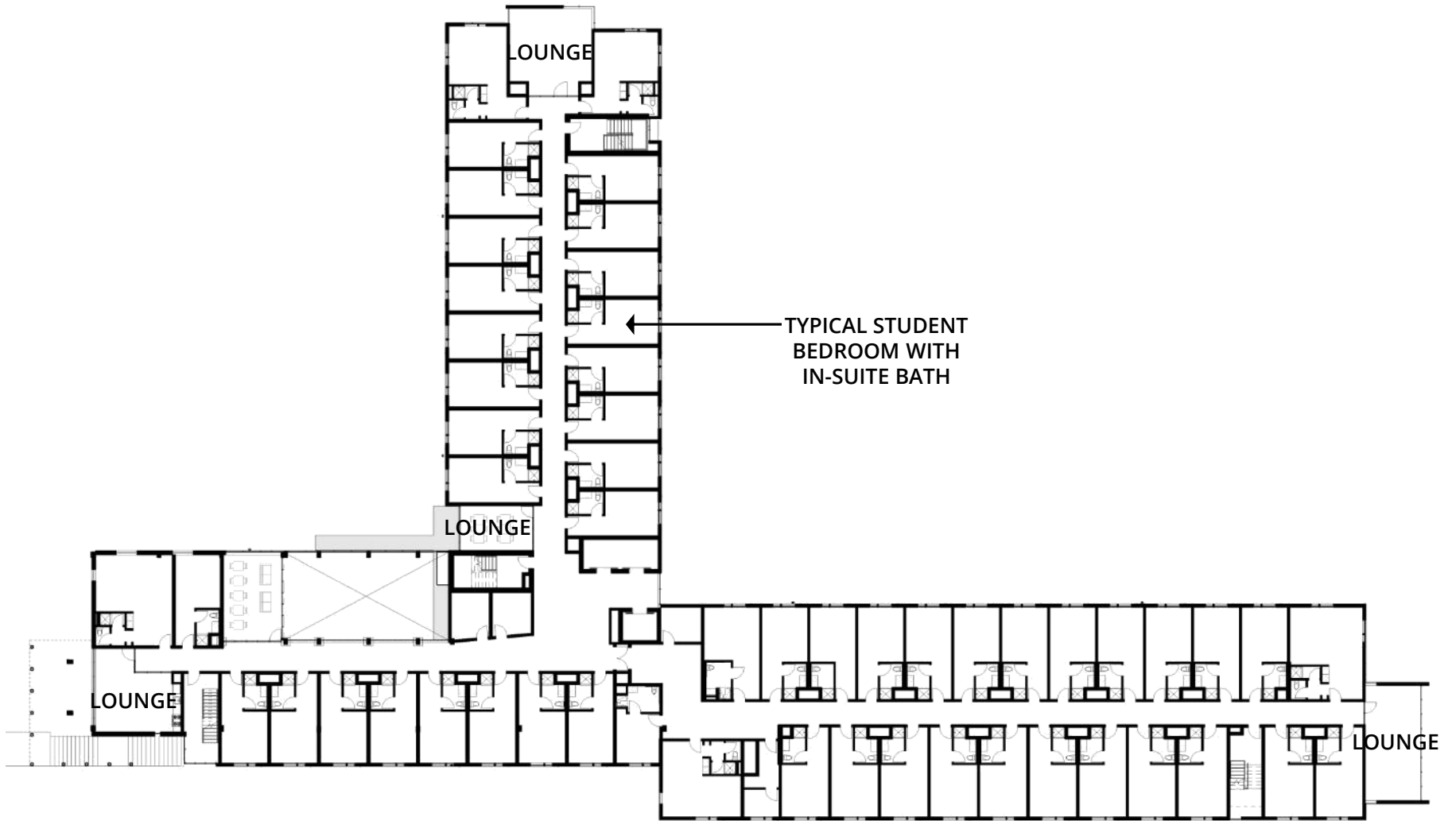



SOUTH

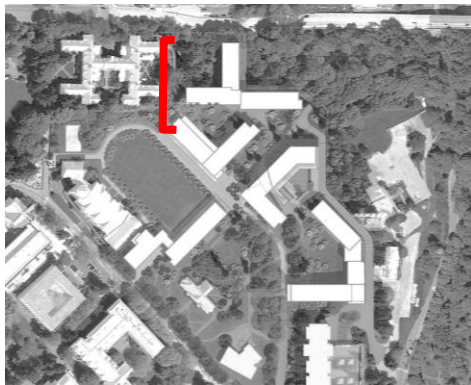

EAST

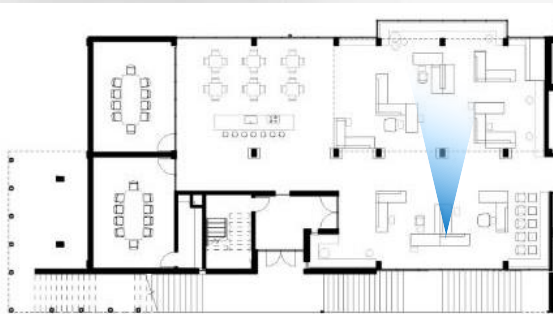

BUILDING C MAIN LOUNGE PERSPECTIVE VIEW
UNIVERSITY OF WASHINGTON NORTH CAMPUS HOUSING

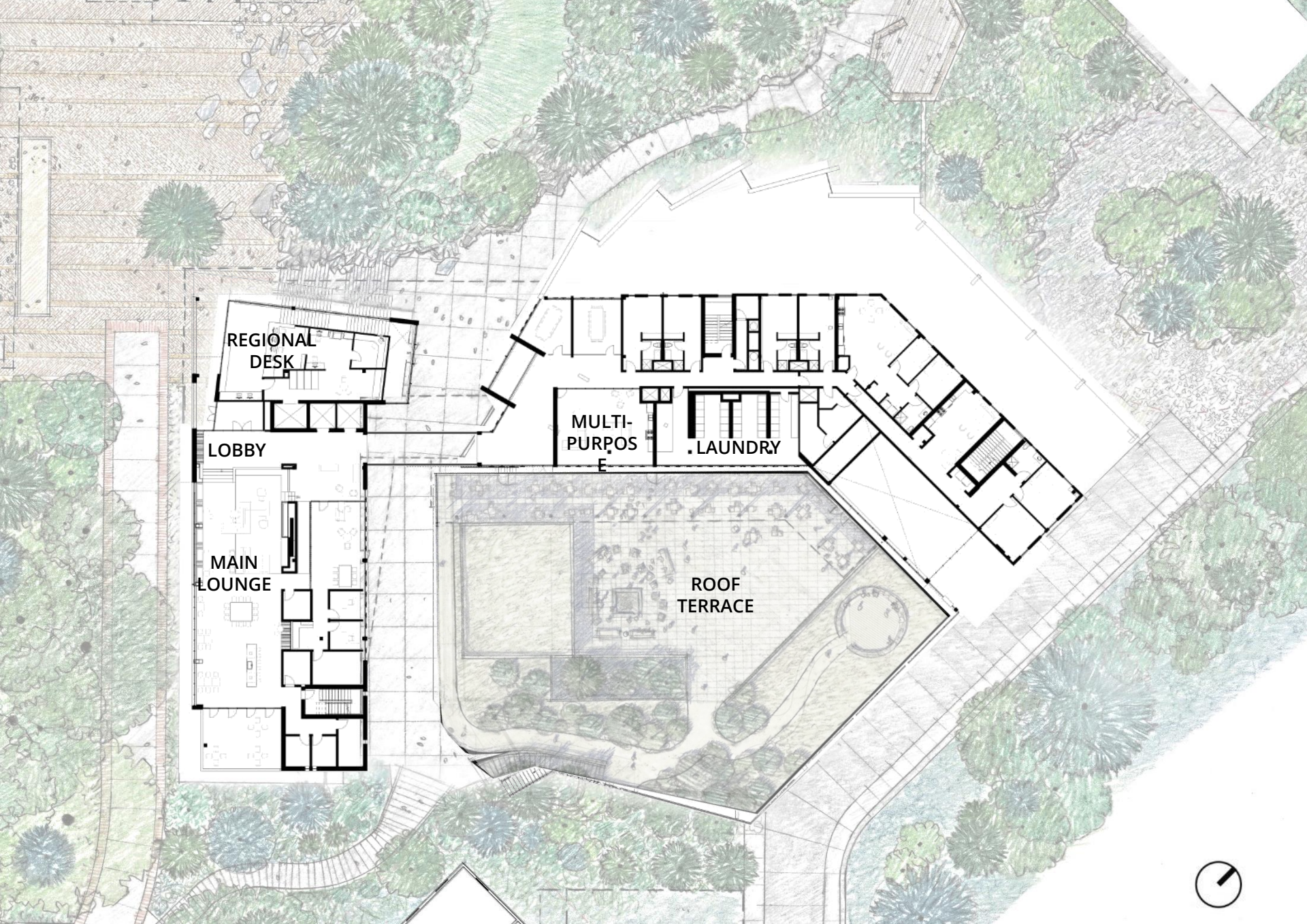

TYPICAL STUDENT
BEDROOM WITH
IN-SUITE BATH

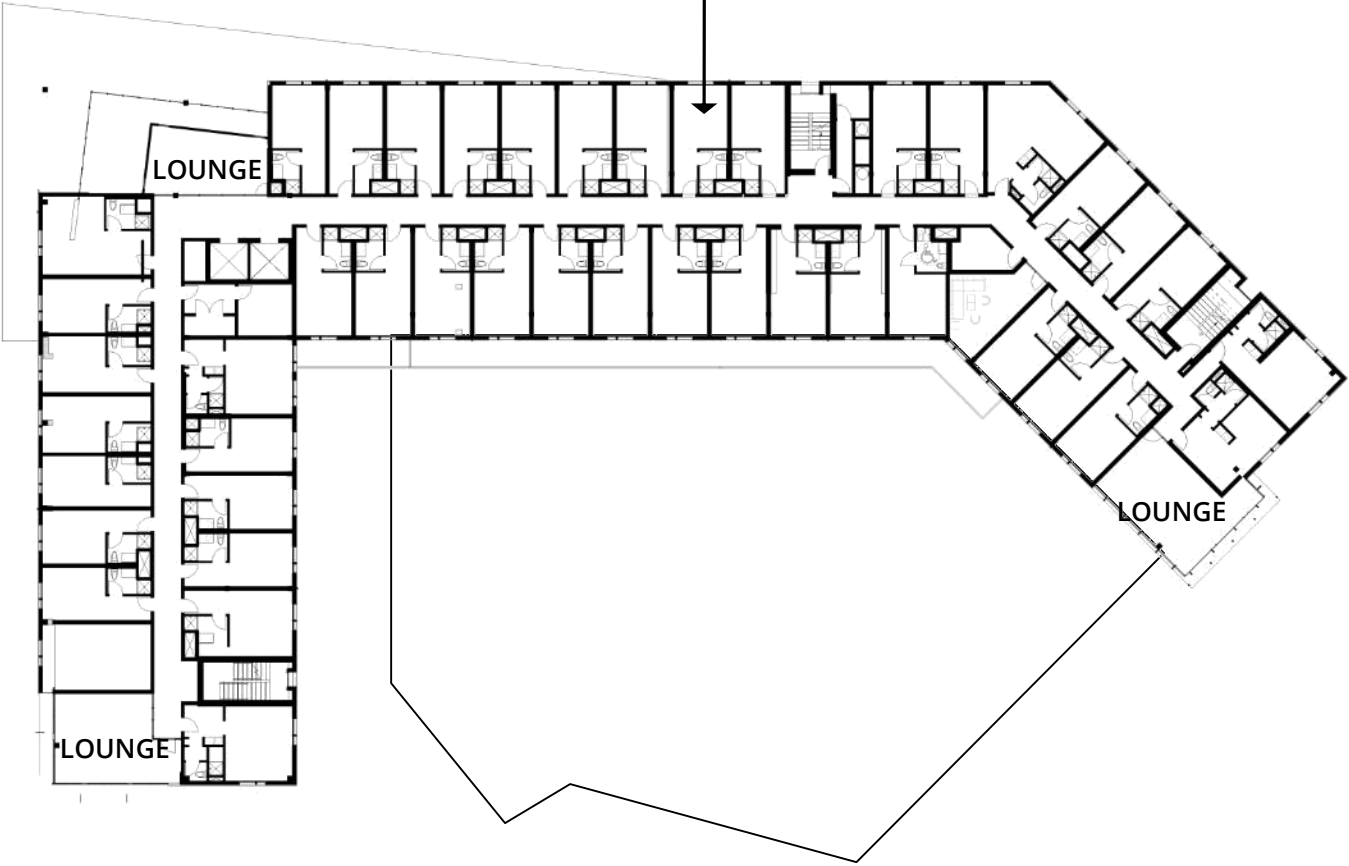



SOUTHEAST

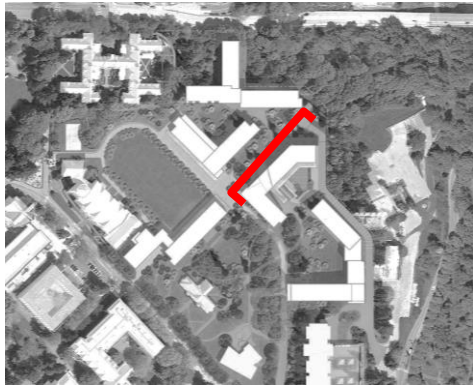
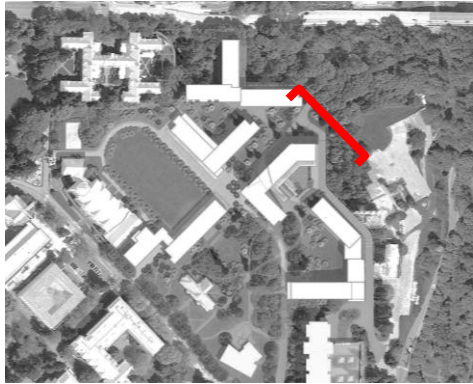

EAST







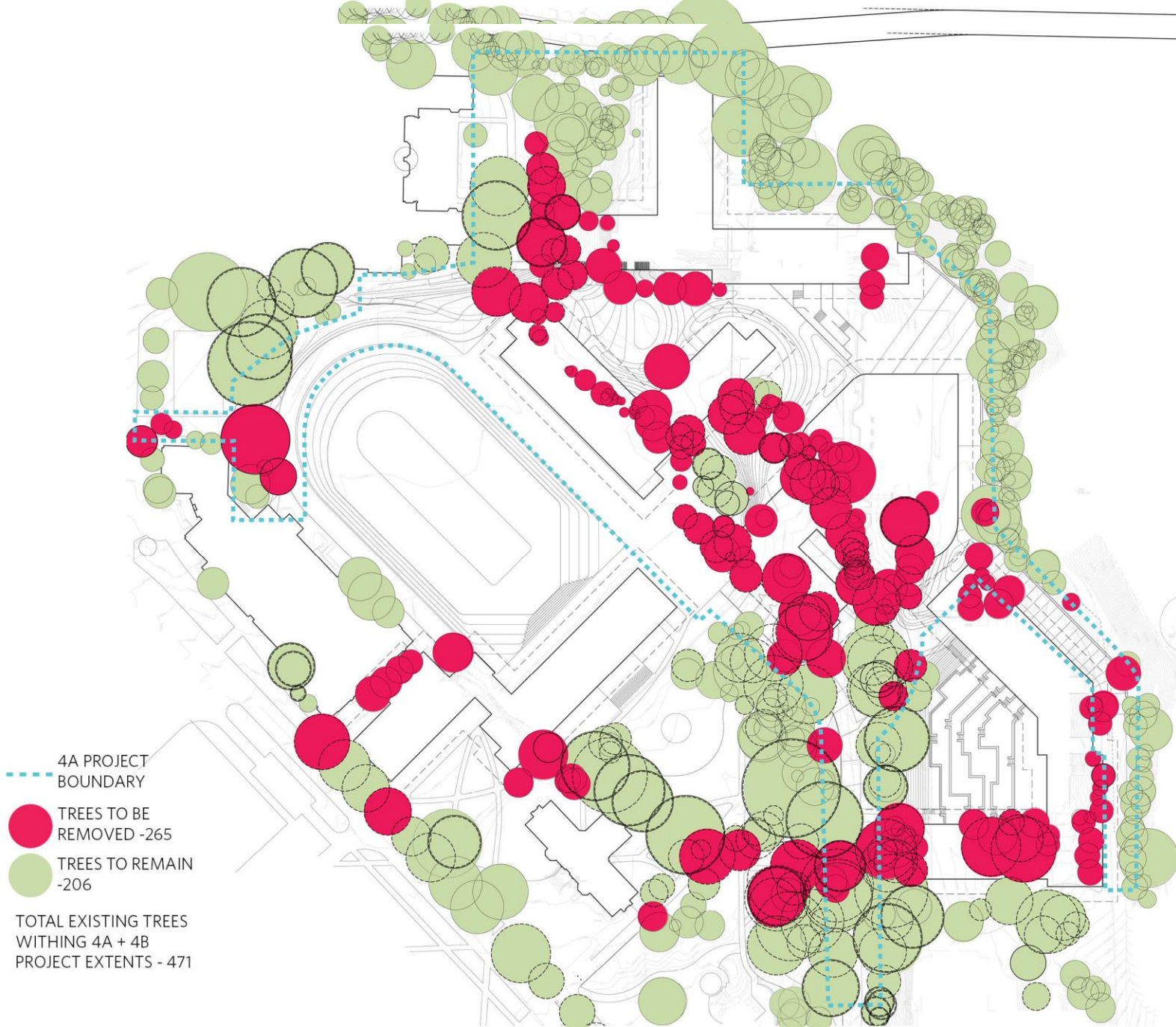

TREES TO REMAIN + TREES TO BE REMOVED



PROPOSED + EXISTING TREES TO REMAIN



RAVINE PLANTINGS -
CONIFER DOMINANT

CAMPUS PLANTINGS -
DECIDUOUS DOMINANT

BIRD SPECIES

- a. Red-Tailed Hawk
- b. Swift
- c. Swallow
- d. Fly-Catcher
- e. Pygmy Owl
- f. Sapsucker

- g. Pileated Woodpecker
- h. Brown Creeper
- i. Nuthatch
- j. Thrush
- k. Towhee
- l. Winter Wren

TREE SPECIES

- | | |
|---------------------------------|--------------------|
| 1. <i>Betula papyrifera</i> | Paper Birch |
| 2. <i>Tsuga heterophylla</i> | Western Hemlock |
| 3. <i>Pinus monticola</i> | Western White Pine |
| 4. <i>Pseudotsuga menziesii</i> | Douglas Fir |
| 5. <i>Cornus nuttallii</i> | Pacific Dogwood |
| 6. <i>Acer macrophyllum</i> | Big Leaf Maple |



Questions ?