

APPROVED: 1 March 2022

doi: 10.2903/j.efsa.2022.7209

The European Union Summary Report on Antimicrobial Resistance in zoonotic and indicator bacteria from humans, animals and food in 2019–2020

European Food Safety Authority and
European Centre for Disease Prevention and Control

Abstract

Data on antimicrobial resistance (AMR) in zoonotic and indicator bacteria from humans, animals and food are collected annually by the EU Member States (MSs), jointly analysed by the EFSA and the ECDC and reported in a yearly EU Summary Report. The annual monitoring of AMR in animals and food within the EU is targeted at selected animal species corresponding to the reporting year. The 2020 monitoring specifically focussed on poultry and their derived carcasses/meat, while the monitoring performed in 2019 specifically focused on fattening pigs and calves under 1 year of age, as well as their derived carcasses/meat. Monitoring and reporting of AMR in 2019–2020 included data regarding *Salmonella*, *Campylobacter* and indicator *E. coli* isolates, as well as data obtained from the specific monitoring of presumptive ESBL-/AmpC-/carbapenemase-producing *E. coli* isolates. Additionally, some MSs reported voluntary data on the occurrence of methicillin-resistant *Staphylococcus aureus* in animals and food, with some countries also providing data on antimicrobial susceptibility. This report provides an overview of the main findings of the 2019–2020 harmonised AMR monitoring in the main food-producing animal populations monitored, in carcase/meat samples and in humans. Where available, monitoring data obtained from pigs, calves, broilers, laying hens and turkeys, as well as from carcase/meat samples and humans were combined and compared at the EU level, with particular emphasis on multidrug resistance, complete susceptibility and combined resistance patterns to critically important antimicrobials, as well as *Salmonella* and *E. coli* isolates possessing ESBL-/AmpC-/carbapenemase phenotypes. The key outcome indicators for AMR in food-producing animals, such as complete susceptibility to the harmonised panel of antimicrobials in *E. coli* and the prevalence of ESBL-/AmpC-producing *E. coli* have been specifically analysed over the period 2014–2020.

© 2022 Wiley-VCH Verlag GmbH & Co. KgaA on behalf of the European Food Safety Authority.

Keywords: antimicrobial resistance, zoonotic bacteria, indicator bacteria, ESBL, MRSA

Requestor: European Commission

Question number: EFSA-Q-2021-00768

Correspondence: zoonoses@efsa.europa.eu (EFSA); FWD@ecdc.europa.eu (ECDC)

Declarations of interest: The declarations of interest of all scientific experts active in EFSA's work are available at <https://ess.efsa.europa.eu/doi/doiweb/doisearch>.

Acknowledgements: EFSA and ECDC wish to thank the members of the Scientific Network for Zoonoses Monitoring Data (EFSA) and the Food- and Waterborne Diseases and Zoonoses Network (ECDC) who provided the data and reviewed the report and the members of the Scientific Network for Zoonoses Monitoring Data, for their endorsement of this scientific output. Also, the contribution of EFSA staff members: Pierre-Alexandre Beloeil, Giusi Amore, Anca-Violeta Stoicescu, Kenneth Mulligan, Krisztina Nagy, Gina Cioacata and Raquel Garcia Fierro, the contributions of ECDC staff members: Therese Westrell and Hanna Merck, and the contributions of EFSA's contractors: Björn Bengtsson, Isabelle Kempf, Oskar Nilsson, Bernd-Alois Tenhagen, Kees Veldman and Karoline Noerstrud for the support provided to this scientific output. Also, the support from the EURL-AR, specifically Inge Marianne Hansen, Jette Sejer Kjeldgaard, Anne Mette Seyfarth, Pimplapas Leekitcharoenphon and Rene S. Hendriksen for the confirmatory testing are gratefully acknowledged.

Suggested citation: EFSA (European Food Safety Authority) and ECDC (European Centre for Disease Prevention and Control), 2022. The European Union Summary Report on Antimicrobial Resistance in zoonotic and indicator bacteria from humans, animals and food in 2019–2020. EFSA Journal 2022;20(3): 7209, 197 pp. <https://doi.org/10.2903/j.efsa.2022.7209>

ISSN: 1831-4732

© 2022 Wiley-VCH Verlag GmbH & Co. KGaA on behalf of the European Food Safety Authority.

This is an open access article under the terms of the [Creative Commons Attribution-NoDerivs](#) License, which permits use and distribution in any medium, provided the original work is properly cited and no modifications or adaptations are made.



The EFSA Journal is a publication of the European Food Safety Authority, a European agency funded by the European Union.



Summary

Data on antimicrobial resistance in zoonotic and indicator bacteria referring to 2019–2020, submitted by 27 EU Member States (MSs), were jointly analysed by the EFSA and the ECDC. Resistance in zoonotic *Salmonella* and *Campylobacter* from humans, animals and food, as well as resistance in indicator *Escherichia coli* and methicillin-resistant *Staphylococcus aureus* (MRSA) from animals and food were addressed. ‘Microbiological’ resistance was assessed using epidemiological cut-off (ECOFF) values; for some countries, qualitative data on human isolates were interpreted in a way which corresponds closely to the ECOFF-defined ‘microbiological’ resistance.

In *Salmonella* spp. from human cases in 2019–2020, resistance to ampicillin, sulfonamides and tetracyclines was observed at overall high levels, while resistance to third-generation cephalosporins in 2020 was noted at overall very low levels of 0.8% for both cefotaxime and ceftazidime, respectively. A decline in resistance to ampicillin and tetracyclines in isolates from humans was observed in 10 and nine countries, respectively, over the period 2016–2020, particularly evident in *S. Typhimurium* and its monophasic variant, serovars commonly associated with pigs and calves. In *Salmonella* spp. and indicator *E. coli* isolates recovered from animals and food during the 2019–2020 routine monitoring, resistance to ampicillin, tetracyclines and sulfonamides was ranging from moderate to very high in isolates in most MSs and resistance to third-generation cephalosporins was seldom detected; paralleling that observed in *Salmonella* isolates reported from human cases. Additionally, resistance to (fluoro)/quinolones was high to very high among *Salmonella* spp. and indicator *E. coli* isolates recovered from broilers, fattening turkeys and poultry carcasses/meat in 2020. In *Salmonella* spp. isolates from human cases, a moderate occurrence of resistance to ciprofloxacin was observed in 2019–2020, but among *S. Kentucky* isolates extremely high prevalence of resistance was noted (82.0% in 2020), and in *S. Enteritidis* increasing trends in resistance were observed in nine countries over the period 2016–2020, both serovars predominantly being associated with poultry.

The monitoring included assessment of the levels of presumptive extended-spectrum beta-lactamase (ESBL)-/AmpC-/carbapenemase-producers among *Salmonella* spp. from human cases, food-producing animals and animal carcasses; as well as among indicator *E. coli* isolates from food-producing animals. At the reporting MS group level, the proportion of presumptive ESBL or AmpC producers was very low to low among *Salmonella* spp. isolates recovered from animals/carcasses (broilers, laying hens, fattening turkeys, fattening pigs and carcasses of broilers and fattening pigs) and very low in isolates from human cases, although higher in some *Salmonella* serovars. While the prevalence of ESBL/AmpC-producing *E. coli* in food-producing animals and food (particularly broiler meat) is still high when considering the mean of all MSs (still including the United Kingdom), statistically significant decreasing trends were observed in an important number of countries over the study period.

Within both the routine and specific monitoring (non-selective and selective media, respectively), varying occurrence/prevalence rates of presumptive ESBL or AmpC producers were observed in different reporting countries. Additionally, in 2020, within the specific monitoring of ESBL/AmpC-producing *E. coli* in food-producing animals, one isolate of *E. coli* from broilers with a carbapenemase phenotype was reported by Austria. This isolate harboured the metallo-beta-lactamase resistance gene *bla*_{VIM-1}, as well as the beta-lactamase genes *bla*_{TEM-1C} and *bla*_{TEM-1B}. Furthermore, within the voluntary specific monitoring of carbapenemase-producing microorganisms (using selective media for carbapenemase producers), three isolates from broilers (Romania) and one from fattening turkeys (Spain) were reported. The isolate from fattening turkeys carried the gene *bla*_{TEM-1B} but no genes encoding carbapenemases were detected. The isolates reported by Romania are pending genotypic confirmation. No carbapenemase-producing *Salmonella* isolates were detected from animals in 2019–2020, while one and two isolates from humans in 2019 and 2020, respectively, were identified as carbapenemase-producing (two isolates with *bla*_{OXA-48} and one with *bla*_{NDM-1}, two from domestically-acquired infections and one case without information on travel status).

Resistance to colistin was uncommon among *Salmonella* spp. and *E. coli* isolates recovered from food-producing animals (fattening pigs, calves, *Gallus gallus* and fattening turkeys) and carcasses/meat derived from these animals, although moderate resistance was notably observed in certain *Salmonella* serovars.

Rates of resistance to ciprofloxacin were very high in *C. jejuni* and *C. coli* isolates from humans and very high to extremely high in *C. jejuni* and *C. coli* isolates from poultry, pigs and calves. Erythromycin resistance was either not detected or detected at very low levels in *C. jejuni* from humans, poultry and calves, but observed at higher similar levels in *C. coli* isolates from humans, pigs and poultry. Over the period 2016–2020, ciprofloxacin resistance in *C. jejuni* from humans increased in nine countries, while

erythromycin resistance decreased in five. Similar trends were observed in *C. jejuni* from broilers over 2009–2020 where resistance to ciprofloxacin increased in 14 countries, and resistance to erythromycin decreased in six countries. Erythromycin resistance also decreased in *C. jejuni* from turkeys in three countries and in *C. coli* from pigs in four countries. Combined resistance to both ciprofloxacin and erythromycin, which are considered critically important for treatment of campylobacteriosis, was overall rare to low in *C. jejuni* from humans, poultry and calves, and low to moderate in *C. coli* from humans, poultry and pigs. Notably moderate proportions of *C. jejuni* from poultry, moderate to high proportions of *C. coli* from poultry and pigs and high proportions of *C. coli* from humans, were co-resistant to ciprofloxacin and erythromycin in some countries.

Combined resistance to critically important antimicrobials (cephalosporins and fluoroquinolones) was generally uncommon in *E. coli* in all animal categories. However, considering resistance to antimicrobial substances separately, median levels of resistance for colistin, azithromycin and third generation cephalosporins (cefotaxime or ceftazidime) ranged between 'rare' and 'low' in all animal categories, while ciprofloxacin resistance was more common and median levels ranged from 'low' in calves and 'moderate' in pigs to 'high' in turkeys and 'very high' in broilers. In *Salmonella* spp., combined resistance to fluoroquinolones and cephalosporins was very low in isolates from both humans and animals, but higher in certain *Salmonella* serovars, e.g. *S. Kentucky* and *S. Infantis*.

The voluntary monitoring of MRSA from food and healthy animals in 2019–2020 revealed that most MRSA isolates, where typing data were available, were associated with *spa*-types assigned to livestock associated (LA-)MRSA in both reporting years. However, *spa*-types associated with community acquired (CA-) and hospital acquired (HA-)MRSA were also reported, as well as *mecC*-MRSA. The occasional detection of lineages of CA- and HA-MRSA primarily associated with humans is not surprising, since the sporadic interchange of strains between humans and animals may be expected. A significant observation from the 2020 monitoring was the occurrence of a vancomycin-resistant MRSA t011 isolate in meat from sheep. The isolate lacks the typical vancomycin resistance genes and it is likely that the increased MIC of 4 mg/l was due to multiple point mutations as described in the literature. An important observation from the 2019 monitoring includes the detection of linezolid-resistant strains harbouring the *cfr* gene from fattening pigs. Since linezolid is an important compound in human medicine for the treatment of MRSA, further investigating whether linezolid resistance is widespread or more localised in distribution in MRSA in animals is highly relevant.

The key outcome indicators for AMR in food-producing animals – complete susceptibility (CS) to the harmonised panel of antimicrobials in *E. coli* and the prevalence of ESBL-/AmpC-producing *E. coli* – have also been specifically analysed over the period 2014–2020. There are marked variations in both key outcome indicators among reporting countries. In seventeen countries (15 MSs and 2 non-MS including UK), a statistically significant decreasing trend in the key outcome indicator of ESBL- and/or AmpC-producing indicator *E. coli* (KOI_{ESC}) was observed. In six MSs, an increasing trend was registered, and in the remaining six MSs and two non-MSs, no statistically significant trend was seen. Statistically significant increasing trends in the outcome indicator of complete susceptibility (KOI_{CS}) were registered in 14 countries (48.3%) and decreasing trends in four countries (13.8%). The increasing trends in CS and KOI_{CS} in indicator *E. coli* isolates reveals a progress towards lower levels of resistance in several countries and in the MS-group. An improved situation was most pronounced in poultry. Both key outcome indicators show that encouraging progress has been registered in reducing AMR in food-producing animals in several EU MSs over the last years.

Table of contents

Abstract.....	1
Summary.....	3
1. Introduction.....	7
1.1. Monitoring and reporting of antimicrobial resistance in the EU.....	9
1.1.1. Monitoring of antimicrobial resistance in animals and food.....	9
1.1.2. Monitoring of antimicrobial resistance in humans.....	10
1.2. Further harmonised monitoring of antimicrobial resistance.....	11
1.3. The 2019–2020 EU Summary Report on AMR.....	11
2. Antimicrobial resistance in <i>Salmonella</i> spp.....	12
2.1. Key findings.....	13
2.2. Data on AMR in <i>Salmonella</i> spp. addressed.....	13
2.3. Occurrence of antimicrobial resistance in <i>Salmonella</i> from humans.....	14
2.3.1. Data reported.....	14
2.3.2. Occurrence of resistance to commonly used antimicrobials in human and/or veterinary medicine.....	14
2.3.3. Occurrence of resistance to the highest priority ‘critically important antimicrobials’.....	15
2.3.4. ESBL, AmpC and carbapenemase-producing <i>Salmonella</i>	17
2.3.5. Complete susceptibility (CS) and multidrug resistance (MDR).....	18
2.3.6. Temporal trends.....	19
2.3.7. High ciprofloxacin resistance.....	20
2.4. Occurrence of antimicrobial resistance in <i>Salmonella</i> from foodproducing animals and meat thereof... ..	20
2.4.1. Data reported.....	20
2.4.2. Occurrence of resistance to commonly used antimicrobials in veterinary medicine.....	21
2.4.3. Occurrence of resistance to other ‘critically important antimicrobials’ (CIAs).....	22
2.4.4. Complete susceptibility (CS) and multidrug resistance (MDR).....	27
2.4.5. High-level resistance to ciprofloxacin (CIP) in <i>Salmonella</i> spp.....	32
2.4.6. Tigecycline and colistin resistance in <i>Salmonella</i> serovars.....	33
2.4.7. Phenotypic characterisation of third-generation cephalosporin and carbapenem resistance in <i>Salmonella</i> spp.....	37
2.4.8. Carbapenem resistance in <i>Salmonella</i> spp. from food-producing animals and carcasses.....	38
2.4.9. Resistance exhibited by dominant <i>Salmonella</i> serovars.....	38
2.5. Comparison of resistance data in <i>Salmonella</i> from human and food-producing animals.....	39
2.6. Discussion.....	39
3. Antimicrobial resistance in <i>Campylobacter</i> spp.....	43
3.1. Key findings.....	43
3.2. Data on AMR in <i>Campylobacter</i> spp. addressed.....	44
3.3. Occurrence of antimicrobial resistance in <i>Campylobacter</i> from humans.....	44
3.3.1. Data reported.....	44
3.3.2. Occurrence of resistance.....	44
3.3.3. Combined resistance to ciprofloxacin and erythromycin.....	45
3.3.4. Complete susceptibility and multidrug resistance.....	47
3.3.5. Temporal trends.....	47
3.3.6. High-level resistance to erythromycin.....	47
3.4. Occurrence of antimicrobial resistance in <i>Campylobacter</i> from food-producing animals and meat thereof.....	48
3.4.1. Data reported.....	48
3.4.2. Occurrence of resistance in meat samples of broilers.....	49
3.4.3. Occurrence of resistance in poultry, pigs and calves.....	50
3.4.4. Combined resistance to ciprofloxacin and erythromycin.....	53
3.4.5. Complete susceptibility and multidrug resistance.....	56
3.4.6. Temporal trends.....	56
3.4.7. High-level resistance to erythromycin.....	60
3.5. Comparison of human and animal data on <i>Campylobacter</i> spp.....	63
3.6. Discussion.....	66
4. Antimicrobial resistance in indicator <i>E. coli</i>	68
4.1. Key findings.....	68
4.2. Data on AMR in indicator <i>E. coli</i> addressed.....	68
4.3. Antimicrobial resistance in poultry, porcine and bovine populations.....	69
4.3.1. Data reported.....	69
4.3.2. Occurrence of resistance.....	69
4.3.3. Temporal trends in resistance among indicator <i>E. coli</i>	73

4.3.4. Phenotypic characterisation of third-generation cephalosporin and carbapenem resistance in indicator <i>E. coli</i> from caecal samples	78
4.3.5. Multidrug resistance and complete susceptibility in indicator <i>E. coli</i>	79
4.3.6. Colistin resistance in indicator <i>E. coli</i>	87
4.4. Discussion	88
5. Extended-spectrum β -lactamase (ESBL)-, AmpC-and/or carbapenemase (CP)-producing <i>Salmonella</i> and <i>Escherichia coli</i>	91
5.1. Key findings.....	91
5.2. Context	92
5.3. Routine antimicrobial resistance monitoring in food-producing animals and derived meat: presumptive ESBL/AmpC/CP producers	92
5.4. Specific monitoring of ESBL/AmpC-producing <i>E. coli</i> in food-producing animals and derived meat	94
5.4.1. Prevalence and occurrence of presumptive ESBL/AmpC/CP producers	94
5.4.2. Relative abundance (occurrence) of presumptive ESBL/AmpC producers.....	96
5.4.3. Temporal trends in prevalence of presumptive ESBL/AmpC/CP producers	106
5.4.4. Key Outcome Indicator of prevalence of ESBL and/or AmpC producers.....	112
5.4.5. Discussion	113
5.5. Monitoring of carbapenemase (CP)-producing <i>E. coli</i>	114
5.5.1. Mandatory <i>E. coli</i> ESBL/AmpC/CP-producers monitoring.....	114
5.5.2. Voluntary specific CP producers monitoring	114
5.5.3. Discussion	115
6. Antimicrobial resistance in methicillin-resistant <i>Staphylococcus aureus</i> (MRSA).....	116
6.1. Key findings.....	116
6.2. Context	116
6.3. MRSA in food and animals	117
6.3.1. Monitoring of MRSA in food.....	117
6.3.2. Monitoring of MRSA in animals.....	119
6.3.3. Results of molecular typing of isolates from animals and food.....	122
6.4. Temporal trends	126
6.4.1. Temporal trends of MRSA prevalence in various types of meat.....	127
6.4.2. Temporal trends of MRSA prevalence in various types of animals	127
6.5. Summary data on the occurrence and susceptibility of MRSA.....	132
6.5.1. Susceptibility data of MRSA isolates obtained from meat and food-producing animals (excluding clinical investigations).....	132
6.5.2. Multidrug resistance in MRSA isolates obtained from meat and food-producing animals (excluding clinical investigations).....	135
6.6. Discussion	135
6.6.1. Occurrence of MRSA in food.....	136
6.6.2. Occurrence of MRSA in animals	136
6.6.3. Typing results of MRSA from animals and food	136
6.6.4. Antimicrobial resistance in MRSA from animals and food	137
6.6.5. Temporal trends of MRSA prevalence in various types of meat and food-producing animals	138
References.....	138
Abbreviations.....	148
Appendix A – High-level resistance to ciprofloxacin among certain <i>Salmonella</i> serovars recovered from the poultry origins, as well as a pig carcass	151
Appendix B – Cefotaxime, ceftazidime and ciprofloxacin resistance in <i>Salmonella</i> spp. recovered from each of the animal/carcass origins and humans considering all reporting MSs in 2019–2020	153
Appendix C – Occurrence of resistance at the <i>Salmonella</i> serovar level.....	154
Appendix D – Comparison of human <i>Salmonella</i> data by serovar to that in food-producing animals.....	166
Appendix E – Trends in colistin resistance in indicator <i>E. coli</i> from fattening pigs, calves under 1 year of age and broilers	172
Appendix F – Materials and methods.....	175
Appendix G – Additional information and supporting data.....	196
Annex A – Data reported on antimicrobial resistance in <i>Salmonella</i> spp.	196
Annex B – Data reported on antimicrobial resistance in <i>Campylobacter</i> spp.	196
Annex C – Data reported on AMR in indicator <i>Escherichia coli</i> from food-producing animals and derived meat	196
Annex D – Data on presumptive ESBL-, AmpC- and/or carbapenemase-producing microorganisms and their resistance occurrence (routine and specific monitorings)	196
Annex E – Data reported on antimicrobial resistance in MRSA from food-producing animals and derived meat	196

1. Introduction

Legal basis

Monitoring of AMR in bacteria from food-producing animals and derived meat

- **Regulation (EC) 178/2002**¹ Article 33 establishes that EFSA is responsible for examining data on AMR collected from the Member States (MSs) in accordance with Directive 2003/99/EC and for preparing the EU Summary Report from the results
- **Directive 2003/99/EC**² on the monitoring of zoonoses and zoonotic agents lays down the provisions for monitoring of AMR in zoonotic and indicator bacteria in food-producing animals and derived meat. The Directive obliges EU MSs to collect relevant and, where applicable, comparable data on zoonoses, zoonotic agents, AMR and food-borne outbreaks.
- Implementing **Decision 2013/652/EU**³ on the monitoring and reporting of antimicrobial resistance in zoonotic and commensal bacteria was adopted as part of the 2011–2016 European Commission action plan. It applies from 2014 to 2020 and sets up priorities for the monitoring of AMR from a public health perspective, drafts a list of combinations of bacterial species, food-producing animal populations and foodstuffs and lays down detailed requirements on the harmonised monitoring and reporting of AMR in food-producing animals and food.

Monitoring of AMR in bacteria from humans

- **Decision 2018/945/EU**⁴ on the communicable diseases and related special health issues to be covered by epidemiological surveillance as well as relevant case definitions came into force in July 2018, repealing Decision 2012/506/EU⁵. The new decision stipulates mandatory testing and reporting of a representative subset of isolates using methods and criteria specified in the EU protocol for harmonised monitoring of antimicrobial resistance in human *Salmonella* and *Campylobacter* isolates (ECDC, 2016).
- The data collection on human diseases from MSs is conducted in accordance with **Decision 1082/2013/EU**⁶ on serious cross-border threats to health.

Terms of Reference

- In accordance with the Zoonoses **Directive 2003/99/EC**, the EU MSs are required to assess trends and sources of zoonoses, zoonotic agents and AMR, as well as outbreaks in their territory, submitting an annual report each year by the end of May to the European Commission covering the data collected.
- In accordance with Article 9 of **Directive 2003/99/EC**, the EFSA shall examine the submitted national reports of the MSs and publish a summary report on the trends and sources of zoonoses, zoonotic agents and AMR in the EU.
- The ECDC has provided data on zoonotic infections in humans, as well as their analyses, for the EU Summary Reports since 2005. Since 2007, data on human cases have been reported from The European Surveillance System (TESSy), maintained by the ECDC.

The antimicrobial agents used in food-producing animals and in human medicine in Europe are frequently the same or belong to the same classes. The route of administration and the administered quantities of antimicrobials may differ between humans and food-producing animals and there are

¹ Regulation (EC) No 178/2002 of the European Parliament and of the Council of 28 January 2002 laying down the general principles and requirements of food law, establishing the EFSA and laying down procedures in matters of food safety. OJ L 31, 1.2.2002, p. 1–24.

² Directive 2003/99/EC of the European Parliament and of the Council of 17 November 2003 on the monitoring of zoonoses and zoonotic agents, amending Council Decision 90/424/EEC and repealing Council Directive 92/117/EEC. OJ L325/31, 12.12.2003, p. 31–40.

³ Commission Implementing Decision 2013/652/EU of 12 November 2013 on the monitoring and reporting of antimicrobial resistance in zoonotic and commensal bacteria. OJ L 303, 14.11.2013, p. 26–39.

⁴ Commission Implementing Decision 2018/945/EU of 22 June 2018 on the communicable diseases and related special health issues to be covered by epidemiological surveillance as well as relevant case definitions. OJ L 170, 6.7.2018, p. 1–74.

⁵ Commission Decision 2012/506/EU amending Decision 2002/253/EC laying down case definitions for reporting communicable diseases to the Community network under Decision No. 2119/98/EC of the European Parliament and of the Council. OJ L 262, 27.9.2012, p. 1–57.

⁶ Decision No 1082/2013/EU of the European Parliament and of the Council of 22 October 2013 on serious cross-border threats to health and repealing Decision No. 2119/98/EC. OJ L 293, 5.11.2013, p. 1–15.

important variations between and within food-producing animal populations, as well as between countries. However, the use of antimicrobials in both, humans and animals, might result in the development of AMR, which results from the continuous positive selection of resistant bacterial clones, whether these are pathogenic, commensal or even environmental bacteria. This will change the population structure of microbial communities with serious consequences for human and animal health.

Antimicrobial resistance

AMR is defined as the inability or reduced ability of an antimicrobial agent to inhibit the growth of a bacterium, which, in the case of a pathogenic organism, can lead to therapy failure. A bacterial strain can acquire resistance by mutation, by the uptake of exogenous genes by horizontal transfer from other bacterial strains or by the activation/triggering of a genetic cascade, thereby inducing the expression of resistance mechanisms (EMA and EFSA, 2017). Resistance development can be triggered by different factors such as inappropriate use of antimicrobials in human and veterinary medicine, poor hygiene conditions and practices in healthcare settings or in the food chain facilitating the transmission of resistant microorganisms. Over time, this makes antimicrobials less effective and ultimately useless.

Bacterial resistance to antimicrobials occurring in food-producing animals can spread to humans via food-borne routes, as has been observed for the zoonotic bacteria *Campylobacter*, *Salmonella* and *Escherichia coli*, by routes such as water or other environmental contamination, as well as through direct animal contact. Infections with antimicrobial resistant bacteria may result in treatment failures or the need of second-line antimicrobials for therapy. The commensal bacterial flora can also form a reservoir of resistance genes, which may be transferred between bacterial species, including organisms capable of causing disease in both humans and animals (EFSA, 2008).

The European Commission adopted a new Action Plan to tackle AMR on 29 June 2017.⁷ The Action Plan is underpinned by a One Health approach that addresses resistance in both humans and animals. In particular, EU actions will focus on the areas with the highest added value for MSs, e.g. promoting the prudent use of antimicrobials, enhancing cross-sectorial work, improving infection prevention and consolidating surveillance of AMR and antimicrobial consumption. AMR monitoring in zoonotic and commensal bacteria in food-producing animals and their food products entails specific and continuous data collection, analysis and reporting; enables to understand the development and diffusion of resistance, to follow temporal trends in the occurrence and distribution of AMR and the identification of emerging or specific resistance patterns, as well as can provide relevant risk assessment data, and help to evaluate targeted interventions.

This EU Summary Report (EUSR) includes data related to the occurrence of AMR in isolates from animals and foodstuffs and in isolates from human cases, being a collaboration between EFSA and ECDC with the assistance of EFSA's contractors. The EU MSs, the European Commission and the relevant EU Reference Laboratory for antimicrobial resistance (EURL-AR) are consulted, while preparing the report. The efforts made by the MSs and the other reporting countries are gratefully acknowledged.

Data on AMR collected by the EU MSs and compiled in the EUSR on AMR are also used to perform wider analyses, such as the joint report on consumption of antimicrobial agents (AMC) and AMR in animals, food and humans, produced by ECDC, EFSA and EMA, under a One Health approach on a regular basis (JIACRA I, II and III; ECDC, EFSA and EMA, 2015,2017,2021). This report provides evidence-based analysis of the possible association between AMC and AMR in humans and food-producing animals.

Third Joint inter-agency report on integrated analysis of consumption of antimicrobial agents and occurrence of antimicrobial resistance in bacteria from humans and food-producing animals in the EU/EEA (JIACRA III)

JIACRA III, is the third joint inter-agency report on integrated analysis of antimicrobial agent consumption (AMC) and occurrence of antimicrobial resistance in bacteria from humans and food-producing animals, produced by the European Centre for Disease Prevention and Control (ECDC), the European Food Safety Authority (EFSA) and the European Medicines Agency (EMA) at the

⁷ https://ec.europa.eu/health/antimicrobial-resistance/eu-action-on-antimicrobial-resistance_en

request of the European Commission (ECDC, EFSA, EMA, 2021). The data originate from five different surveillance/monitoring networks coordinated by the agencies and cover the EU MSs, two European Economic Area (EEA) countries (Iceland and Norway) and Switzerland (for data on food-producing animals). Taking a One Health approach and applying univariate and multivariate analysis, this report provides an integrated analysis of possible relationships between AMC in humans and food-producing animals and the occurrence of AMR in bacteria from humans and food-producing animals at country and European level. The integrated analyses of data from humans and food-producing animals presented in the report focused on particular combinations of antimicrobials and bacterial species considered of importance for public health.

The latest report published, using data for 2016–2018, shows that in both food-producing animals and humans, associations were observed between the consumption of an antimicrobial class and bacterial resistance to the antimicrobials in this class in the same population. The analyses showed that the relative strength of these associations differed markedly depending on antimicrobial class, microorganism and sector. The situation in the EU is diverse and varies significantly by country and by antibiotic class. Aminopenicillins, third- and fourth-generation cephalosporins as well as quinolones (fluoroquinolones and other quinolones) are more used in humans than in food-producing animals, while polymyxins (colistin) and tetracyclines are used more in food-producing animals than in humans. In this regard, a significant positive association was found between consumption of carbapenems, third- and fourth-generation cephalosporins and quinolones in humans and resistance to those antimicrobials in invasive *E. coli* isolates from humans. Polymyxins, almost exclusively used in food-producing animals, specifically in poultry and pigs, were significantly associated with resistance to polymyxins in *E. coli* from food-producing animals.

Resistance in bacteria from humans was also associated with resistance in bacteria from food-producing animals which, in turn, was related to antimicrobial consumption in animals. The most consistent positive association between AMR in bacteria from food-producing animals and AMR in bacteria from humans was found for *Campylobacter spp.*, probably due to the fact that *Campylobacter spp.* is found in food-producing animals and causes food-borne infections in humans. Experts found an association between resistance to fluoroquinolones, macrolides and tetracycline in these bacteria in animals and resistance in the same bacteria in humans.

This report also revealed, for the first time since JIACRA was initiated (time series starting in 2011), that overall AMC was lower in food-producing animals than in humans from 2017 to 2018. The significant fall in antibiotic use in food-producing animals suggests that the measures taken at country-level to reduce their use are proving to be effective. However, the high levels of AMC and AMR still being reported in bacterial isolates from both food-producing animals and humans from several countries show that these interventions should be reinforced. Further interventions to reduce AMC will have a beneficial impact on the occurrence of AMR, to continue promoting prudent use of antimicrobial agents and infection control and prevention in both humans and food-producing animals.

1.1. Monitoring and reporting of antimicrobial resistance in the EU⁸

1.1.1. Monitoring of antimicrobial resistance in animals and food

According to Commission Implementing Decision 2013/652/EU, which applied as of 1 January 2014 until December 2020, monitoring of AMR is mandatory in *Salmonella*, *Campylobacter jejuni* and indicator commensal *E. coli* in the major domestically produced animal populations and their derived meat. Monitoring is performed on a rotating basis, targeting fattening pigs and bovine animals under 1 year of age and meat derived thereof in odd years and poultry populations and derived meat in even years, as specified by the legislation. A specific monitoring of extended-spectrum β -lactamase (ESBL)-, AmpC- and carbapenemase-producing *Salmonella* and indicator commensal *E. coli* is also required.

The collection and reporting of data are performed at the isolate level, to enable analyses on the occurrence and traits of multidrug resistance (MDR). Representative random sampling is performed according to the legislation and the technical specifications issued by EFSA in 2014. Monitoring of AMR

⁸ Additional information on Materials and methods can be found in Appendix F and links to supporting data for this chapter (Annex A–E) are provided in Appendix G.

in food-producing animals is performed in domestically produced animal populations, corresponding to different production types with the aim of collecting data that could be combined with those on exposure to antimicrobials. MSs may also perform complementary monitoring, such as that of MRSA, on a voluntary basis.

Microdilution methods for testing should be used and results should be interpreted by the application of European Committee on Antimicrobial Susceptibility Testing (EUCAST) epidemiological cut-off (ECOFF) values⁹ for the interpretation of 'microbiological' resistance. The harmonised panels of antimicrobials used for *Salmonella*, *Campylobacter* and indicator *E. coli* include substances that either are important for human health, such as critically important antimicrobials (CIAs), or can provide clearer insight into the resistance mechanisms involved. The concentration ranges to be used embrace both the ECOFF and the clinical breakpoints (CBPs), as defined by EUCAST, allowing the comparability of results with human data. For *Salmonella* and *E. coli*, a supplementary panel of antimicrobials for testing isolates showing resistance to third-generation cephalosporins or carbapenems in the first panel is also used. MSs may also perform complementary monitoring, such as that of MRSA, on a voluntary basis. The reporting of isolate-based data also allows in-depth phenotypic characterisation of certain mechanisms of resistance, e.g. third-generation cephalosporin resistance and carbapenem resistance can be further characterised.

External quality assurance is provided by the EURL-AR, which distributes the panels of well-characterised organisms to all MSs for susceptibility testing, arranges proficiency tests (PTs) trials for the National Reference Laboratories for Antimicrobial Resistance (NRLs-AR) of the MSs on a yearly basis, and, together with EFSA and the MSs, performs a reference testing exercise that includes re-testing the antimicrobial susceptibility and whole genome sequencing (WGS) analysis of selected isolates (Appendix F, Materials and methods). The EURL-AR also provides a source of reference for MSs when there are issues or problems with the susceptibility test methodology.

1.1.2. Monitoring of antimicrobial resistance in humans

Together with its Food- and Waterborne Diseases and Zoonoses (FWD) network, ECDC has developed an EU protocol for harmonised monitoring of AMR in human *Salmonella* and *Campylobacter* isolates (ECDC, 2016). This document is intended for the National Public Health Reference Laboratories to guide the susceptibility testing required for EU surveillance and reporting to ECDC. Consultation was also sought from EFSA, EUCAST and the EU Reference Laboratory for antimicrobial resistance to facilitate comparison of data between countries and with results from the AMR monitoring performed in isolates from animals and from food products. The protocol is effective from 2014 and supports the implementation of the Commission Action Plan on AMR. One of the recommendations is that, for the purpose of the joint report with EFSA, human data should also be interpreted based on ECOFFs. As this requires quantitative data, ECDC introduced reporting of quantitative antimicrobial susceptibility testing (AST) results in the 2013 data collection and encourages countries to use it. As the EU protocol is not a legal document in itself, it is for each National Public Health Reference Laboratory to decide whether to adapt their practices to the protocol. Since the entry into force of Decision 2018/945/EU in July 2018, however, laboratories are obliged to report their AMR test results to ECDC according to the methods and criteria specified in the EU protocol. In 2019 and 2020, most laboratories had adopted the priority panel of antimicrobials suggested in the protocol with the exception of the last-line antimicrobials, which were tested by fewer laboratories. The protocol also proposes a testing algorithm for screening and confirmation of ESBL-producing *Salmonella* spp., including detection of AmpC. This has been implemented by some laboratories while others use a modification of the algorithm or test suspected isolates directly with PCR or whole genome sequencing. Further testing for ESBL and AmpC was performed in 12 of 15 MSs with third-generation cephalosporin resistance detected in *Salmonella* isolated from humans in 2019, and in 10 of 14 MSs in 2020.

External quality assessment to support laboratories in implementing the recommended test methods and antimicrobials and obtaining high-quality AST results is provided by ECDC via a contract with Statens Serum Institute in Denmark.

⁹ The epidemiological cut-off (ECOFF) values separate the naive, susceptible wild-type bacterial populations from isolates that have developed reduced susceptibility to a given antimicrobial agent (Kahlmeter et al., 2003). The ECOFFs may differ from breakpoints used for clinical purposes, which are set out against a background of clinically relevant data, including therapeutic indication, clinical response data, dosing schedules, pharmacokinetics and pharmacodynamics. The use of harmonised methods and ECOFFs ensures the comparability of data over time at the country level and also facilitates the comparison of resistance between MSs.

1.2. Further harmonised monitoring of antimicrobial resistance

To facilitate the comparability of data, the methodology for AMR surveillance should be harmonised across countries as far as possible. The main issues when comparing AMR data originating from different countries are the use of different laboratory methods and different interpretive criteria of resistance. These issues have been addressed by the development of ECDC's protocol for harmonised monitoring and reporting of resistance in humans and by the legislation on harmonised monitoring in food-producing animals and the food produced. To respond effectively to the constantly evolving threat of AMR, further enhancements and specific adaptations will be regularly required on an ongoing basis. Under the new One Health action plan (2017), the European Commission is committed to review this legislation, to consider new scientific developments and data collection needs. EFSA received a mandate from the European Commission to provide recommendations on harmonised randomisation procedures for AMR monitoring. The new technical specifications were published in November 2020 (EFSA, 2020) and provide solid scientific advice to support amendments in the existing legislation (see text box below).

New legislation on the the monitoring and reporting of AMR in animals and food

Commission Implementing Decision 2013/652/EU lays down rules, for the period 2014-2020, for the monitoring and reporting of antimicrobial resistance (AMR) in zoonotic and commensal bacteria in so far these bacteria present a threat to public health. Monitoring of AMR is essential to have comprehensive and reliable information on the development and spread of resistant bacteria and resistant determinant and as such, AMR data provide insights to inform decision-making and facilitate the development of appropriate strategies and actions to manage AMR at the EU level. In its Communication of 29 June 2017 to the Council and the European Parliament — A European One Health Action Plan against AMR, the Commission committed to review EU implementing legislation, namely Decision 2013/652/EU, on monitoring AMR in zoonotic and commensal bacteria in food-producing animals and food to take into account new scientific developments and data collection needs.

In 2020, based on the new technical specifications issued by EFSA, for implementing updated guidelines for further harmonised monitoring of AMR in food-producing animals and derived meat in the EU and for ensuring continuity in following up further trends in AMR (EFSA, 2019), the European Commission laid down new technical requirements for AMR monitoring and reporting that are applicable as from 1 January 2021 and to repeal, for the sake of clarity, Commission Implementing Decision 2013/652/EU. The new rules are based on the latest scientific opinions but also on the field experience acquired since 2014 by MSs in Implementing Decision 2013/652/EU. They address known implementation issues while scientifically responding to the constantly evolving threat of AMR and ensuring continuity in assessing future trends in AMR after 2020. As AMR is a global threat that can easily spread across borders, it is important to improve coordination and gain knowledge to help reducing AMR impact globally. Therefore, the new rules also lay down harmonised AMR monitoring requirements for certain fresh meat imported into the EU. Commission Implementing Decision (EU) 2020/1729 of 17 November 2020 lays down specific technical requirements, for the period 2021-2027, for AMR testing and reporting in representative isolates deriving from randomised sampling in food-producing animals performed at farm and/or at slaughter and derived meat performed at retail and at border control posts. The new rules apply to monitoring performed in 2021 onwards.

1.3. The 2019–2020 EU Summary Report on AMR

The 2019/2020 EU Summary Report on AMR presents AMR data in zoonotic and indicator bacteria from humans, animals and food collected in 2019 and 2020, jointly analysed by the EFSA and the ECDC. This report includes an introduction section, followed by five main chapters on AMR in *Salmonella*, *Campylobacter*, indicator *E. coli*, ESBL and MRSA. A section on the key findings is included at the beginning of each chapter to provide a summary of the key facts organised as bullet points. Specific appendices providing complementary information are included at the end of the report.

Most data reported by the MSs comprise data collected in accordance with Commission Implementing Decision 2013/652/EU. The antimicrobial susceptibility data reported to EFSA for 2019

and 2020 for *Campylobacter*, *Salmonella* and indicator *E. coli* isolates from animals and food were analysed and all quantitative data were interpreted using ECOFFs. This report also includes results of phenotypic monitoring of resistance to third-generation cephalosporins and/or carbapenems caused by ESBLs, AmpC β -lactamases or carbapenemases in *Salmonella* and indicator *E. coli*, as well as the investigation at the EU level of the occurrence of complete susceptibility and MDR in data reported at the isolate level. All the information on the methodology applied, list of antimicrobials, criteria, etc. can be found in Appendix F 'Materials and methods' available on the EFSA Knowledge Junction community on Zenodo at: <https://doi.org/10.5281/zenodo.6257446>. Additional information on the human data reported in 2019 can also be found in the European Union Summary Report on Antimicrobial Resistance in zoonotic and indicator bacteria from humans, animals and food in 2018/2019 (EFSA and ECDC, 2021a).

The report includes resistance in *Salmonella* and *Campylobacter* isolates from human cases of salmonellosis and campylobacteriosis, respectively. Results from phenotypic tests were reported by MSs to TESSy either as quantitative or categorical/qualitative data. In addition, two countries reported categorical data from whole genome sequencing, where isolates had been categorised as either predicted wild type or predicted non-wild type, corresponding to ECOFFs. The quantitative phenotypic data were interpreted using EUCAST ECOFFs, where available. The qualitative phenotypic data had been interpreted using CBPs to guide medical treatment of the patient. The breakpoints for 'clinical' resistance are often less sensitive than the ECOFF for a specific bacterium–drug combination resulting in higher levels of 'microbiological' resistance than 'clinical' resistance. By combining the categories of 'clinically resistant' (R) and 'susceptible with increased exposure (I) into one category, however, close correspondence with the ECOFF was achieved. CBPs enable clinicians to choose the appropriate treatment based on information relevant to the individual patient. ECOFFs recognise that epidemiologists need to be aware of small changes in bacterial susceptibility, which may indicate emerging resistance and allow for appropriate control measures to be considered. ECOFFs, CBPs and related concepts on antimicrobial resistance/susceptibility are presented in detail in Appendix F 'Materials and methods'.

Effect of the UK withdrawal on the analysis of AMR data at the EU

As a consequence of the UK withdrawal from the EU on 31 January 2020, the entry into force of the Withdrawal Agreement was ratified by the UK and the EU. The AMR data retrieved until 2019 covered all 28 EU Member States (MSs), which during that period included the UK. From 1 February 2020, the UK withdrew and became a 'third-country' in relation to the EU, with final withdrawal effective after a transition period ending on 31 December 2020. The withdrawal of the UK from the EU has an impact on the AMR data reported at the EU level in 2020. In this 2020 report, data at the EU level are reported in accordance with the membership of the EU, whether before 2020 (EU including the UK) or in 2020 (EU without the UK).

The 2020 EU rates will not include UK data. Still during the transition period, the monitoring of AMR in animals and food was mandatory for the UK. The 2020 UK data have been reported to EFSA and will be presented within the group of "other reporting countries". For the sake of continuity and comparability with historical data, a new group "EU+UK" has been created in some specific analysis for the purpose.

2. Antimicrobial resistance in *Salmonella* spp.

Monitoring of non-typhoidal salmonellas

Non-typhoidal salmonellas (NTS) are the focus of this section, which summarises the occurrence and AMR patterns of isolates recovered from various food-producing animal populations and their derived carcasses. Whereas typhoidal salmonellas are human host-adapted organisms that cause typhoid fever and paratyphoid fever; non-typhoidal strains may be host generalists, infecting or colonising a broad range of animals, or tend to host-specificity to particular animal species (Crump et al., 2015). Typhoidal salmonellas refer to *Salmonella enterica* subsp. *enterica* serovars Typhi,

Paratyphi A, Paratyphi B (d-tartrate negative) and Paratyphi C, while all other serovars within the subspecies *enterica* (including the d-tartrate positive Paratyphi B variant Java) refer to NTS.

The World Health Organisation states that transmission of bacterial infection from non-human sources to humans, with the ability to cause disease, is more evident in particular bacteria (including non-typhoidal *Salmonella*, *Campylobacter* spp. and *E. coli*) and comments that the potential for such transmission should be recognised (WHO, 2019). In 2020, salmonellosis was the second most common food-borne zoonosis in the European Union, with 54,702 confirmed human cases (a significant drop compared to 2019 most likely as a result of the pandemic), as well as the most frequent cause of food-borne outbreaks accounting for 23% of all food-borne outbreaks reported in 2020 (EFSA and ECDC, 2021b). A recent review inferred that multidrug resistant NTS infections may have more serious human health implications compared to those of pan-susceptible strains (Parisi et al., 2018).

2.1. Key findings

- Resistance to ampicillin, sulfonamides and tetracyclines was observed at overall high levels in *Salmonella* spp. isolates from humans in 2019–2020 and ranging from moderate to very high in isolates from animals. A decline in resistance to ampicillin and tetracyclines in isolates from humans was however observed in 10 and nine countries, respectively, over the period 2016–2020, particularly evident in *Salmonella* Typhimurium and its monophasic variant, serovars commonly associated with pigs and calves.
- Resistance to (fluoro)/quinolones was observed at very high/high levels among *Salmonella* spp. isolates recovered from broilers, fattening turkeys and poultry carcasses/meat in 2020. In *Salmonella* spp. isolates from human cases, moderate levels of resistance to ciprofloxacin were observed in 2019–2020 but among *S. Kentucky* isolates, extremely high levels of resistance were noted and in *S. Enteritidis*, increasing trends in resistance were observed in nine countries over the period 2016–2020, both serovars predominantly being associated with poultry.
- Resistance to third-generation cephalosporins was noted at overall very low levels in isolates from humans in 2020 and was seldom detected in animals in 2019–2020, with a few exceptions. Combined resistance to fluoroquinolones and cephalosporins was very low in isolates from both humans and animals, but higher in certain *Salmonella* serovars, e.g. *S. Kentucky* and *S. Infantis*.
- At the reporting MS-group level, the proportion of presumptive ESBL or AmpC producers was very low to low among *Salmonella* spp. recovered from animals (broilers, laying hens, fattening turkeys, fattening pigs) and carcasses of broilers and fattening pigs, and very low in isolates from human cases, although higher in some *Salmonella* serovars. None carbapenemase-producing *Salmonella* isolates were detected in *Salmonella* spp. from animals in 2019–2020, while one and two isolates from humans in 2019 and 2020, respectively, were identified as carbapenemase-producing (two isolates with *bla*_{OXA-48} and one with *bla*_{NDM-1}, two from domestically acquired infections and one case without information on travel status).
- MDR was high overall (25.4%) among *Salmonella* spp. reported from human cases in the EU, most frequently observed among *S. Kentucky* (76.6%) and monophasic *S. Typhimurium* 1,4,[5],12:i:- (74.2%). Similarly, MDR was observed at very high to high levels in *Salmonella* spp. recovered from carcasses of broilers, pigs and calves (53.6%, 43.3% and 23.1%, respectively), and at a moderate level in *Salmonella* isolates recovered from turkey carcasses (19.1%).
- Overall, complete susceptibility was detected in, respectively, 55.9%, 34.0% and 25.8% of *Salmonella* spp. isolates from humans, broilers and turkeys.

2.2. Data on AMR in *Salmonella* spp. addressed

Commission Implementing Decision 2013/652/EU stipulates detailed protocols for the harmonised monitoring and reporting of antimicrobial resistance (AMR) in zoonotic and commensal bacteria. The monitoring of AMR in *Salmonella* isolates recovered from carcasses of broilers and fattening turkeys at slaughter was mandatory in 2020, in accordance with Regulation (EC) No 2073/2005; similarly, the monitoring of AMR in *Salmonella* isolates recovered from carcass swabs of fattening pigs and bovine animals under 1 year of age at slaughter was mandatory in 2019. Additionally, in 2020, the monitoring of AMR in *Salmonella* isolates recovered from faecal samples and/or environmental samples (boot swabs or dust) of broiler, laying hen and fattening turkey flocks was mandatory, in accordance with Regulation (EC) No 2160/2003, collected as part of National Control Programmes (NCPs) for *Salmonella* in poultry. In 2019, some MSs also reported *Salmonella* AMR data from fattening pigs and

calves (under 1 year of age) at slaughter, where in general one representative sample of caecal contents was tested for *Salmonella* per epidemiological unit (i.e. the holding) to prevent clustering. The reporting of such data was not mandatory but was included for completeness.

The *Salmonella* spp. data include results for all serovars reported from the different carcasses/animal origins, with one isolate per *Salmonella* serovar from the same epidemiological unit per year being tested for AMR (Decision 2013/652/EU). As the potential for acquiring or occurrence of AMR markedly varies between serovars, the relative contribution of different serovars to the total significantly influences overall resistance levels for *Salmonella* spp. data. Therefore, results have also been presented for selected serovars because of their importance and/or prevalence. Resistance profiles were also considered when less than 10 isolates were recovered from a given carcasses/animal origin in a country, to account for the low prevalence of certain serovars, to prevent exclusion of emerging serovars and to ensure that the analysis included all relevant data. (Some graphical figures within this chapter, however, only present individual MS data where 10 or more *Salmonella* spp. were reported, although resistance at the MS-group level includes all reported isolates.) The spread of particular resistant clones and the occurrence of resistance genes within these clones can be exacerbated by the use of antimicrobials in human and animal populations and the associated selective pressure. Other factors, such as foreign travel by humans, international food trade, animal movements, farming systems, animal husbandry and the pyramidal structure of some types of animal primary production, may also influence the spread of resistant *Salmonella* clones.

Variations in *Salmonella* prevalence

It is of note that countries reported *Salmonella* spp. data from the different origins according to their national situation. Notably, some MSs did not obtain any positive *Salmonella* isolates from the carcasses and animal origins and, therefore, data are not presented for these countries. The number of countries reporting results for pig and broiler carcasses was considerably higher than those for calf and turkey carcasses, because the size of the veal calf and turkey sectors is relatively small in certain EU MSs, with production levels below the threshold at which mandatory monitoring is required. Additionally, the number of isolates reported by countries varied because of varying *Salmonella* prevalence, and these factors may introduce a source of variation to results when considering all reporting countries.

In both 2020 and 2019, data for *Salmonella* spp. from human cases were reported. Section 2.3 presents data for 2020, since 2019 data from humans were published in the EU Summary report for 2018/2019 (EFSA and ECDC, 2021a). The analysis of AMR in *Salmonella* isolates from human cases includes that of prevalent serovars corresponding to those occurring in animal species.

2.3. Occurrence of antimicrobial resistance in *Salmonella* from humans

2.3.1. Data reported

For 2020, 20 MSs and two non-MSs reported data on AMR in *Salmonella* isolates from human cases of non-typhoidal salmonellosis. This was four countries less than in 2019. Two countries could not report data due to changes taking place in their reporting systems, the UK did not report data as they were no longer an EU/EEA country and for the fourth country, the reasons are unknown. Sixteen countries provided data as measured values (quantitative data), four as data interpreted with clinical breakpoints and two as predicted phenotypic resistance based on whole genome sequencing. Not all countries reported results for all antimicrobials in the harmonised panel (ECDC, 2016). The reported data represented 15.4% of the confirmed human cases with non-typhoidal *Salmonella* reported in the EU/EEA in 2020 which was a decrease from 26.1% in 2019 and most likely an effect of the pandemic.

2.3.2. Occurrence of resistance to commonly used antimicrobials in human and/or veterinary medicine

In 2020, high proportions of human *Salmonella* isolates were resistant to ampicillin (29.8%), sulfonamides (30.1%) and tetracyclines (31.2%) – see Figure 1 and Annex A, Table 1. By serovar, resistance to these compounds ranged from low (2.8–6.2%) in *S. Enteritidis* to extremely high (72.3–86.0%) in monophasic *S. Typhimurium* 1,4,[5],12:i:- and *S. Kentucky*. The variation in the proportion of resistance by country was large. For *S. Enteritidis*, outliers in terms of high proportion of resistance

was observed in Luxembourg for sulfonamides (31.6%) and in Slovakia for tetracycline (24.1% – Annex A, Table 2. For monophasic *S. Typhimurium* 1,4,[5],12:i:-, Ireland reported a lower proportion of tetracycline resistance (55.6%) compared to other countries (Annex A, Table 4). For *S. Infantis*, Italy reported a much higher proportion of resistance (53.3%) to ampicillin than the EU average (17.4%) (Annex A, Table 5). Resistance to gentamicin was overall low (1.6% – see Annex A, Table 1) with the exception of in *S. Kentucky* where it was high (40.0% – see Annex A, Table 6). Similarly, levels of trimethoprim resistance were overall low among *Salmonella* spp. (6.1% – see Annex A, Table 1), but moderate (20.4–21.3%) in *S. Kentucky* and *S. Infantis* (Annex A, Tables 5 and 6).

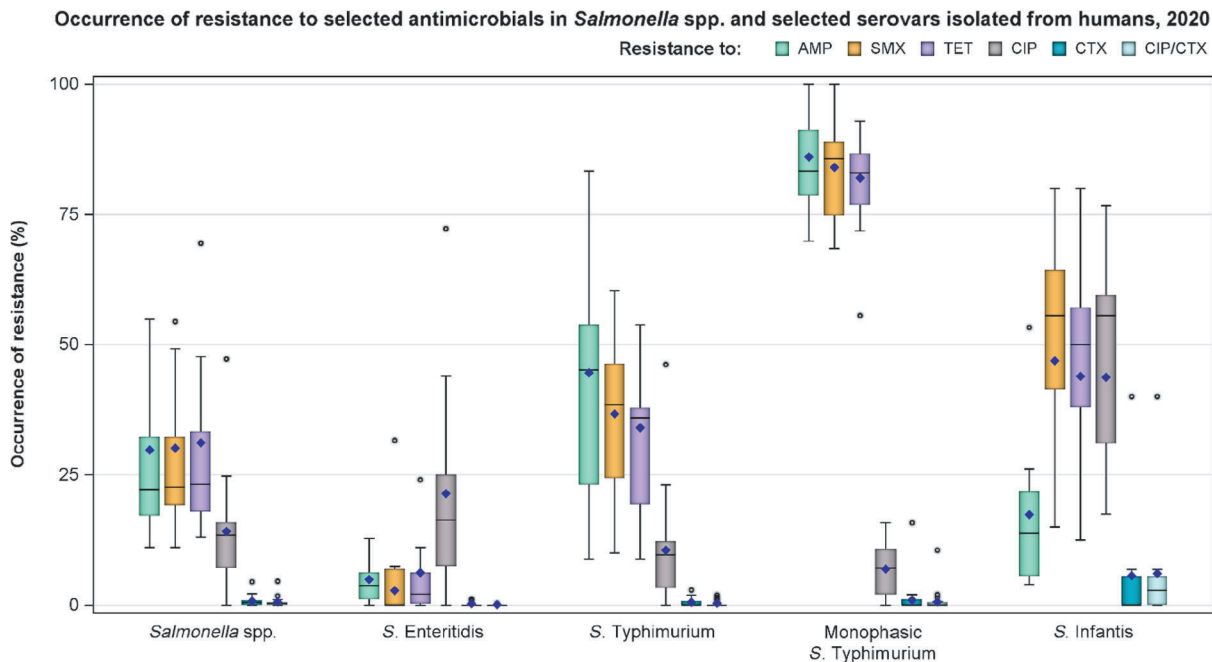

Horizontal line represents median, and blue diamond represents the resistance at the reporting-MS level. *S. Kentucky* not displayed as only one country reported ≥ 10 isolates.

EU total	AMP		SMX		TET		CIP		CTX		Combined CIP/CTX	
	N	% Res	N	% Res	N	% Res	N	% Res	N	% Res	N	% Res
<i>Salmonella</i> spp. (20 MSs)	7,356	29.8	5,858	30.1	6,674	31.2	6,906	14.1	7,101	0.8	6,559	0.6
<i>S. Enteritidis</i> (20 MSs)	2,066	4.9	1,407	2.8	1,657	6.2	1,991	21.4	1,889	0.3	1,796	0.1
<i>S. Typhimurium</i> (18 MSs)	943	44.6	746	36.7	899	34.1	838	10.5	917	0.5	795	0.4
Monophasic <i>S. Typhimurium</i> (15 MSs)	1,360	86.0	1,216	84.0	1,346	82.0	1,257	6.9	1,364	1.0	1,244	0.6
<i>S. Infantis</i> (18 MSs)	317	17.4	258	46.9	262	43.9	311	43.7	302	5.6	279	6.1
<i>S. Kentucky</i> (9 MSs)	55	80.0	47	72.3	47	78.7	50	82.0	55	10.9	50	10.0

AMP: ampicillin; CIP: ciprofloxacin; CTX: cefotaxime; SMX: sulfonamides; TET: tetracyclines.

Figure 1: Occurrence of resistance to selected antimicrobials in *Salmonella* spp. and selected serovars isolated from humans, 2020

2.3.3. Occurrence of resistance to the highest priority 'critically important antimicrobials'

The proportion of *Salmonella* isolates resistant to the critically important antimicrobial (CIA) ciprofloxacin was overall 14.1% (see Figure 1 and Annex A, Table 1), with high proportions being resistant in *S. Infantis* isolates and extremely high proportions in *S. Kentucky* isolates (43.7% and

82.0%, respectively – see Figure 1 and Annex A, Tables 5–6). Outliers in terms of high ciprofloxacin resistance per serovar were observed in Romania (72.2%) for *S. Enteritidis* and in Estonia (46.2%) for *S. Typhimurium* (Annex A, Tables 2 and 3). For the two antimicrobials cefotaxime and ceftazidime, representing third-generation cephalosporins, another class of critically important antimicrobials for *Salmonella*, resistance levels were generally very low among *Salmonella* spp. (0.8% and 0.8%, respectively – see Annex A, Table 1), with higher levels of resistance (5.6–10.9%) noted among *S. Infantis* and *S. Kentucky* isolates (see Annex A, Tables 5–6). Outliers for cefotaxime were observed in Sweden (2.9%) regarding *S. Typhimurium*, Slovenia (15.8%) regarding monophasic *S. Typhimurium* and Italy (40.0%) regarding *S. Infantis* (Figure 1 and Annex A, Tables 3–5). Combined resistance to both ciprofloxacin and cefotaxime was overall low in *Salmonella* spp. (0.6%), but significantly higher in *S. Infantis* (6.1%) and *S. Kentucky* (10.0%) with particularly high proportions of combined resistance noted among *S. Infantis* isolates from Italy (40.0%) – see Figure 2 and Annex A, Tables 7, 11 and 12. In monophasic *S. Typhimurium*, combined resistance was overall very low (0.6%) but at a higher level in Slovenia (10.5%) – see Figure 2 and Annex A, Table 10.

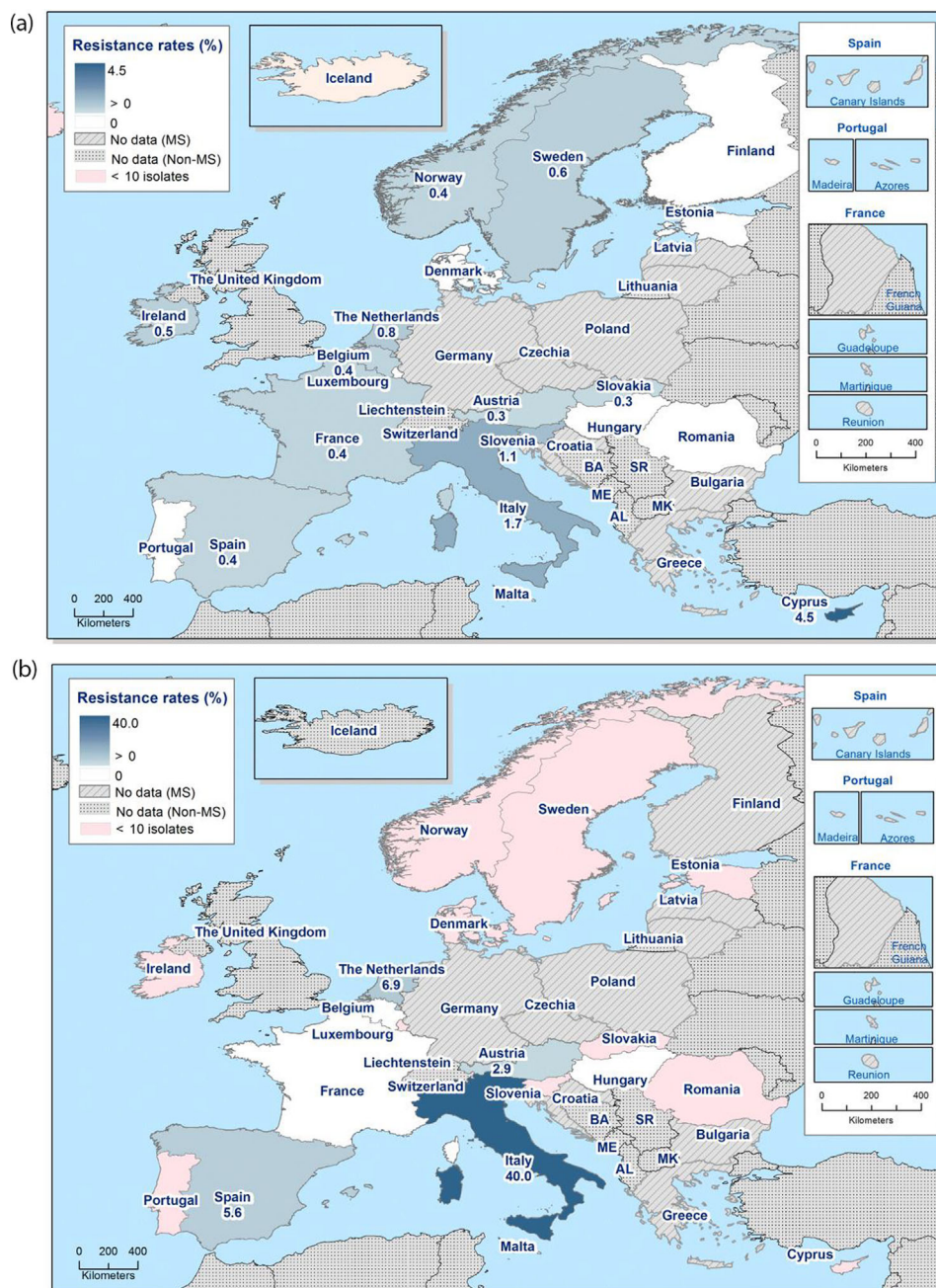

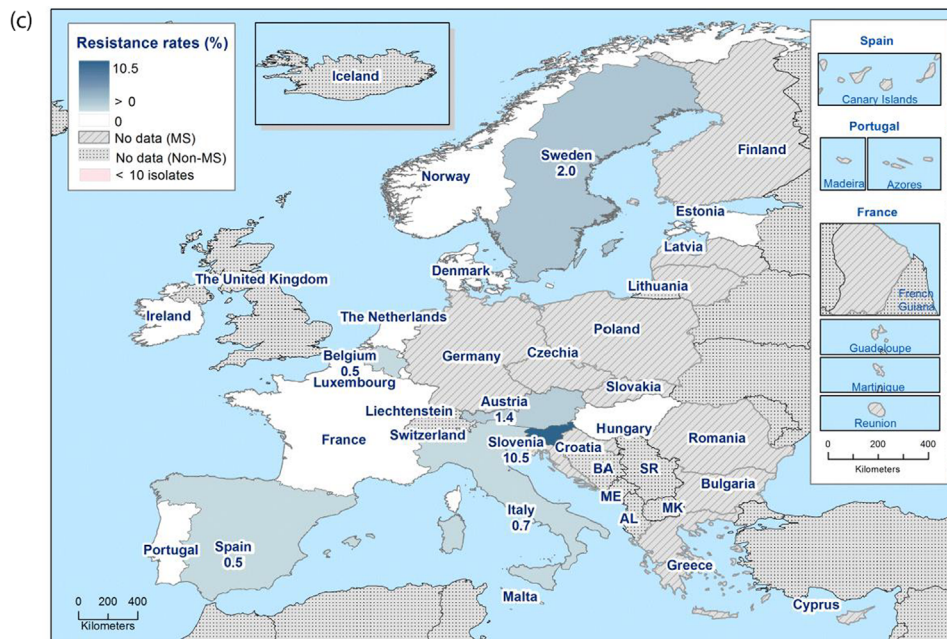

Figure 2: Spatial distribution of combined 'microbiological' resistance to ciprofloxacin and cefotaxime among (a) *Salmonella* spp., (b) *S. Infantis* and (c) monophasic *S. Typhimurium* isolated from human cases, 2020 (pink indicates fewer than 10 isolates tested)

Only eight and nine countries, respectively, tested resistance to the last line antimicrobials azithromycin and tigecycline. Resistance was overall low among *Salmonella* spp. (0.8% and 0.2%, respectively, Annex A, Table 1). Among the individual serovars, the highest proportion of isolates resistant to azithromycin was observed in *S. Kentucky* (4.9% – see Annex A, Table 7). Resistance to colistin was detected in 7.1% of *Salmonella* isolates, although 73.2% of these resistant isolates were either *S. Enteritidis* or *S. Dublin*; serovars belonging to group D *Salmonella* which tend to show a higher natural tolerance to colistin (Agersø et al., 2012; Ricci et al., 2020).

2.3.4. ESBL, AmpC and carbapenemase-producing *Salmonella*

In 2020, 14 MSs and one non-MS reported *Salmonella* isolates resistant/non-wild type to third-generation cephalosporins, while all tested *Salmonella* isolates reported by five MSs and one non-MS were susceptible/wild-type. Four countries reporting cephalosporin-resistant isolates did not provide further details on phenotypic/genotypic characterisation and, therefore, these isolates were excluded from the analysis and Table 1 below. Some countries had only tested further isolates that were clinically resistant, and therefore, results for some isolates are missing in Table 1. In Italy, all isolates resistant to cefotaxime and/or ceftazidime were submitted to the national surveillance system for strict monitoring of ESBL/AmpC resistance, which could have resulted in an overestimation of such findings. Presumptive ESBL-producing *Salmonella* were identified in 0.6% of the tested isolates, ranging by MS from 0.3% in Belgium and France to 2.0% in Italy (see Annex A, Table 13). AmpC was less frequent, identified in 0.2% of tested isolates, with the highest occurrence in Malta (0.6%). One isolate (0.02%) was reported as both presumptive AmpC- and ESBL-producing. ESBL was reported in nine different serovars in 2020, most commonly in *S. Infantis*, *S. Kentucky* and *S. Saintpaul* (ranging between 3.0 and 5.0% – see Table 1). Only one isolate of *S. Winston* was tested and it was ESBL-producing. Presumptive ESBL production was more frequent in *S. Typhimurium* and monophasic *S. Typhimurium* 1,4,[5],12:i:- (both 0.6%) than in *S. Enteritidis* (0.1%). AmpC-type β -lactamases were reported in six different serovars, most commonly in *S. Bredney*, *S. Kentucky* and *S. Thompson* (ranging between 2.4% and 6.9%).

Two *Salmonella* isolates were reported as resistant to meropenem in 2020. These were an isolate of *S. Enteritidis* carrying *bla*_{OXA-48} isolated from a case without information on travel in Belgium and an isolate of *S. Kottbus* carrying *bla*_{NDM-1} from a domestically acquired case in Denmark. In four of 19 reporting MSs, meropenem results were interpreted using the EUCAST clinical breakpoint (CBP), which is substantially higher (+4 dilutions) than the EUCAST ECOFF.

Table 1: ESBL, AmpC and carbapenemase phenotypes and genotypes in *Salmonella* spp. isolates from humans by serovar, 2020

Serovar	Tested for CTX and/or CAZ	Res to CTX and/or CAZ	Resistance Phenotype								Genotype
			ESBL		AmpC		AmpC + ESBL		Carbapenemase		
			N	%	N	%	N	%	N	%	
<i>S. Bredney</i>	29	2			2	6.9					CMY-2 (2)
<i>S. Derby</i>	174	3	3	1.7							CTX-M-1 (1), CTX-M-65 (1)
<i>S. Dublin</i>	108	1	1	0.9							CTX-M-15
<i>S. Enteritidis</i>	1,508	3	1	0.1					1	0.1	DHA (1), OXA-48 (1)
<i>S. Infantis</i>	278	16	14	5.0							CTX-M-1 (10), CTX-M-65 (2), CTX-M-9 (1), CTX-M (1)
<i>S. Kentucky</i>	54	6	2	3.7	2	3.7	1	1.9			CTX-M-14b (1)
<i>S. Kottbus</i>	28	1							1	3.6	NDM-1
Monophasic <i>S. Typhimurium</i> 1,4,[5],12:i:-	1,224	13	7	0.6	1	0.1					CTX-M-1 (4), CTX-M-9 (1), DHA-1 (1), VEB (1), CMY (1)
<i>S. Newport</i>	165	1			1	0.6					
<i>S. Paratyphi B</i> var Java	35	1									
<i>S. Saintpaul</i>	33	1	1	3.0							CTX-M-55
<i>S. Thompson</i>	41	1			1	2.4					CMY-2
<i>S. Typhimurium</i>	782	7	5	0.6	1	0.1					
<i>S. Winston</i>	1	1	1	100.0							CTX-M-1

CTX: cefotaxime; CAZ: ceftazidime; ESBL: extended spectrum beta-lactamase.

2.3.5. Complete susceptibility (CS) and multidrug resistance (MDR)

MDR was high overall (25.4%) among *Salmonella* spp. reported from human cases in the EU (Figure 3 and Annex A, Table 14). For the investigated serovars, MDR was most frequently reported among *S. Kentucky* (76.6%) and monophasic *S. Typhimurium* 1,4,[5],12:i:- (74.2%), followed by *S. Infantis* (45.3%), *S. Typhimurium* (30.6%) and lastly *S. Enteritidis* (2.2%) (Figure 3 and Annex A, Tables 15–19). Eight isolates (three *S. Infantis* and one each of *S. Derby*, *S. Dublin*, monophasic *S. Typhimurium*, *S. Saintpaul* and *S. Typhimurium*) were resistant to eight of the nine tested substances, only susceptible to meropenem.

The level of complete susceptibility (defined as susceptibility to each of the nine antimicrobial classes tested in the harmonised panel) was 55.9% in *Salmonella* spp. with the highest proportion in *S. Enteritidis* (71.5%), followed by *S. Typhimurium* (49.5%) and *S. Infantis* (47.7%). The lowest levels of complete susceptibility were observed in *S. Kentucky* (10.6%) and monophasic *S. Typhimurium* (6.3%) (Figure 3 and Annex A, Tables 15–19).

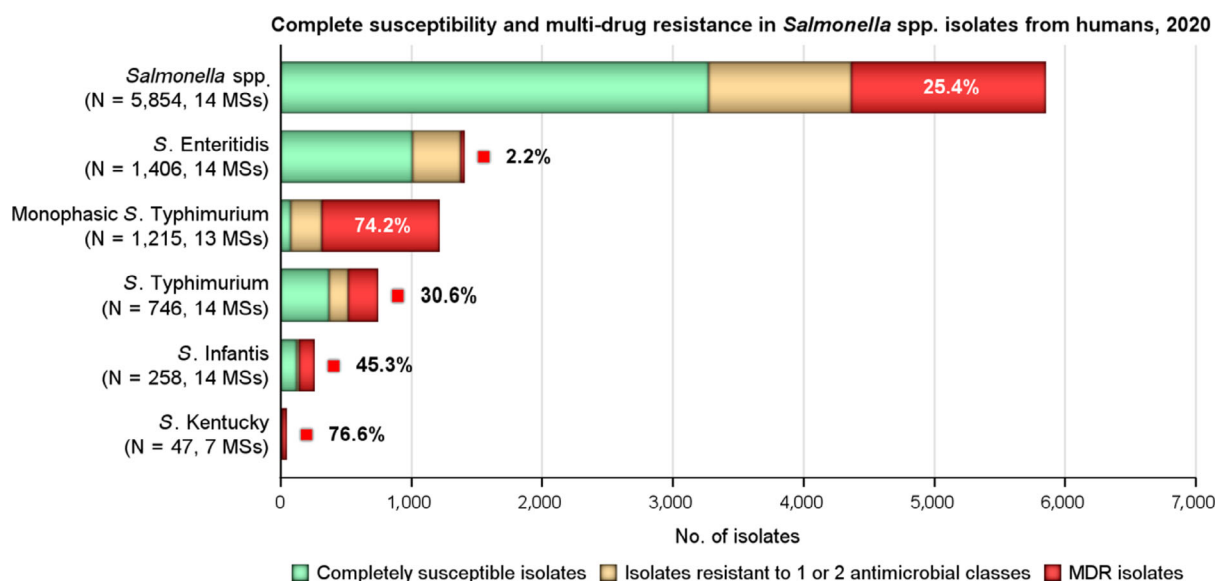

The MDR analysis of human isolates included the following antimicrobials: ampicillin, cefotaxime/ceftazidime, chloramphenicol, ciprofloxacin/pefloxacin/nalidixic acid, gentamicin, meropenem, sulfonamides/sulfamethoxazole, tetracyclines and trimethoprim/trimethoprim-sulfamethoxazole (co-trimoxazole).

Figure 3: Number of MDR isolates, isolates resistant to 1 and/or 2 antimicrobial classes and completely susceptible *Salmonella* isolates from humans in 2020

2.3.6. Temporal trends

Trends in resistance over the period 2016–2020 were assessed with logistic regression. As the number of isolates reported by country was markedly lower in almost all countries in 2020 compared to previous years as an effect of the pandemic, it reduced the power of the statistical test. Trends varied by country for the different serovars and antimicrobials (Table 2, Annex A, Figures 1–7). For *Salmonella* spp. overall, 10 and nine countries observed a decrease in resistance to ampicillin and tetracycline, respectively, vs. four and three countries that reported an increase. For cefotaxime and ciprofloxacin, about the same number of countries observed increasing as decreasing trends. By serovar, increasing trends in resistance were more commonly observed for ciprofloxacin/quinolones and tetracycline in *S. Enteritidis* and for ampicillin in *S. Infantis*. Nine and three countries, respectively, reported decreasing trends in resistance to ampicillin in *S. Typhimurium* and monophasic *S. Typhimurium* and, respectively, 10 and five countries to tetracycline in *S. Typhimurium* and monophasic *S. Typhimurium*. Decreasing trends in cefotaxime resistance were observed in *S. Enteritidis* and monophasic *S. Typhimurium* and in ciprofloxacin/quinolone resistance in monophasic *S. Typhimurium*.

Table 2: Number of countries with statistically significant ($p < 0.05$) increasing or decreasing trends in resistance to selected antimicrobials for *Salmonella* spp. and selected serovars in humans in 2016–2020*

Serovar	Ampicillin		Cefotaxime		Ciprofloxacin/ quinolones		Tetracycline	
	Incr.	Decr.	Incr.	Decr.	Incr.	Decr.	Incr.	Decr.
<i>Salmonella</i> spp. (24 MSs + 3 non-MS)	4 (EL, PL, SI, SK)	10 (DE, DK, FR, HU, IE, LT, MT, NO, PT, UK)	4 (DE, FR, SI, UK)	4 (BE, ES, MT, PL)	6 (AT, BE, EL, HU, LTSK)	7 (EE, ES, FI, IE, NO, PL, PT)	3 (EL, IT, SK)	9 (AT, DE, ES, FR, IE, NO, PT, UK)
<i>S. Enteritidis</i> (24 MSs + 2 non-MS)	5 (BE, NL, SI, SK, UK)	4 (DE, FI, HU, LT)	–	4 (FI, PL, RO, UK)	9 (AT, BE, DE, HU, IT, LT, SI, SK, UK)	3 (ES, FI, PT)	4 (BE, DE, NL, SK)	2 (FI, HU)

Serovar	Ampicillin		Cefotaxime		Ciprofloxacin/ quinolones		Tetracycline	
	Incr.	Decr.	Incr.	Decr.	Incr.	Decr.	Incr.	Decr.
S. Typhimurium (24 MSs + 3 non-MS)	–	9 (AT, DE, DK, EE, FR, NO, PT, SK, UK)	1 (DE)	2 (BE, SK)	3 (BE, ES, LT)	4 (AT, EE, FI, PT)	–	10 (AT, BE, DE, DK, EE, ES, FR, NO, PT, UK)
Monophasic S. Typhimurium (15 MSs + 2 non-MSs)	–	3 (AT, FR, PT)	–	3 (BE, ES, SI)	–	4 (ES, FR, LU, NO)	–	5 (AT, ES, FR, IE, PT)
S. Infantis (11 MSs + 1 non-MS)	4 (AT, BE, LT, SK)	–	1 (UK)	–	2 (BE, ES)	2 (DE, LT)	1 (ES)	–
S. Kentucky (6 MSs + 1 non-MS)	–	–	–	1 (UK)	–	–	–	–

*: Only countries reporting data for at least 10 isolates for a specific combination and for at least 3 years in the 5-year period were included.

2.3.7. High ciprofloxacin resistance

In 2020, 1.4% (44/3,076) of *Salmonella* spp. expressed high-level resistance to ciprofloxacin (MIC \geq 4 mg/L – see Table 3). Such isolates were reported from six of the 10 countries reporting MIC values for ciprofloxacin. Among the four serovars reported with MICs of \geq 4 mg/L, high-level ciprofloxacin resistance was most frequently observed in *S. Kentucky* (in 83.7% of tested *S. Kentucky*).

Table 3: Occurrence of high-level resistance to ciprofloxacin (MIC \geq 4 mg/L) in *Salmonella* serovars from human cases in 2020, 10 Mss

Serovar	N	High-Level Resistance to Ciprofloxacin (MIC \geq 4 mg/L)	
		n	%
S. Havana	5	1	NA
S. Infantis	209	1	0.5
S. Kentucky	49	41	83.7
S. Rehovot	1	1	NA
Other	2,778	0	0
Total (10 MSs)	3,043	44	1.4

Additional data on certain resistance traits of *Salmonella* isolates from humans are provided hereafter and presented in parallel to corresponding data on *Salmonella* spp. from animals and food.

2.4. Occurrence of antimicrobial resistance in *Salmonella* from food-producing animals and meat thereof

2.4.1. Data reported

In 2020, AMR data for *Salmonella* isolates recovered from the mandatory carcass sampling of broilers and fattening turkeys at slaughter were reported by 18 MSs and two non-MS for broilers and eight MSs for turkeys; while in 2019, AMR data for *Salmonella* isolates recovered from the mandatory carcass swabbing of fattening pigs and calves (less than 1 year of age) at slaughter were reported by 26 MSs and one non-MS for fattening pigs and seven MSs for calves. Additionally, in 2020, 22 MSs and three non-MSs reported mandatory AMR data for *Salmonella* isolates recovered from flocks of broilers;

24 MSs and two non-MSs for laying hens and 16 MSs and one non-MS for fattening turkeys, in accordance with Regulation (EC) No 2160/2003 and as part of National Control Programmes (NCPs) of *Salmonella* in poultry. Notably, some MSs did not obtain any positive *Salmonella* isolates from these carcasses/animal origins and, therefore, data are not presented for these countries in corresponding results. In 2019, nine MSs also reported voluntary data on *Salmonella* isolates recovered from caecal contents of fattening pigs and calves (less than 1 year of age) at slaughter, where in general one representative sample of caecal contents was tested for *Salmonella* per epidemiological unit (i.e. the holding) to prevent clustering. The reporting of isolate-based data enable the analysis of MDR patterns, detection of high-level ciprofloxacin resistance and co-resistance to ciprofloxacin and cefotaxime; first-line agents critically important for treating human salmonellosis. Resistance levels were also reported by serovar for the different animal/carcass origins (see Appendix C), which allows detailed analysis and, as required by Decision 2013/652/EU, all MSs included information on serovars and production type. In line with this decision, streptomycin is no longer included in the specified test panels for the monitoring and reporting of AMR in *Salmonella*, which has an impact on how MDR patterns are interpreted.

Summary data on the occurrence of resistance to commonly used antimicrobials in veterinary medicine (ampicillin, sulfamethoxazole and tetracycline) as well as critically important antimicrobials (CIAs – represented by ciprofloxacin, cefotaxime and combined resistance to these two antimicrobials) are displayed in Figure 4 (a and b) for *Salmonella* isolates recovered from (a) carcasses and (b) faecal samples from food-producing animals and are described in the forthcoming text. Annex A (available on the EFSA Knowledge Junction community on Zenodo at: <https://doi.org/10.5281/zenodo.6257446>) presents the occurrence of antimicrobial resistance (%) in *Salmonella* spp. from carcasses of broilers, turkeys, pigs and calves, as well as from broilers, laying hens, turkeys, pigs and calves, at both the MS and MS-group level.

2.4.2. Occurrence of resistance to commonly used antimicrobials in veterinary medicine

Carcasses of poultry

Antimicrobials such as **ampicillin**, **sulfamethoxazole** and **tetracycline** have been widely used for many years in veterinary medicine to treat infections in production animals. While ampicillin is categorised as a high priority, 'critically important antimicrobial' (CIA) by the World Health Organisation; sulfamethoxazole and tetracycline are recognised as 'highly important antimicrobials' (WHO, 2019). Considering all MSs reporting *Salmonella* spp. data from poultry carcasses in 2020, overall resistance to ampicillin, sulfamethoxazole and tetracycline ranged from moderate to very high¹⁰ (Figure 4a). Ampicillin resistance was reported at overall moderate levels in both broiler carcasses and turkey carcasses (18.8% and 19.1%, respectively); sulfamethoxazole resistance was noted at a very high level in broiler carcasses and a moderate level in turkey carcasses (51.0% and 14.7%, respectively); while tetracycline resistance was noted at an overall very high level in broiler carcasses and at a high level in turkey carcasses (50.3% and 48.1%, respectively). In addition, among *Salmonella* isolates recovered from turkey carcasses, resistance levels were substantially lower than those obtained from broiler carcasses for ciprofloxacin (46.9% and 65.3%, respectively); nalidixic acid (32.5% and 61.4%, respectively) as well as for trimethoprim (3.8% and 17.1%, respectively).

Carcasses of pigs and calves

Among *Salmonella* spp. recovered from carcass swabs of pigs and calves in 2019, the highest levels of resistance were noted to **ampicillin**, **sulfamethoxazole** and **tetracycline** considering all reporting MSs. High to extremely high levels of resistance to these antimicrobials were recorded in pig carcasses by the majority of the MSs included in the analysis (Figure 4a); while resistance to these compounds generally ranged from high to very high among isolates from calf carcasses (overall resistance in pig carcasses: 48.9%, 52.1% and 52.7%, respectively; overall resistance in calf carcasses: 22%, 31.9% and 41.8%, respectively). Among *Salmonella* isolates recovered from calf carcasses, overall resistance levels were mostly lower than those observed for pig carcasses, with the exception of tigecycline and colistin resistance (3.3% and 17.6%, respectively) which were higher than the values registered for pig carcasses (0.9% and 1.8%, respectively); however, the total number of isolates from calf carcasses (N = 91) was considerably lower than that from pig carcasses (N = 1,088).

¹⁰ See Materials and Methods (Annex A) for terminology used to describe the levels of antimicrobial resistance.

Food-producing animals

Among *Salmonella* spp. recovered from fattening pigs and calves in 2019, as well as flocks of broilers and fattening turkeys in 2020, most MSs reported moderate or high to extremely high resistance to **tetracyclines** and **sulfonamides**. Resistance to these two antimicrobials was observed at overall low levels of resistance in *Salmonella* recovered from flocks of laying hens compared to overall high levels in flocks of broilers and turkeys. Considering reporting MSs, resistance levels to **ampicillin** were generally observed at similar or slightly lower levels to those of tetracycline and sulfamethoxazole within all food-producing animal origins; and overall resistance levels to these three antimicrobials were highest in isolates from pigs and turkeys (Figure 4b).

2.4.3. Occurrence of resistance to other 'critically important antimicrobials' (CIAs)

Use of 'critically important antimicrobials' (CIAs) for the treatment of salmonellosis

Fluoroquinolones and third-generation cephalosporins are categorised as highest priority, critically important antimicrobials (CIA) in human medicine (WHO, 2019). Although fluoroquinolones may not be recommended for use in children, these CIAs often constitute first-line treatment for invasive salmonellosis in humans and as such, the monitoring of resistance to these compounds in zoonotic bacteria, including *Salmonella* spp., originating from animals is of particular interest. These classes are represented by ciprofloxacin and cefotaxime/ceftazidime, respectively; compounds which are specified in the antimicrobial panels for the monitoring and reporting of AMR in *Salmonella* spp. The WHO also recognises tigecycline and azithromycin as CIAs. Additionally, colistin is considered as a highest priority CIA for the treatment of serious human infection with some Gram-negative bacteria (WHO, 2019).

Carcases of poultry, fattening pigs and calves

As (fluoro)quinolones are highest priority, CIAs in human medicine, their use in food-producing animals is subject to prudent use initiatives. Considering *Salmonella* spp. recovered from broiler carcasses in 2020, resistance to the **(fluoro)quinolone** antimicrobial agents, ciprofloxacin and nalidixic acid, were reported at very high to extremely high levels by many of the MSs included in the analysis (with overall resistance at 65.3% and 61.4%, respectively). Resistance levels to ciprofloxacin and nalidixic acid in isolates from turkey carcasses ranged from low or not detected to extremely high among reporting MSs (overall, 46.9% and 32.5%, respectively). In certain *Salmonella* serovars recovered from carcasses of pigs and poultry, isolates resistant to ciprofloxacin but not to nalidixic acid were observed; possibly indicating the occurrence of plasmid-mediated quinolone resistance (PMQR) mechanisms – see text box below. This was particularly the case for specific serovars recovered from broilers carcasses in 2020, where 15 *S. Agona* isolates from the United Kingdom and seven *S. Hadar* isolates from Hungary, displayed ciprofloxacin resistance, yet none showed resistance to nalidixic acid. Similarly, 15/65 monophasic *S. Typhimurium* isolates reported from pig carcasses by Spain displayed ciprofloxacin resistance, yet only 12/65 isolates showed nalidixic acid resistance. Additionally, 3/15 *S. Derby* isolates and 3/15 *S. Brandenburg* isolates reported from pig carcasses by Croatia and Italy, respectively, displayed ciprofloxacin resistance, without resistance to nalidixic acid.

Quinolone/fluoroquinolone resistance in *Salmonella*

Quinolone/fluoroquinolone (i.e. nalidixic acid/ciprofloxacin) resistance in *Salmonella* usually arises due to point mutations within the DNA gyrase (*gyrA* and *gyrB*) and topoisomerase IV (*parC* and *parE*) genes, at locations comprising the quinolone resistance-determining regions (QRDR) of the bacterial chromosome. Additionally, plasmid-mediated quinolone resistance (PMQR) mechanisms have also been recognised, including the action of efflux pumps (*qepA* and *oqxAB* genes), enzymatic modifications (*aac(6')Ib-cr* gene – also conferring resistance to kanamycin) and protection of the DNA gyrase (*qnrA*, *qnrB*, *qnrC*, *qnrD*, *qnrS* and *qnrVC* genes) (Li et al., 2013; Luk-In et al., 2017).

The clinical breakpoint (CBP) for ciprofloxacin in *Salmonella* has been lowered by EUCAST from > 1 to > 0.06 mg/L, resulting in the CBP and ECOFF (microbiological breakpoint) for ciprofloxacin applying the same threshold (MIC > 0.064 mg/L). The presence of two-point mutations in the QRDR will usually confer resistance to ciprofloxacin, with isolates typically exhibiting MICs of > 1 mg/L, as well as conferring resistance to nalidixic acid. In contrast, isolates harbouring only one point mutation in the QRDR will usually still display resistance to ciprofloxacin and nalidixic acid, but the degree of resistance to ciprofloxacin is reduced (MIC > 0.064 mg/L). *Salmonella* isolates causing systemic infections in humans and displaying MICs of > 0.064 mg/L but < 1 mg/L, have shown a poor response to treatment in some studies. This provides the rationale for setting the CBP at > 0.064 mg/L and it follows that monitoring of low-level resistance to this compound is therefore indicated.

In the absence of other fluoroquinolone resistance mechanisms, the presence of PMQR determinants (i.e. primarily *qnr* genes) in a bacterium usually confers resistance to ciprofloxacin, with an MIC of > 0.064 mg/L, but the isolate remains susceptible to nalidixic acid. This contrasts with mutation in the QRDR regions of the bacterial chromosome, which confer resistance to both ciprofloxacin and nalidixic acid.

'Microbiological' resistance to **third-generation cephalosporins** (cefotaxime and ceftazidime) in *Salmonella* spp. from carcasses of these food-producing animals was not detected in most of the reporting MSs, with the exception of Italy and Iceland which reported resistance in 1/14 and 1/10, *Salmonella* spp. from broiler carcasses respectively, as well as Romania (N = 3) which reported resistance in 1/3 isolates from pig carcasses. No reporting countries detected third-generation cephalosporin resistance among *Salmonella* isolates from carcasses of calves or turkeys. Section 2.3.6 provides further information on the phenotypic characterisation of third-generation cephalosporin resistance among *Salmonella* isolates from pig and broiler carcasses.

The Netherlands and Romania were the only countries to report **combined 'microbiological' resistance to both ciprofloxacin and cefotaxime** in single isolates from pig carcasses (of serovars Heidelberg and Derby, respectively); while Italy and Iceland were the only countries to report combined 'microbiological' resistance to these antimicrobial agents both in single isolates of *S. Infantis* from broiler carcasses. Therefore, considering all reporting MSs, 'microbiological' combined resistance to these agents among isolates from pig and broiler carcasses were observed at overall very low levels (0.2%) – see Figure 4a. Notably, when clinical breakpoints (CBPs) were applied, no isolates exhibited 'clinical' resistance to these compounds.

Resistance to **azithromycin** (a highest priority CIA) in *Salmonella* spp. from carcasses of pigs, calves and poultry was generally low or not detected, although there were a couple of exceptions: Portugal reported a very high level of resistance to this compound among isolates from pig carcasses (64.7%) and Italy reported a high level of resistance among isolates from broiler carcasses (21.4%), although data were provided for a low/very low number of isolates (N = 17 and N = 14, respectively).

Considering all reporting MSs, **tigecycline** resistance was reported generally at very low levels among isolates from pig carcasses (0.9%), and at low levels from carcasses of broilers, turkeys and calves (1.4%, 2.5% and 3.3%, respectively). Where countries reported resistance to this antimicrobial, generally low/very low levels were observed, there were some exceptions: the Netherlands reported a high level of resistance (21.7%) in 5/23 isolates recovered from pig carcasses, whereas Cyprus reported a high level of resistance to tigecycline (25.0%) in 2/8 isolates and Slovenia a moderate level of resistance (14.3%) in 1/7 isolates both recovered from broilers carcasses in 2020. However, the small samples size should be considered when interpreting these results. Notably, Hungary reported a moderate level of resistance to tigecycline (13.0%) in 6/46 isolates recovered from turkey carcasses. Where tigecycline resistance was reported, multidrug resistance was often a feature; with all resistant isolates recovered from carcasses of calves, broilers and turkeys (n = 3, n = 14 and n = 8) and 70% of those from pig carcasses (n = 10) exhibiting multiresistance.

Overall, **colistin** resistance was reported at very low/low levels among isolates from carcasses of broilers, turkeys and pigs (1.5%, 1.6% and 1.8%, respectively), while a moderate level was noted among isolates from calf carcasses (17.6%). With the exception of calf carcasses, where countries reported resistance to this antimicrobial among isolates from the other carcass origins, generally very low or low levels were noted, however, there were a few exceptions. In pig carcasses, a moderate level of resistance at 17.6% was noted by Portugal (N = 17), as well as a high level (22.2%) reported by the United Kingdom (N = 9). Additionally, Cyprus (N = 6) and Portugal (N = 1) reported resistance in

single isolates recovered from broiler carcasses resulting in moderate and extremely high resistance levels as an effect of the very low sample sizes. The contribution of different serovars can influence these outputs, because of the occurrence of a degree of intrinsic resistance to colistin in Group D *Salmonella* isolates.

Food-producing animals

Overall, very high/high levels of resistance to **ciprofloxacin** and **nalidixic acid** were observed in *Salmonella* spp. from broilers (52.9% and 49.6%, respectively) and turkeys (53.7% and 32.5%, respectively), compared with moderate levels observed in *Salmonella* isolates from laying hens (18% and 16.8%, respectively), and moderate/low levels reported in isolates from calves (12.5% and 7.8%, respectively) and pigs (5.8% and 4.5%, respectively) – see Figure 4b. *Salmonella* isolates exhibiting ciprofloxacin resistance and nalidixic acid susceptibility, most frequently observed in *Salmonella* isolates turkeys, possibly indicate the occurrence of PMQR mechanisms. This was particularly the case for 13 *S. Hadar* isolates from Hungary, 46 *S. Anatum* isolates from Italy and 43 *S. Derby* isolates from Spain respectively, where all isolates displayed ciprofloxacin resistance, with no resistance to nalidixic acid. Notably, *S. Agona* isolates exhibiting a similar fluoroquinolone phenotype were reported from the UK in low number in other poultry sources, including turkeys (N = 1), laying hens (N = 4) and broilers (N = 2) which may suggest clonal spread of this variant in poultry in the UK.

Resistance to **cefotaxime** and **ceftazidime** in *Salmonella* isolates from these animal origins was either not discerned or detected at very low/low levels by reporting MSs, although there were a few exceptions. Among isolates from broilers, moderate levels of resistance were reported by Italy (N = 214) and Malta (N = 52). No resistance to third-generation cephalosporins was detected in calves, consistent with the result obtained for *Salmonella* spp. from calf carcasses; however, only 64 calf isolates were obtained by three MSs in 2019, which was considerably lower than the total number of isolates reported for the other animal sectors. Section 2.3.6 provides further information on the phenotypic characterisation of third-generation cephalosporin resistance among *Salmonella* isolates from the animal origins.

Where MSs reported **combined 'microbiological' resistance to ciprofloxacin and cefotaxime** in *Salmonella* isolates from pigs or broilers, laying hens or turkeys, this was observed at overall very low or low levels, although some exceptions were noted. Among *Salmonella* isolates from broilers, a moderate level of resistance was reported by Italy (13.6%, N = 214) and Malta (13.5%, N = 52). Nevertheless, when ciprofloxacin and cefotaxime resistance was interpreted using CBPs, only the isolates recovered from broilers from Malta displayed 'clinical' resistance; these were all *S. Kentucky*. Combined 'clinical' resistance to these antimicrobials was not observed among isolates from pigs or turkeys.

Azithromycin resistance among *Salmonella* isolates was either not detected or observed at very low to low levels by reporting countries with very low levels of resistance reported in pigs and laying hens (0.3% and 0.5% respectively), while low levels of resistance were observed in broilers and turkeys (1.9% and 1.2%, respectively). Resistance to azithromycin was not detected in *Salmonella* spp. recovered from calves.

Considering all reporting MSs, **tigecycline** resistance was reported at low levels among isolates from calves, broilers and turkeys (1.6%, 1.1% and 4.9%, respectively), and at very low levels in isolates from pigs and laying hens (0.3% and 0.2%, respectively). Where countries reported resistance to this antimicrobial among isolates from pigs, calves, broilers and laying hens, very low or low levels were noted. However, among isolates from turkeys, high levels of resistance at 21.2% and 50% were noted by Hungary (N = 170) and Slovenia (N = 2), respectively. For the latter country, the very low number of samples has to be considered when interpreting these results. Where tigecycline-resistant isolates were detected within the animal origins, the majority of isolates exhibited multidrug resistance (MDR among tigecycline-resistant isolates were reported at levels of 66.7% in laying hens, 98.1% in broilers and 100% in pigs, calves and turkeys; although the total number of tigecycline-resistant isolates reported from some origins was extremely low).

Overall, **colistin** resistance was reported at low levels among isolates from broilers, calves and laying hens (2.4%, 3.1% and 7.5%, respectively); while an overall very low level was noted among isolates from pigs and turkeys (0.8% and 0.7%, respectively). Where countries reported resistance to this antimicrobial within each of the animal origins, often very low or low levels were noted, however, several countries reported moderate to very high levels of resistance in isolates recovered from poultry. Considering broilers, moderate levels of resistance were reported by Germany (23.5%, N = 17) and Cyprus (17.6%, N = 17). In addition, Norway reported their only *Salmonella* isolate from broilers as colistin resistant. In laying hens, moderate levels of resistance were noted by Austria, Sweden and the

United Kingdom (19.2%, 12.5% and 12.5%, respectively), whereas high levels of resistance were reported by Belgium, Cyprus and Germany (22.5%, 34.8% and 26.9%, respectively) and very high levels were noted by Estonia and Latvia (66.7% and 60%, respectively). Importantly, some of these countries provided data for a very low number of isolates; therefore, results may be subject to variation associated with small sample sizes. This was the case for Sweden, where only eight *Salmonella* isolates were recovered from laying hens. This was also definitely the case for countries reporting very high to extremely high levels of resistance in turkeys: Belgium (33.3%, N = 3), Portugal (50%, N = 2) and Romania (100%, N = 1).

Figure 4a,b summarises the overall resistance to commonly used antimicrobials in veterinary medicine (ampicillin, sulfamethoxazole and tetracycline), as well as critically important antimicrobials (represented by ciprofloxacin, cefotaxime and combined resistance to these two antimicrobials) among *Salmonella* isolates recovered from (a) carcasses of broilers, turkeys and pigs, and (b) broilers, laying hens, fattening turkeys and fattening pigs.

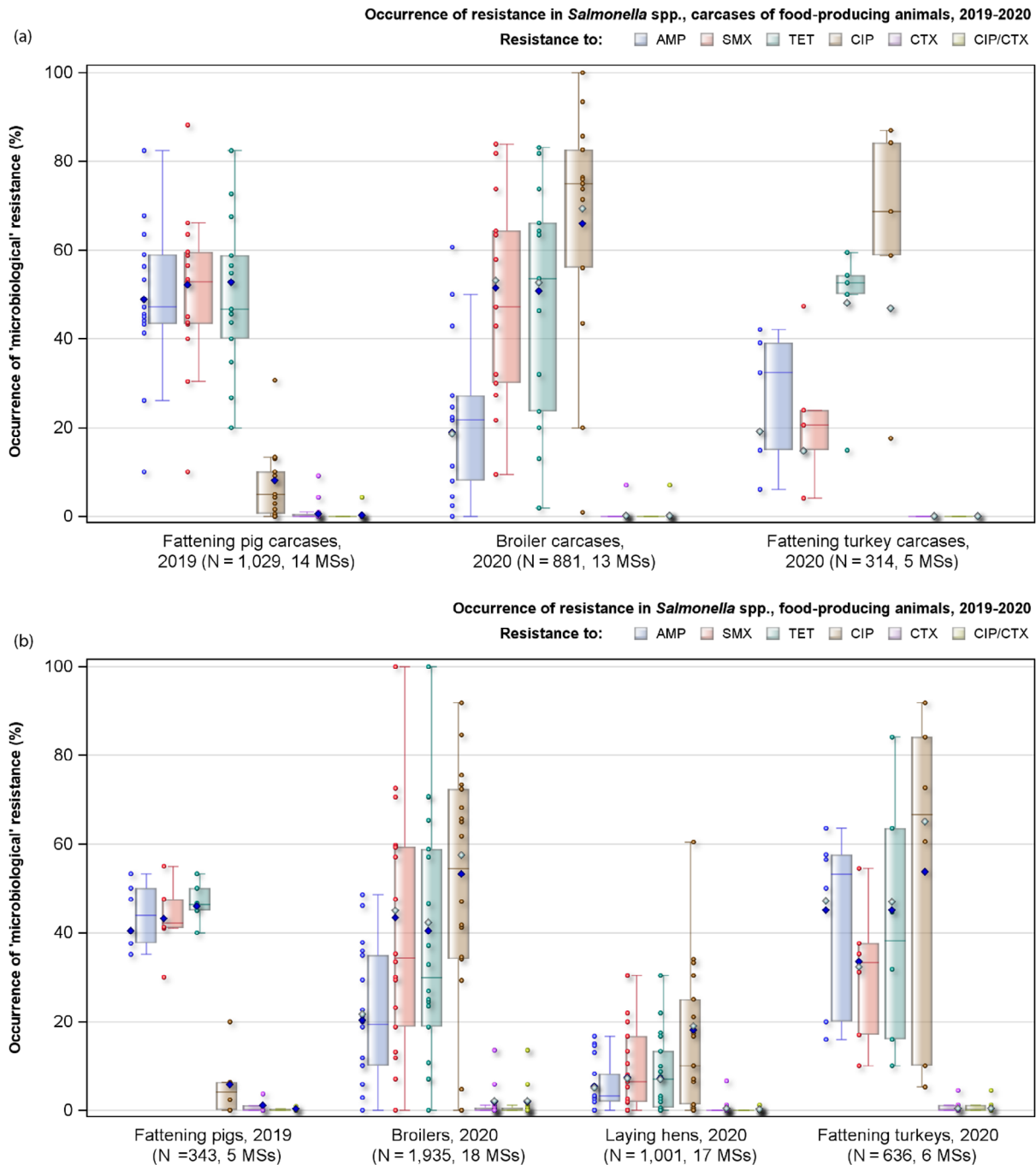

AMP: ampicillin; SMX: sulfamethoxazole; TET: tetracycline; CIP: ciprofloxacin; CTX: cefotaxime; CIP/CTX: combined 'microbiological' resistance to ciprofloxacin and cefotaxime; N: total number of *Salmonella* spp. reported by MSs; blue diamond shows resistance at the reporting-MS group level.

Note: Only MSs reporting data for 10 or more isolates are shown in the graph; however, all isolates are included in the calculation of resistance at the reporting MS group level. As only two MSs reported data on 10 or more *Salmonella* isolates recovered from calves or their derived carcasses, resistance levels for these origins are not presented in Figure 4a,b.

Figure 4: Occurrence of resistance to selected antimicrobials in *Salmonella* spp. recovered from (a) carcasses of broilers, fattening turkeys and fattening pigs, and (b) broilers, laying hens, fattening turkeys and fattening pigs, reporting EU MSs, 2019–2020

2.4.4. Complete susceptibility (CS) and multidrug resistance (MDR)

Carcases of poultry, fattening pigs and calves

The levels of multidrug resistance (MDR),¹¹ defined as resistance to three or more antimicrobial classes, among *Salmonella* isolates from carcasses of the monitored food-producing animals are shown in Figure 5. Overall, MDR was observed at very high to high levels in *Salmonella* spp. recovered from carcasses of broilers, pigs and calves (51.2%, 43.3% and 23.1%, respectively), and at a moderate level in *Salmonella* isolates recovered from turkey carcasses (19.1%). Considering only countries reporting data for 10 or more *Salmonella* spp. (unless otherwise stated), MDR among isolates from **broiler carcasses** ranged from low levels in France and Iceland (9.4% and 10%, respectively) to extremely high levels in Austria, Belgium, Romania and Spain (73.8%, 78.6%, 81.8% and 83.1%, respectively), and among isolates from **turkey carcasses** levels of MDR ranged from 6.8% in France to 43.5% in Hungary. In **pig carcasses**, MDR ranged from low in Malta (10%) to extremely high in Portugal (88.2%). Although seven MSs provided *Salmonella* spp. data for **calf carcasses**, only two countries reported data on 10 or more isolates; a moderate level of 18.8% was noted by Spain, while a high level of 30.2% was reported by France.

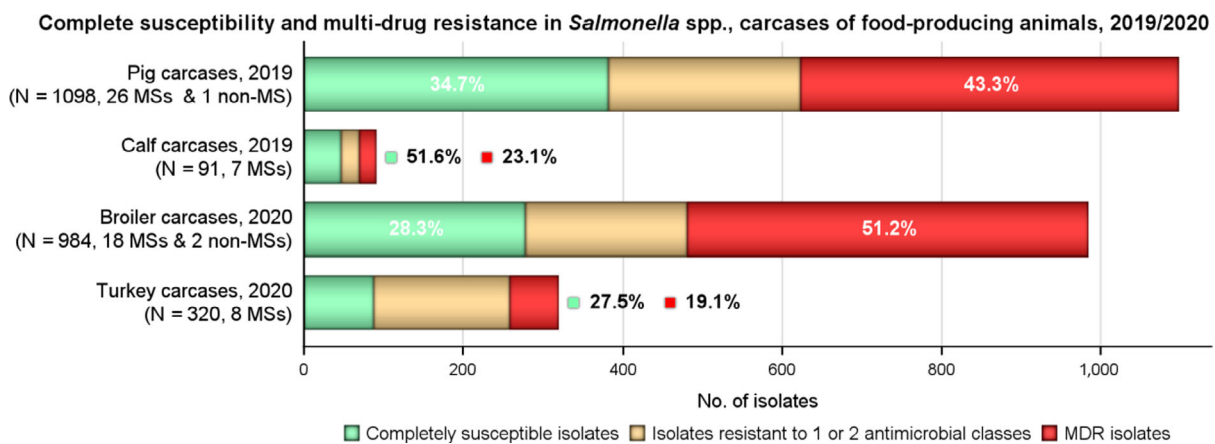

The MDR analysis of carcase isolates included the following antimicrobials: ampicillin, cefotaxime/ceftazidime, chloramphenicol, ciprofloxacin/nalidixic acid, gentamicin, meropenem, sulfamethoxazole, tetracycline, tigecycline and trimethoprim.

MDR and complete susceptibility levels are also expressed as a percentage; N: total number of *Salmonella* spp. reported by MSs and non-MSs.

Figure 5: MDR and completely susceptible *Salmonella* spp. recovered from carcasses of broilers, fattening turkeys, fattening pigs and calves (< 1 year of age), for all reporting countries (including two non-MSs in broiler carcasses and one non-MS in pig carcasses) in 2019–2020

The levels of complete susceptibility (defined as susceptibility to each of the 10 antimicrobial classes tested in the harmonised panel) also varied between reporting countries for most of the carcase origins (Figures 6 and 7). Overall, 51.6%, 34.7%, 28.3% and 27.5% of the isolates reported from calves, pigs, broilers and turkeys, respectively, were completely susceptible. Considering only countries reporting data for 10 or more *Salmonella* spp. (unless otherwise stated), the proportion of completely susceptible isolates recovered from **broiler carcasses** ranged from not detected in Belgium and Romania to extremely high in France and Iceland (74.5% and 90%, respectively), and for **turkey carcasses** between low proportions in Hungary and Poland (8.7% and 5.3%, respectively) and a very high proportion of complete susceptibility noted in France (39.9%). Among isolates from pig carcasses, complete susceptibility ranged from low in Portugal and Czechia (5.9% and 9.1%, respectively) to very high/extremely high in the Netherlands and Malta (52.2% and 80%, respectively). In **calf carcasses**, only two countries reported data on 10 or more *Salmonella* isolates, with complete susceptibility ranging from high in France (41.9%) to very high in Spain (53.1%). Differences in the prevalence of particular serovars and phage types of *Salmonella* in different countries and animal populations, and their associated patterns of resistance are likely to explain some of the differences in the levels of MDR

¹¹ See Materials and Methods (Annex A) for further information regarding the MDR analysis.

and complete susceptibility. The proportions of isolates which were completely susceptible and MDR among particular *Salmonella* serovars within the carcasses origins are presented in Appendix C.

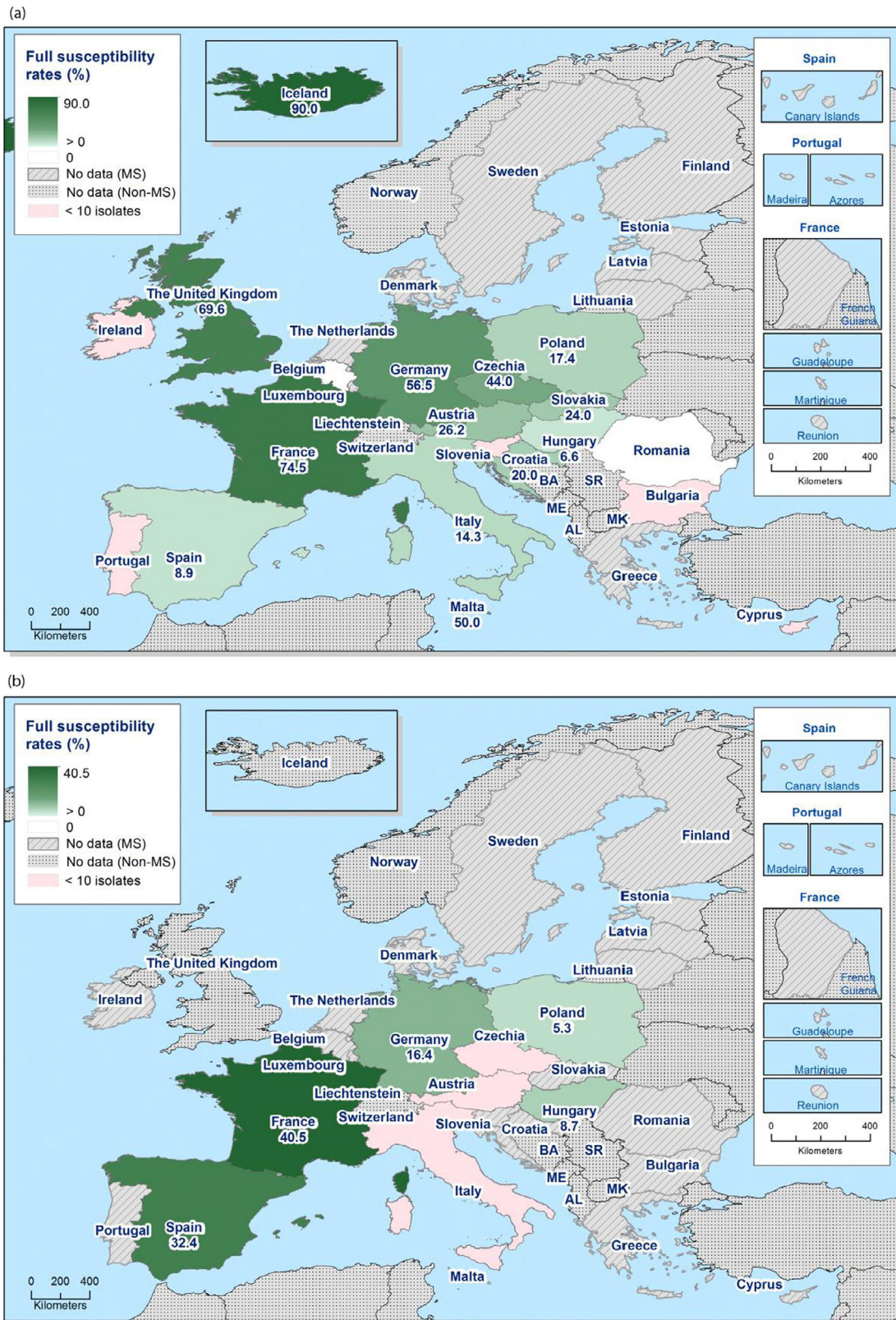

Figure 6: Spatial distributions of complete susceptibility to the panel of antimicrobials tested among *Salmonella* spp. from (a) broiler carcasses and (b) fattening turkey carcasses, using harmonised ECOFFs, 2020

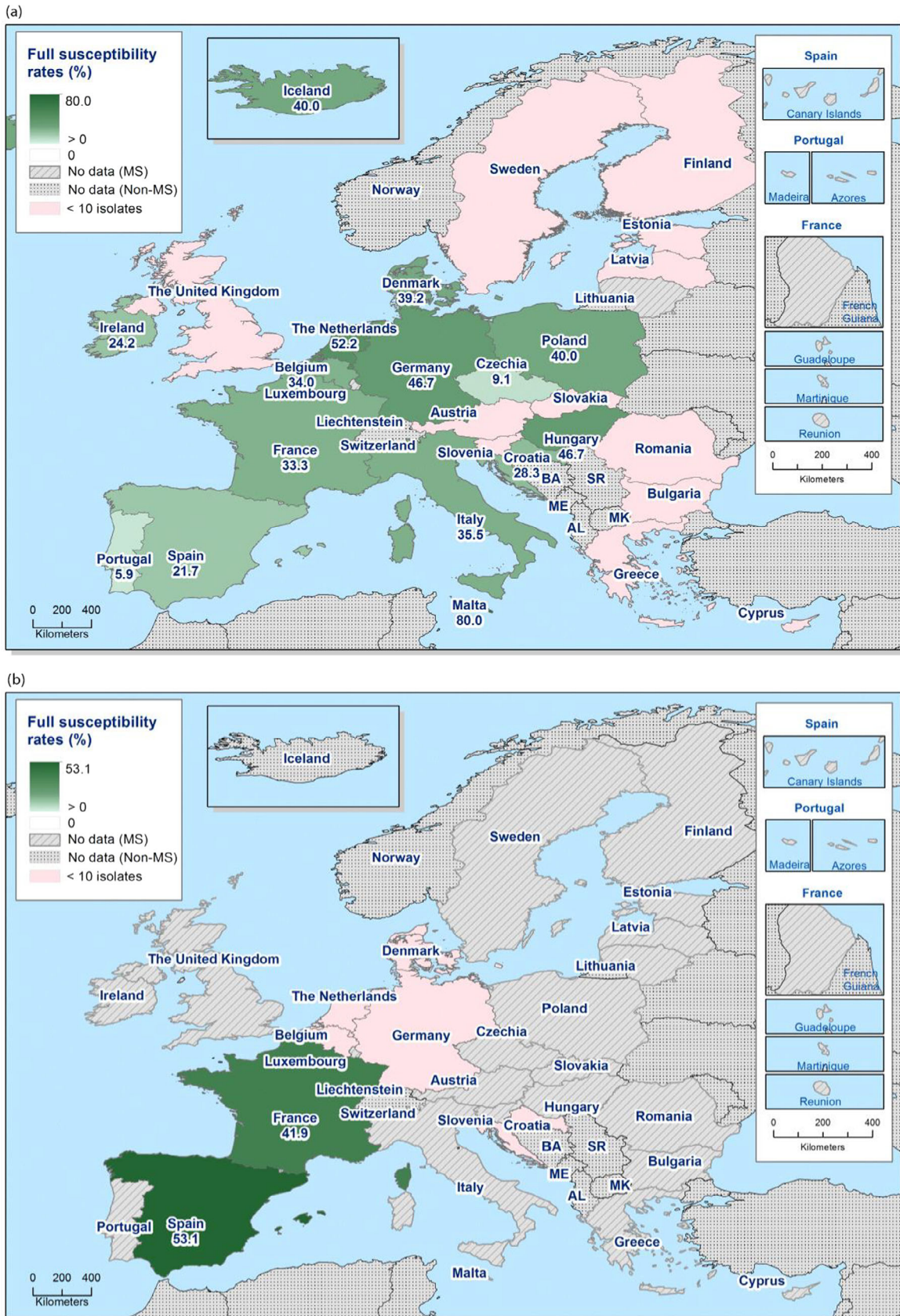
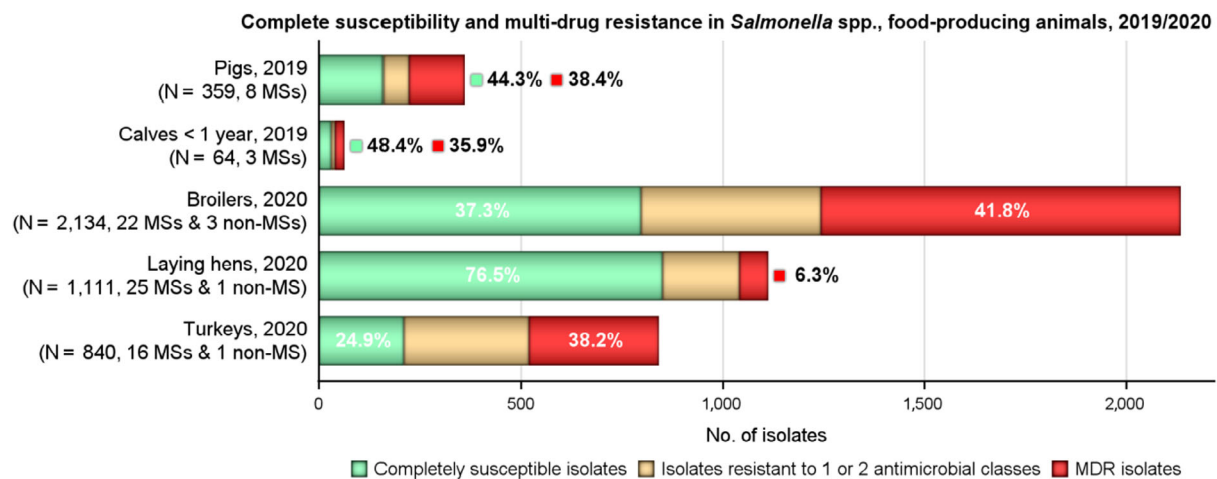

Figure 7: Spatial distributions of complete susceptibility to the panel of antimicrobials tested among *Salmonella* spp. from (a) fattening pig carcasses and (b) calf carcasses (less than 1 year of age), using harmonised ECOFFs, 2019

Food-producing animals

The levels of MDR and complete susceptibility among *Salmonella* isolates recovered from the monitored food-producing animal populations are shown in Figure 8. Overall, MDR was observed at high levels in isolates from turkeys, pigs, broilers and calves (38.2%, 38.4%, 41.8% and 35.9%, respectively), and at a low level in isolates from laying hens (6.3%). Considering only countries reporting data for 10 or more *Salmonella* spp. (unless otherwise stated), MDR among isolates from **broilers** ranged from not detected in Latvia to 100% in Cyprus, and among isolates from **turkeys** between 10% in Austria and 69.4% in Hungary. Generally, MDR among isolates from **laying hens** spanned much lower levels from not detected in six MSs (Austria, Croatia, Czechia, Greece, Malta and Portugal) to 30.4% in Cyprus. In **pigs**, MDR ranged from 30% in the Netherlands to 50% in Croatia. Among isolates recovered from **calves**, MDR ranged from moderate in Spain (16.7%) to extremely high in Italy (75%).



The MDR analysis of animal isolates included the following antimicrobials: ampicillin, cefotaxime/ceftazidime, chloramphenicol, ciprofloxacin/nalidixic acid, gentamicin, meropenem, sulfamethoxazole, tetracycline, tigecycline and trimethoprim.

MDR and complete susceptibility are expressed as percentages; N: total number of *Salmonella* spp. reported by MSs and non-MSs.

Figure 8: MDR and completely susceptible *Salmonella* spp. recovered from broilers, laying hens, fattening turkeys, fattening pigs and calves (< 1 year of age), for all reporting countries (including one non-MS in broilers and laying hens), 2019–2020

Considering the proportions of isolates exhibiting susceptibility to each of the 10 antimicrobial classes tested in the harmonised panel, there was a wide variation in the levels of complete susceptibility among the animal origins. Overall, 76.5%, 48.4%, 44.3%, 37.3% and 24.9% of the isolates reported from laying hens, calves, pigs, broilers and turkeys, respectively, were completely susceptible (Figure 8). Furthermore, the levels of complete susceptibility varied widely between reporting countries, particularly within the poultry populations, but this may reflect the greater number of countries reporting data from poultry in comparison to those reporting data from the 2019 monitoring of pigs and calves. Considering only countries reporting data for 10 or more *Salmonella* spp. (unless otherwise stated), complete susceptibility among isolates recovered from **pigs** ranged from 35% in Croatia to 46.8% in Italy; and for isolates recovered from **calves**, from high in Italy (25%) to very high in Spain (58.3%). Among isolates recovered from poultry (Figure 9), the proportion of completely susceptible isolates from **broilers** ranged from not detected in Cyprus (N = 17) to 100% in Latvia (N = 10), and for **turkeys** between 8.2% in Hungary (N = 170) and 80% in Austria (N = 10). Generally, complete susceptibility spanned higher levels among isolates from **laying hens**; ranging from 36.6% in Italy to 100% in Portugal. However, as mentioned previously, the prevalence of particular serovars in different countries and animal populations, and their associated patterns of resistance, may account for the differences in the levels of MDR and complete susceptibility among *Salmonella* spp. data. Notably in laying hens, *S. Enteritidis* predominated (accounting for 25% of *Salmonella* isolates recovered from this poultry origin) with 79.5% of isolates exhibiting complete

susceptibility reported from EU MSs and 92% from non-EU MSs (including the Republic of North Macedonia and the United Kingdom), respectively. The proportions of isolates which were completely susceptible and MDR among particular *Salmonella* serovars within the animal origins are presented in Appendix C.

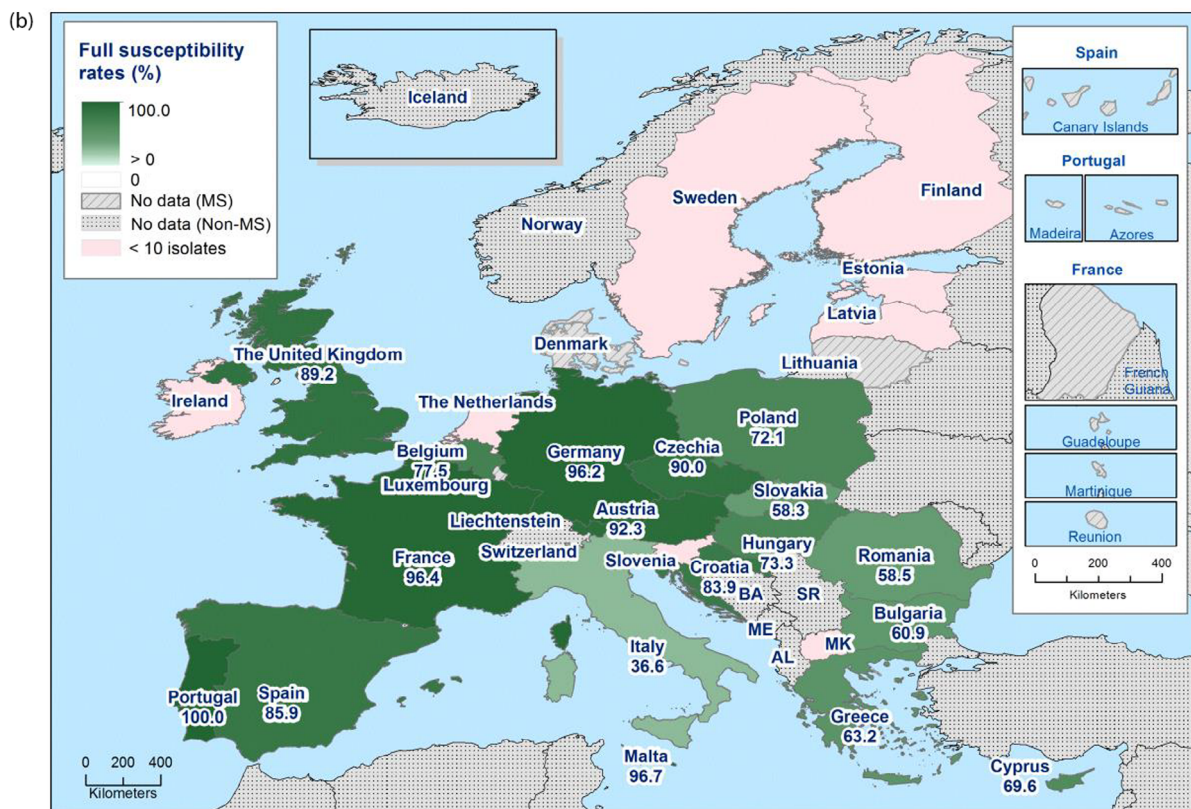
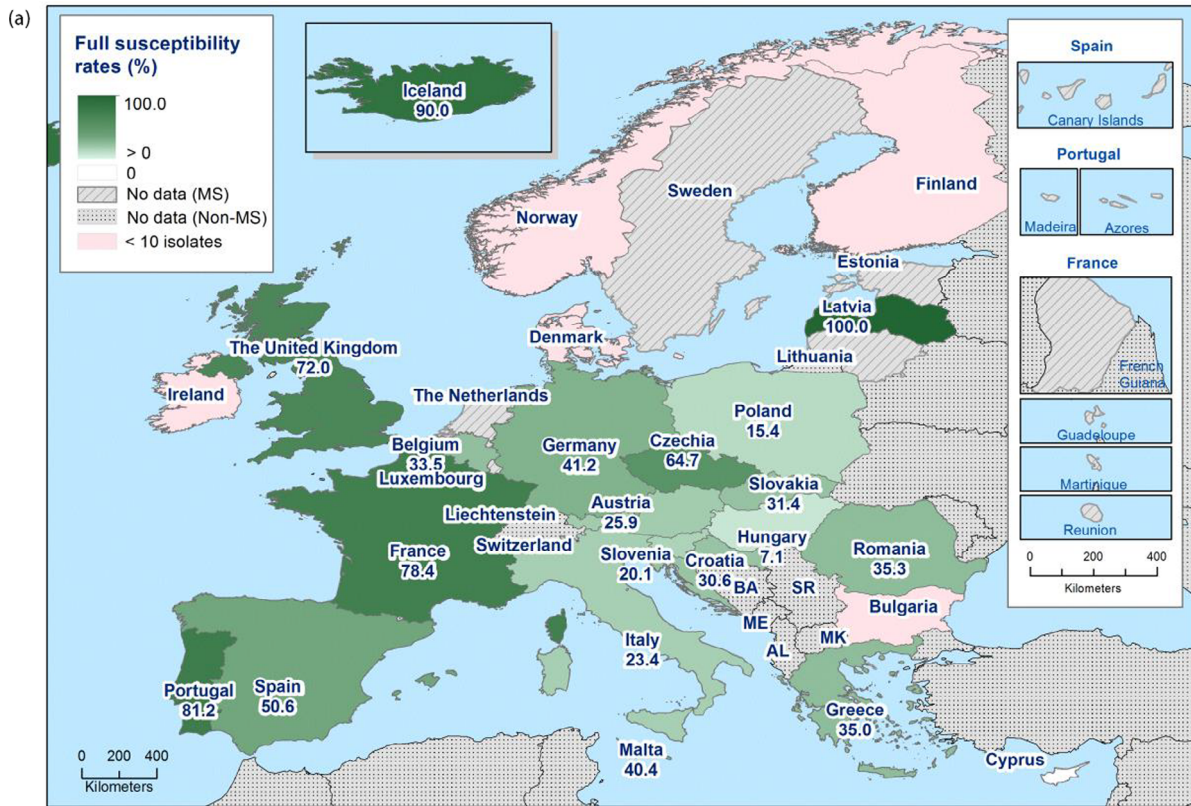

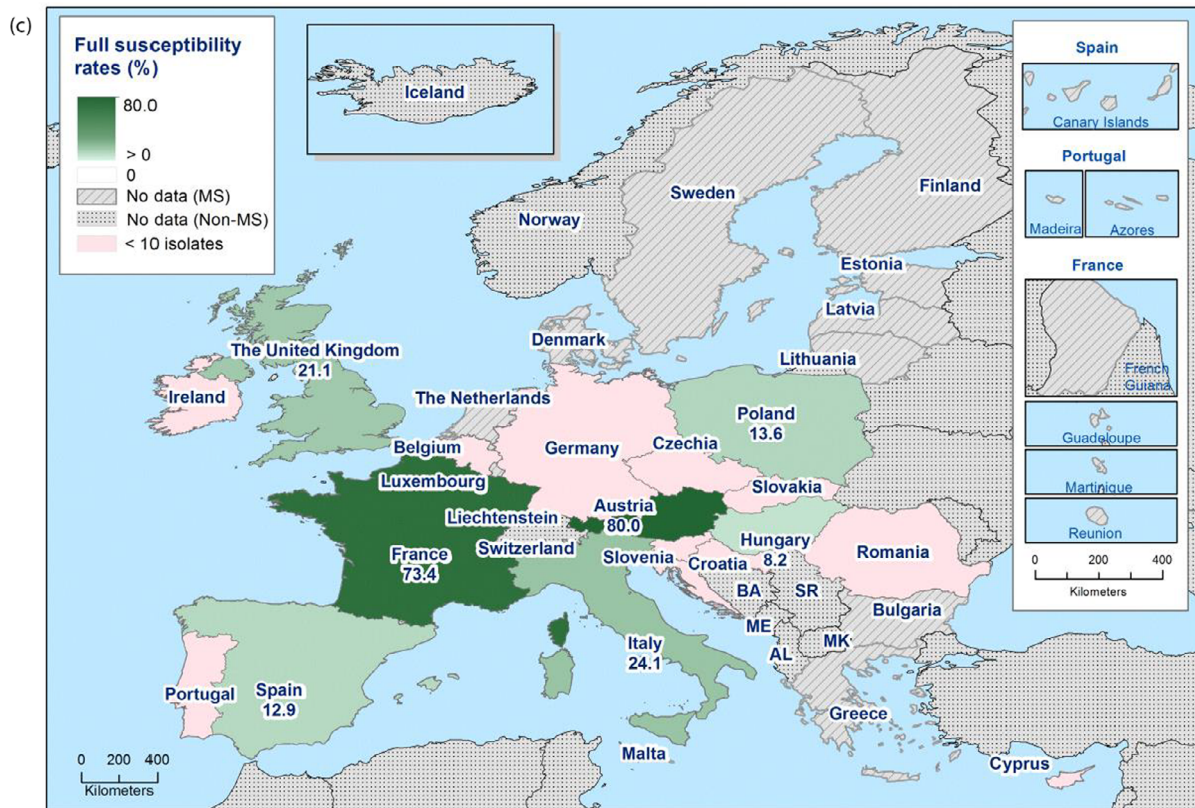

Figure 9: Spatial distributions of complete susceptibility to the panel of antimicrobials tested among *Salmonella* spp. from (a) broilers, (b) laying hens and (c) fattening turkeys, using harmonised ECOFFs, 2020

2.4.5. High-level resistance to ciprofloxacin (CIP) in *Salmonella* spp.

High-level resistance to ciprofloxacin [minimum inhibitory concentration (MIC) ≥ 4 mg/L] was not observed in *Salmonella* spp. from pigs or calves, or calf carcasses, and only one isolate recovered from a pig carcass displayed an MIC of ≥ 4 mg/L. Considering the total number of *Salmonella* isolates monitored from the different types of poultry by MSs in 2020, as well as pig carcasses in 2019, the highest proportions of isolates displaying ciprofloxacin MICs of ≥ 4 mg/L were noted in turkeys and turkey carcasses; with levels of 0.1% (1/1,088), 0.3% (3/1,030), 2.4% (22/905), 2.6% (51/1,955), 3.8% (12/320) and 4.3% (29/674) reported from pig carcasses, laying hens, broiler carcasses, broilers, turkey carcasses and turkeys, respectively.

Among *Salmonella* isolates displaying ciprofloxacin resistance, 22/643 (3.4%) isolates from broiler carcasses, 12/150 (8%) isolates from turkey carcasses and 1/88 (1.1%) isolates from pig carcasses exhibited MICs of ≥ 4 mg/L. Considering the total number of CIP-resistant isolates reported by MSs from flocks of broilers, laying hens and turkeys, the highest proportions of *Salmonella* isolates displaying high-level ciprofloxacin resistance originated from broilers and turkeys with 4.5% (51/1,129) and 6.4% (29/451), respectively. A lower proportion of CIP-resistant isolates displayed MICs of ≥ 4 mg/L from laying hens (3/200, 1.5%).

The distribution of CIP-resistant isolates displaying levels of 'microbiological' resistance or 'clinical' resistance or high-level resistance to ciprofloxacin within each of the animal/carcass categories is illustrated in Figure 10. Notably, the distribution of MICs is provided only for CIP-resistant isolates; the total number of *Salmonella* isolates monitored is provided in the legend.

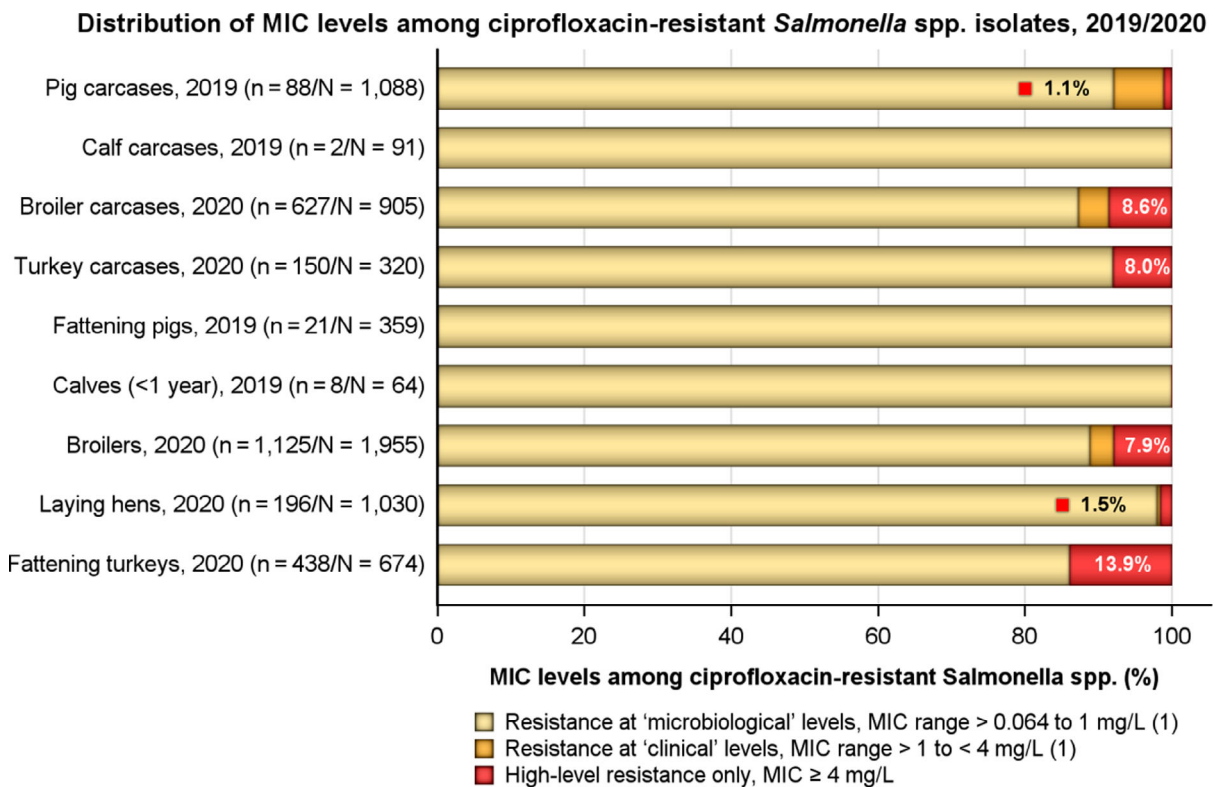

n: Total number of *Salmonella* spp. exhibiting CIP resistance (MSs only); N: total number of *Salmonella* spp. reported by MSs.

(1): In accordance with breakpoints stated in Decision 2013/652/EU.

The proportion of isolates showing high-level resistance is not included with those exhibiting 'clinical' or 'microbiological' resistance; similarly, the proportion of isolates showing 'clinical' resistance is not included with those displaying 'microbiological' resistance. Figure 10 excludes one isolate reported from laying hens (by the Republic of North Macedonia), which was 'microbiologically' resistant to ciprofloxacin; as well as one isolate reported from pigs (by Switzerland), which showed 'clinical' resistance to ciprofloxacin.

Figure 10: Distribution of MIC levels among ciprofloxacin-resistant *Salmonella* spp. from carcasses of broilers, turkeys, pigs and calves (< 1 year of age), as well as broilers, laying hens, fattening turkeys, fattening pigs and calves (< 1 year of age), for all reporting EU MSs, 2019–2020

The serovars which displayed high-level resistance to fluoroquinolones are of interest from both epidemiological and public/animal health perspectives. A detailed analysis on the high-level resistance to ciprofloxacin in ***S. Kentucky*** and other *Salmonella* serovars is presented in Appendix A.

2.4.6. Tigecycline and colistin resistance in *Salmonella* serovars

Tigecycline resistance in *Salmonella* serovars

Mechanisms of tigecycline resistance

The World Health Organisation also recognises tigecycline as a CIA (WHO, 2019). Although tigecycline is not recommended for use in pregnant women or children, this CIA may be considered as a last resort for the treatment of serious infection in adults caused by MDR bacteria.

Several mechanisms of resistance to tigecycline in *Salmonella* and other members of the family *Enterobacteriaceae* have previously been described: increased activity of efflux pumps (AcrAB), mutation of the ribosomal protein S10 and modification of the Mla system involved in phospholipid transport in cell membranes (He et al., 2016).

Particular serovars displayed 'microbiological' resistance to tigecycline (MIC > 1 mg/L – see Annex A, 'Materials and methods'), which may suggest clonal expansion of microbiologically resistant strains belonging to these serovars. Figure 11 shows the number of tigecycline-resistant isolates where detected from the animal/carcase origins by reporting MSs, and the predominant serovars accounting for this resistance. All of the tigecycline-resistant isolates recovered from calf carcasses were **S. Derby** (n = 3), while **S. Typhimurium** accounted for 40% of those recovered from pig carcasses. Serovar **Infantis** accounted for the majority (60.9%) of the resistant isolates recovered from broilers and for all tigecycline resistance in isolates of their derived carcasses, while **S. Bredeney** accounted for most (71.8%) of the tigecycline-resistant isolates recovered from turkeys.

Where tigecycline resistance was reported among certain serovars within the carcase/animal origins, **multidrug resistance** was often a feature. For instance, among broilers and their derived carcasses, all tigecycline-resistant *S. Infantis* isolates (n = 14 and n = 14, respectively) were multiresistant, with ciprofloxacin, nalidixic acid, sulfamethoxazole and tetracycline resistance being a feature of all MDR isolates; a pattern typical of recent MDR broiler clones of *S. Infantis* (Nógrády et al., 2012). Among turkeys, all tigecycline-resistant *S. Bredeney* isolates (n = 28) were multiresistant, with ampicillin, nalidixic acid and tetracycline resistance being a feature of all MDR isolates. Similarly, among pig carcasses, all tigecycline-resistant *S. Typhimurium* isolates (n = 4) were multidrug resistant, showing resistance to ampicillin, sulfamethoxazole, trimethoprim and tetracycline; and among calf carcasses, all tigecycline-resistant *S. Derby* (n = 3) displayed resistance to chloramphenicol, sulfamethoxazole and tetracycline.

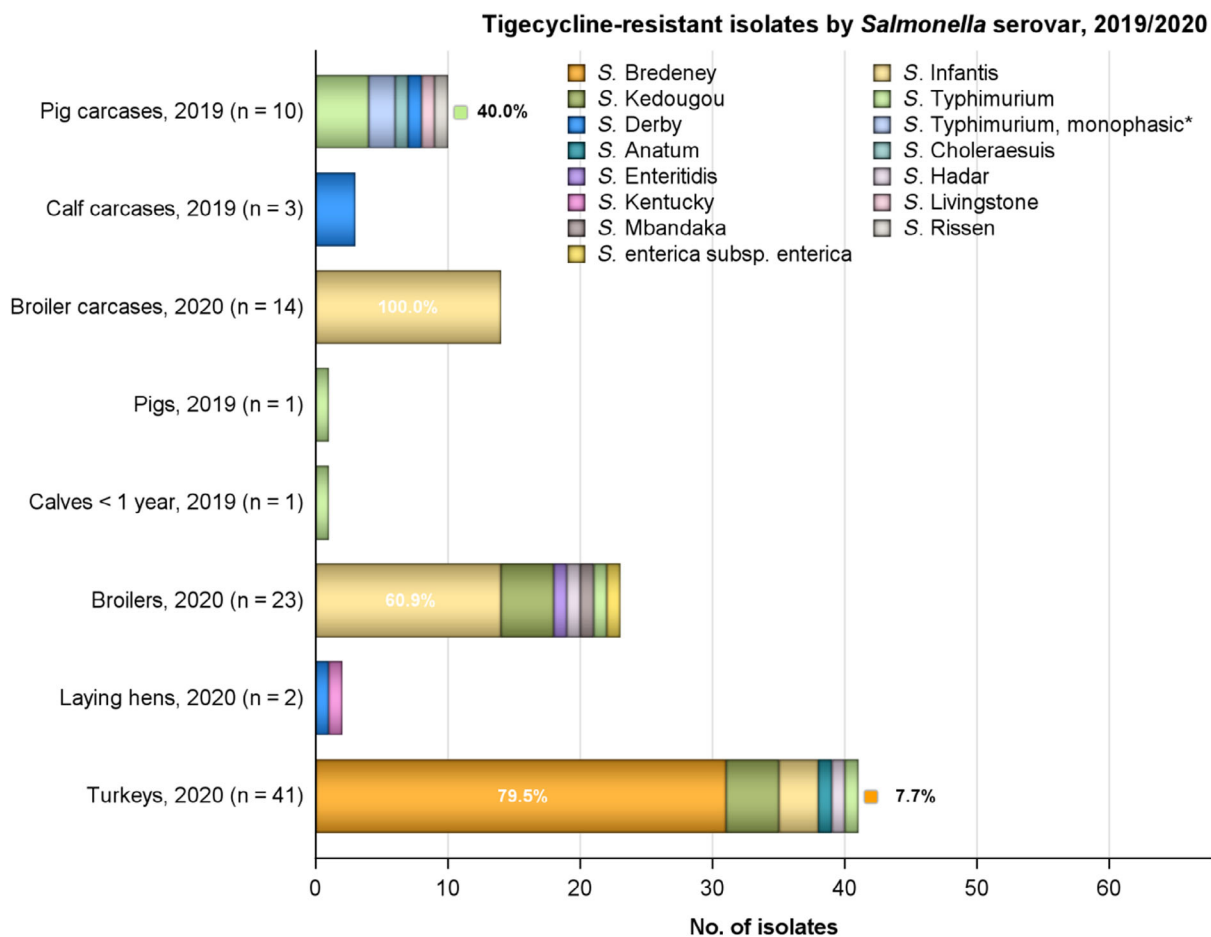

n: Total number of tigecycline-resistant isolates reported by the MSs; predominant serovars are also expressed as a percentage;

*: monophasic *S. Typhimurium* includes antigenic formulas;

†: serovar unspecified;

Salmonellas in the legend are listed according to their predominance within all the animal/carcase origins.

Figure 11: Breakdown of the number of tigecycline-resistant isolates by serovar, where detected among the animal/carcase origins by reporting MSs in 2019–2020

Considering individual countries reporting tigecycline resistance, certain features relating to resistance were also evident. For example, the Netherlands reported five of the 10 resistant isolates recovered from pig carcasses, while France reported all three of the resistant isolates recovered from calf carcasses. Additionally, 21.2% tigecycline-resistant isolates recovered from turkeys were reported by Hungary. Notably, where tigecycline-resistant isolates were detected among the carcass/animal origins, most displayed MICs just above the epidemiological cut-off (ECOFF) of > 1 mg/L, with only a small proportion of isolates displaying 'clinical' resistance (MIC > 2 mg/L). Considering serovars in which markedly elevated tigecycline MICs were observed, a single *S. Typhimurium* isolate exhibiting a tigecycline MIC of 8 mg/L was reported from a pig carcass by the Netherlands in 2019.

Recent discovery of transferable plasmid-mediated tigecycline resistance genes, *tet(X3)* and *tet(X4)*, within *Enterobacteriaceae*

Tigecycline is structurally related to the tetracycline class of antibiotics and is active against Gram-positive and Gram-negative bacteria, as well as tetracycline-resistant bacteria and some anaerobes (WHO, 2006). In a recent study, two transferable plasmid-mediated tigecycline resistance genes, ***tet(X3)* and *tet(X4)***, were reported in numerous *Enterobacteriaceae* that were isolated from animals and meat (chicken and pork) in China, as well as from hospital patients from different cities around the country (He et al., 2019). Both genes were reported to confer the high levels of tigecycline resistance, with isolates displaying MICs of ≥ 32 mg/L. Furthermore, in a subsequent investigation carried out by Bai et al. (2019), seven *tet(X4)*-positive *E. coli* isolates were identified from retail pork samples in China (Bai et al., 2019). These isolates were all MDR and displayed tigecycline MICs ranging from 16 to 32 mg/L. The *tet(X4)* gene conferring such resistance in these isolates was located on various conjugative plasmids of diverse replicon types, indicating that the gene may be captured by a range of mobile genetic elements circulating among bacterial strains. The authors also comment that the occurrence of *tet(X3)* and *tet(X4)* in food-producing animals could potentially lead to an increased risk of infection by strains harbouring these genes and treatment failure in humans (Bai et al., 2019).

The potential for other bacteria within the *Enterobacteriaceae* family (such as *Salmonella*) to acquire such transferable tigecycline resistance genes is therefore highlighted, and the importance of monitoring tigecycline resistance through determination of MICs or by molecular investigation such as WGS is further underlined.

Colistin resistance in *Salmonella* spp.

Mechanisms of colistin resistance

Colistin is an antimicrobial compound belonging to the polymyxin class, considered as a highest priority CIA and last resort for the treatment of serious human infection with some Gram-negative bacteria (WHO, 2019). Although not frequently used in human medicine due to its nephrotoxic effects, colistin has been widely used in veterinary medicine for prophylactic/metaphylactic treatment (Kieffer et al., 2017). Various mechanisms of polymyxin resistance in Gram-negative bacteria have been described (lipopolysaccharide modifications, efflux pumps, capsule formation and overexpression of membrane protein – Olaitan et al., 2014); and transferable mobile colistin resistance (*mcr*) genes have also been detected in *Salmonella* isolates (Campos et al., 2016; Carnevali et al., 2016; Skov and Monnet, 2016).

Among *Salmonella* isolates recovered from poultry in 2020, 'microbiological/clinical' resistance to colistin (MIC > 2 mg/L) was generally observed in ***S. Enteritidis*** isolates; this serovar accounting for 33.3%, 52% and 60.2% of the colistin-resistant isolates recovered from broiler carcasses, broilers and laying hens, respectively. A single colistin-resistant *S. Enteritidis* isolate was also reported from turkeys. Considering the monitoring performed in 2019, both of the colistin-resistant isolates reported from calves, as well as 6/16 colistin-resistant isolates from calf carcasses were serotyped as ***S. Dublin***. A single colistin-resistant *S. Dublin* isolate was also reported from pig carcasses. Notably, both *S. Enteritidis* and *S. Dublin* are **group D salmonellas** (serogroup O9). *Salmonella* belonging to group D tend to show decreased susceptibility to colistin without having any known acquired or mutational colistin resistance mechanisms (Agersø et al., 2012; Ricci et al., 2020). This is exemplified by the proportion of colistin-

resistant isolates belonging to *S. Enteritidis* and *S. Dublin* in 2020 and 2019, respectively. Figure 12 presents the number of colistin-resistant isolates where detected from the animal/carcass origins by reporting MSs, and the predominant serovars accounting for this resistance. Serovars Kapemba, Napoli and Panama are also group D salmonellas; the other serovars listed in Figure 12 do not belong to group D (serogroup O9). A colistin-resistant *S. Kapemba* isolate was reported from a pig and a *S. Panama* isolate displaying colistin resistance was reported from a pig carcass. Additionally, a single colistin-resistant *S. Napoli* isolate was recovered from a flock of laying hens.

S. Newport accounted for 40% and 33.3% of the colistin-resistant isolates from broilers ($n = 6$) and turkeys ($n = 4$), respectively; while **monophasic S. Typhimurium** accounted for half of the colistin-resistant isolates from pig carcasses ($n = 20$). Among *Salmonella* isolates recovered from pigs, only three colistin-resistant isolates were reported, of which *S. Typhimurium* and its monophasic variant accounted for 66.7% of these. A variety of different serovars from pig and calf carcasses displayed colistin resistance (Bovismorbificans, Brandenburg, Bredeney, London, Montevideo, Paratyphi B var Java, Typhimurium and Welikade), including three *S. Derby* isolates from pig carcasses. Additionally, colistin resistance was reported in a diverse range of serovars from poultry, including serovars Brandenburg, Bredeney, Chester, Coeln, Hadar, Heidelberg, Infantis, Manhattan, Minnesota, Montevideo, Mishmarhaemek, Montevideo, Newport, Paratyphi B. var Java, Telaviv, Typhimurium and its monophasic variant.

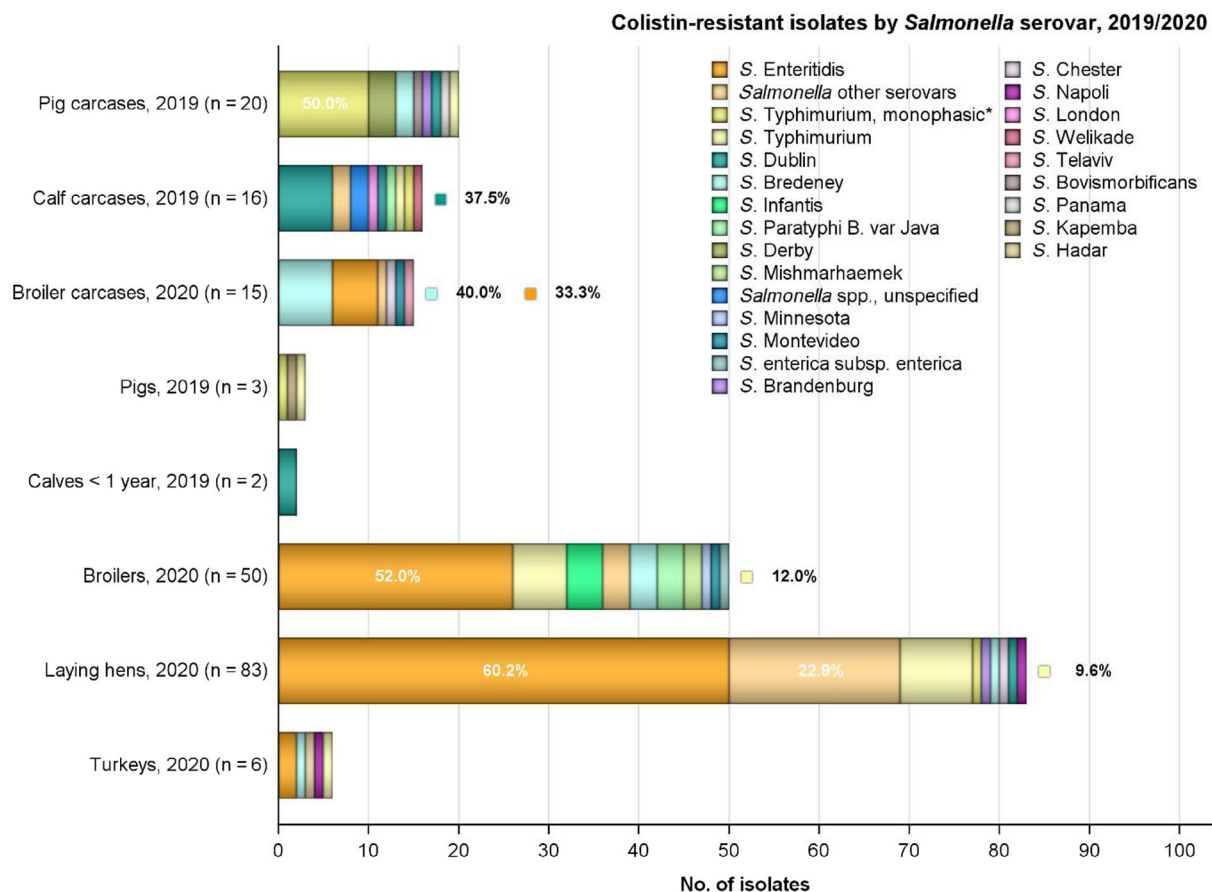

n: Total number of colistin-resistant isolates reported by the MSs; predominant serovars are expressed as a percentage;

*: Monophasic *S. Typhimurium* includes antigenic formulas.

†: Serovar unspecified; salmonellas in the legend are listed according to their predominance within all the animal/carcass origins.

Figure 12: Breakdown of the number of colistin-resistant isolates by serovar, where detected among the animal/carcass origins by reporting MSs in 2019–2020

Considering serovars in which markedly elevated colistin MICs were observed, a single *S. Bredeney* isolate exhibiting a colistin MIC of 16 mg/L was reported from turkeys by France in 2018. This strain, which since then has been phenotypically confirmed and sequenced, harboured a mutation in *pmrB* gene.

2.4.7. Phenotypic characterisation of third-generation cephalosporin and carbapenem resistance in *Salmonella* spp.

Further phenotypic characterisation of those *Salmonella* isolates that exhibited resistance to third-generation cephalosporins within each of the animal categories and for *Salmonella* isolates from humans (Appendix B) was performed in 2019–2020 (Table B.1). Notably, no *Salmonella* isolates recovered from calves or their derived carcasses, or turkey carcasses exhibited resistance to third-generation cephalosporins.

Salmonella spp. from food-producing animals and derived carcasses

Considering only isolates from the animal sector, a low percentage (77/6,916, 1.1% of all *Salmonella* recovered from all animals/carcasses in 2019–2020) demonstrated third-generation cephalosporin resistance and were subjected to further phenotypic characterisation. The proportions of isolates exhibiting ESBL, AmpC or ESBL+AmpC phenotypes within the different animal species and production types are presented in Table 4. Given the total number of *Salmonella* isolates reported by the MSs within the animal categories, the percentage of presumptive ESBL, AmpC or ESBL+AmpC producers was similar, with the ESBL phenotype more frequently detected than the AmpC phenotype among pig carcasses, broilers and turkeys. Considering the individual MSs reporting cephalosporin-resistant isolates from pigs and poultry and related matrices, where presumptive ESBL, AmpC or ESBL+AmpC-producers were identified, they were observed at very low or low levels, although there were a few exceptions. Italy reported the highest number of isolates from both broilers and turkeys, with 30 isolates from broilers and 13 isolates from turkeys exhibiting the ESBL phenotype (24.8% and 26.5% of all isolates tested by Italy, respectively). Although only single isolates were reported to exhibit an ESBL phenotype in broilers by the Netherlands and an ESBL+AmpC phenotype in broiler carcasses by Portugal, these translate to moderate levels at the MS level (14.3% and 16.7%, respectively) due to a low number of isolates tested (N = 7 and N = 6, respectively). Similarly, only three *Salmonella* isolates were reported in total from pig carcasses by Romania, with one identified as a presumptive ESBL producer (33.3% of all isolates tested by this MS).

Table 4: Summary of phenotypic characterisation of third-generation cephalosporin resistance in non-typhoidal *Salmonella* spp. from food-producing animals, animal carcasses and humans, reported in 2019–2020

Matrix	Presumptive ESBL and/or AmpC- producers ^(a) n (%R)	Presumptive ESBL- producers ^(b) n (%R)	Presumptive AmpC- producers ^(c) n (%R)	Presumptive ESBL + AmpC-producers ^(d) n (%R)
Humans – 2019 (N = 14,389, 21 MSs)	128 (0.9)	111 (0.8)	17 (0.1)	5 (0.03)
Humans – 2020 (N = 5,948, 15 MSs)	45 (0.8)	35 (0.6)	10 (0.2)	1 (0.02)
Broiler carcasses (N = 905, 18 MSs)	3 (0.3)	2 (0.2)	1 (0.1)	0 (0)
Pig carcasses (N = 1,088, 26 MSs)	5 (0.5)	3 (0.3)	2 (0.2)	0 (0)
Broilers (N = 1,955, 22 MSs)	42 (2.1)	37 (1.9)	4 (0.2)	1 (< 0.1)
Laying hens (N = 1,184, 24 MSs)	2 (0.2)	1 (0.1)	1 (0.1)	0 (0)
Fattening turkeys (N = 674, 16 MSs)	3 (0.4)	3 (0.4)	0	0
Fattening pigs (N = 359, 8 MSs)	3 (0.8)	1 (0.3)	2 (0.6)	0 (0)

N: Total number of isolates reported by the MSs; n: number of the isolates resistant; %R: percentage of resistant isolates; ESBL: extended-spectrum β -lactamase.

(a): Isolates exhibiting only ESBL- and/or only AmpC- and/or combined ESBL+AmpC phenotype.

(b): Isolates exhibiting an ESBL- and/or combined ESBL+AmpC-phenotype.

(c): Isolates exhibiting an AmpC and/or combined ESBL+AmpC-phenotype.

(d): Isolates exhibiting a combined ESBL+AmpC phenotype.

Salmonella serovars from food producing animals and carcasses

When assessing the 2019 data by serovar, the ESBL or AmpC phenotype was detected in four serovars among porcine isolates, these being: *S. Derby*, *S. Heidelberg*, *S. Rissen* and monophasic *S. Typhimurium*. Among *Salmonella* isolates from pig carcasses, three displayed an ESBL phenotype (one *S. Derby* from Romania and two monophasic *S. Typhimurium* from Italy) and two displayed an AmpC phenotype (a monophasic *S. Typhimurium* from Czechia and *S. Heidelberg* from the Netherlands). In pigs, a single *Salmonella* isolate displayed an ESBL phenotype (monophasic *S. Typhimurium* from Italy) and two displayed an AmpC phenotype (single isolates of *S. Rissen* and monophasic *S. Typhimurium* from Italy).

Considering the 2020 data on poultry, the ESBL or AmpC phenotype was associated with multiple isolates belonging to certain serovars, suggesting the possible clonal expansion of particular strains: namely, *S. Infantis*, *S. Kentucky*, *S. Bareilly* and *S. Bredeney*. Among both broilers and turkeys, presumptive ESBL-producing *Salmonella* were identified more frequently than presumptive AmpC-producing *Salmonella* and encompassed a greater number of serovars. The ESBL phenotype was identified in four different serovars from broilers (*Infantis*, *Kentucky*, *Livingstone* and *Rissen*) and six different serovars from turkeys (*Agona*, *Bareilly*, *Bredeney*, *Derby*, *Infantis* and *Typhimurium*), while the AmpC phenotype was identified in only two different serovars from these origins (*Infantis* and *Orion* in broilers; *Infantis* and *Derby* in turkeys). Six of the AmpC-carrying *S. Infantis* from broilers and two from turkeys, as well as the AmpC-carrying *S. Derby* from turkeys, also expressed an ESBL phenotype. Where presumptive ESBL, AmpC or ESBL+AmpC-producers were identified from broilers (43/2,084 isolates), most were attributed to *S. Infantis* (30 isolates reported by Italy and four by Hungary) and *S. Kentucky* (four isolates reported by Malta and one by the Netherlands). All 30 *S. Infantis* isolates reported by Italy displayed an ESBL phenotype, as well as an AmpC phenotype in six of these; while of the four *S. Infantis* isolates reported by Hungary, two presented with an ESBL phenotype and two with an AmpC phenotype. Conversely, only the ESBL phenotype was expressed in the five *S. Kentucky* isolates. Where presumptive ESBL, AmpC or ESBL+AmpC-producers were identified from turkeys (21/815 isolates), most were attributed to *S. Infantis* (seven isolates reported by Italy), *S. Bareilly* (six isolates reported by Italy). All seven *S. Infantis* isolates reported by Italy displayed an ESBL phenotype, as well as an AmpC phenotype in two of these; while the six *S. Bareilly* (reported by Italy) presented with an ESBL phenotype only. Among laying hens, a single *S. Infantis* isolate reported by Italy was also identified as a presumptive ESBL producer, and a single *S. Kentucky* isolate reported by Hungary was identified as a presumptive AmpC producer. Additionally, both the ESBL and AmpC phenotype were detected in a single *S. Paratyphi B* var. *Java* isolate reported from a broiler carcass by Portugal.

2.4.8. Carbapenem resistance in Salmonella spp. from food-producing animals and carcasses

Carbapenems are recognised as CIAs (WHO, 2019) and include meropenem, a compound which is specified in the antimicrobial panels for the monitoring and reporting of AMR in *Salmonella* spp. (as stipulated by Decision 2013/652/EU). This class of antimicrobials are not therapeutically used in food-producing animals but are reserved for use in humans.

In 2020 and 2019, none of the *Salmonella* isolates recovered from any of the animal or carcass origins exhibited 'microbiological' resistance to meropenem.

2.4.9. Resistance exhibited by dominant Salmonella serovars

The detailed reporting of results at the serovar level clearly demonstrated the major contribution of a few serovars to the observed overall occurrence of resistance when considering aggregated data for *Salmonella* spp. The patterns of resistance associated with these different serovars have a marked influence on the overall resistance levels in *Salmonella* spp., as the proportion of completely

susceptible and MDR isolates may vary significantly among particular serovars recovered from each of the carcase origins/food-producing animal populations studied. The analysis of antimicrobial resistance at the serovar level is presented in Appendix C.

2.5. Comparison of resistance data in *Salmonella* from human and food-producing animals

A further comparison of human *Salmonella* data by serovar to that in food-producing animals for the years 2019–2020 was performed and is detailed in Appendix D. Comparable AMR data are presented for serovars *S. Typhimurium* and its monophasic variant, *S. Derby*, *S. Infantis*, *S. Enteritidis* and *S. Kentucky*, and are discussed in this corresponding Appendix. The prevalence of particular *Salmonella* serovars within countries and animal populations, and their associated patterns of resistance, may explain some of the observed differences in the occurrence of antimicrobial resistance and multidrug resistance. The spread of resistant clones and the presence of resistance genes within these clones can be exacerbated by the use of antimicrobials in human and animal populations and the associated selective pressure. However, it should be noted that relating the occurrence of AMR in human *Salmonella* isolates to that in isolates from food/food-producing animals is complicated because other sources of *Salmonella* occur; such evaluations should be performed and interpreted considering the complex epidemiology of salmonellosis.

2.6. Discussion

In 2020, information on AMR in *Salmonella* isolates from human clinical cases was reported by 20 MSs and two non-MSs. This compares to 24 MSs and two non-MSs in 2019. Three countries were not able to report data for 2020 due to the impact of the pandemic (affecting laboratory resources) and the UK did not report data as they were no longer an EU/EEA country. The pandemic also affected on the number of isolates reported by countries, as isolates sent for referral from primary laboratories to the national reference centres were much reduced. For all countries but three (Cyprus, Italy and Malta), the number of reported isolates dropped in 2020, ranging by country from 10% to 80% fewer isolates compared to 2019. Sixteen countries in 2020 provided data as measured values (quantitative data), four as data interpreted with clinical breakpoints and two as predicted phenotypic resistance based on whole genome sequencing.

In 2020, 25 MSs and 4 non-MSs reported AMR data on *Salmonella* isolates recovered from carcasses of broilers and fattening turkeys, as well as data obtained from National Control Plan samples of broiler, laying hen and fattening turkey flocks. In 2019, 26 MSs and one non-MS reported AMR data on *Salmonella* from carcasses of pigs (fatteners) and calves (under 1 year of age), in some cases with additional data obtained from the monitoring of caecal contents of pigs and calves. Compared with 2018 and 2017, the numbers of MSs reporting data in 2020 and 2019 increased for broilers, laying hens, turkeys and their derived carcasses, as well as carcasses of pigs while an equal number of MSs reported data on isolates from broiler carcasses, pigs and calf carcasses. Considering data on calves, the number of reporting MSs decreased from seven MSs in 2017 to three MSs in 2019. MSs which have a very low prevalence or zero prevalence of *Salmonella* in certain sectors may of course only contribute in years when *Salmonella* is detected in those sectors and this may result in fluctuations to the numbers of contributing MSs.

Occurrence of resistance to commonly used antimicrobials in veterinary medicine

Moderate to very high levels of resistance to **ampicillin, sulfamethoxazole and tetracycline** were generally reported by MSs among *Salmonella* isolates from all animal/carcase origins except laying hens. Overall, high levels were also noted in isolates from humans. In 2019, highest resistance to these antimicrobials was recorded in isolates recovered from pigs and their derived carcasses. The lowest resistance was reported in isolates from calf carcasses. Similarly, high levels of resistance were reported in 2020 in *Salmonella* isolates from broilers and turkeys and their derived carcasses compared to laying hens. Among isolates from pigs, calves, broilers and turkeys as well as their derived carcasses, resistance to ampicillin was generally observed at similar or slightly lower levels to those of tetracycline and sulfamethoxazole. This may be related to the occurrence of underlying genetic structures responsible for resistance and the proportion of *Salmonella* spp. carrying genetically linked resistance genes to these agents. Considering individual serovars, monophasic *S. Typhimurium* generally showed the highest resistance to these compounds across most of the animal/carcase origins. The same

observation was also noted among isolates from human cases, where overall extremely high levels of resistance to these antimicrobials were reported in monophasic *S. Typhimurium* and *S. Kentucky* in both 2019 and 2020.

Occurrence of resistance to other 'critically important antimicrobials' (CIAs)

From the monitoring of poultry in 2020, the highest levels of resistance were generally noted to **ciprofloxacin/nalidixic acid**, as well as to sulfamethoxazole and tetracycline. Considering individual serovars, *S. Infantis* and *S. Kentucky* generally showed the highest resistance to ciprofloxacin and nalidixic acid across the poultry origins. This likely reflects the spread of resistant clones belonging to these serovars. From human data reported in 2020, *S. Infantis* and *S. Kentucky* also showed the highest resistance to these substances. Resistance to ciprofloxacin/nalidixic acid, sulfamethoxazole and tetracycline is typical of a clone of *S. Infantis* which is prevalent in Europe in broilers (Nógrády et al., 2012) and *S. Infantis* is a serovar commonly reported in the monitoring by some countries. Ciprofloxacin resistance was observed at equal high levels among isolates from broilers, turkeys and their derived carcasses, and was generally very similar to nalidixic acid resistance. However, *Salmonella* isolates exhibiting ciprofloxacin resistance and nalidixic acid susceptibility were mostly evident in turkeys and their derived carcasses, indicating the occurrence of plasmid-mediated quinolone resistance (PMQR) mechanisms.

Resistance to **third-generation cephalosporins**, cefotaxime and ceftazidime, in *Salmonella* isolates recovered from the carcasses and animal populations monitored was either not discerned, or was generally detected at very low/low levels in most of the reporting MSs. Considering the total number of *Salmonella* isolates recovered from all carcass/animal origins, a low percentage demonstrated third-generation cephalosporin resistance and were subjected to supplementary testing with a further panel of antimicrobials. Notably, no *Salmonella* isolates recovered from turkey carcasses, or calves or their derived carcasses, exhibited resistance to third-generation cephalosporins.

Third-generation cephalosporins and fluoroquinolones are highest priority CIAs for the treatment of human invasive salmonellosis (WHO, 2019). This sets the rationale for monitoring combined resistance to these antimicrobial classes within food-producing animals. No *Salmonella* isolates recovered from turkey carcasses, or calves and their derived carcasses, displayed **combined resistance to cefotaxime and ciprofloxacin**, while, in the other animal/carcass origins, combined resistance to these antimicrobial classes was detected at overall very low or low levels. Notably, where cefotaxime and ciprofloxacin MICs were interpreted using CBPs, none of the isolates exhibited 'clinical' resistance to these compounds. From human cases in 2019, combined resistance to cefotaxime and ciprofloxacin was very low overall but significantly higher in *S. Infantis* and *S. Kentucky* with particularly high proportions among *S. Infantis* isolates from Italy and *S. Kentucky* isolates from the Netherlands (Malta reported data on less than 10 *S. Kentucky* isolates; therefore, the proportion of combined resistance was not calculated). The same observation was made in 2020, with Italy again reporting the highest proportion of combined resistance in *S. Infantis*.

From the monitoring of poultry in 2020, **colistin** resistance was generally observed in *S. Enteritidis* isolates. This serovar accounted for 33.3%, 52% and 60.2% of the colistin-resistant isolates recovered from broiler carcasses, broilers and laying hens, respectively. Considering the monitoring performed in 2019, all of the colistin-resistant isolates reported from calves ($n = 2$) and six of the colistin-resistant isolates from calf carcasses ($n = 16$) were serotyped as *S. Dublin*. Both *S. Enteritidis* and *S. Dublin* are group D salmonellas (serogroup O9). This group tends to show decreased susceptibility to colistin without having any known acquired or mutational colistin resistance mechanisms and, therefore, show a degree of intrinsic resistance to colistin (Agersø et al., 2012; Ricci et al., 2020). Considering other serovars, colistin resistance was most frequently reported among *S. Newport* in turkeys (33.3%) and monophasic *S. Typhimurium* in pig carcasses (50%). Only three colistin-resistant isolates were reported from pigs of which one was *S. Typhimurium* and one its monophasic variant. A variety of different serovars from pig and calf carcasses displayed colistin resistance, including three *S. Derby* isolates from pig carcasses. In an Italian study, Carnevali et al. (2016) detected *mcr-1* in a number of *Salmonella* serovars, of which monophasic *S. Typhimurium* was the most frequent (isolates from pigs, pork and man) and *S. Derby* was the second most frequently found (isolates from pigs). Further molecular characterisation of colistin-resistant isolates obtained from the EU AMR monitoring, to determine the underlying genetic mechanisms, would assist in identifying the emergence and dissemination of colistin-resistant *Salmonella* clones and also identify colistin resistance plasmids occurring in *Salmonella* associated with livestock.

Where **tigecycline** resistance was reported among the carcase/animal origins, most isolates displayed MICs just above the epidemiological cut-off, with only a small proportion of isolates displaying 'clinical' resistance. Certain serovars displayed 'microbiological' resistance to this antimicrobial, which *may* suggest clonal expansion of microbiologically resistant strains belonging to these serovars. Considering poultry, *S. Infantis* accounted for most of the resistant isolates recovered from broilers (60.9%) and all isolates from their derived carcasses, as well as five (12.8%) tigecycline-resistant isolates reported from turkeys. *S. Bredeney* accounted for most (71.8%) of the tigecycline-resistant isolates recovered from turkeys. A low number of tigecycline-resistant isolates were reported from calf carcasses ($n = 3$, all *S. Derby*), while *S. Typhimurium* accounted for 40% of those recovered from pig carcasses ($n = 10$). Multidrug resistance was often a feature of tigecycline-resistant isolates.

Determining the susceptibility to tigecycline is not straightforward as this compound can be inactivated by oxidation and exposure to light, which may lead to falsely elevated MIC values. Upregulation of normal cell pathways or processes may also contribute to the occurrence of elevated tigecycline MIC values at levels above the ECOFF in *Enterobacteriaceae* (He et al., 2016). Two transferable plasmid-mediated tigecycline resistance genes, *tet(X3)* and *tet(X4)*, conferring higher levels of tigecycline resistance (MICs of ≥ 16 mg/L), have recently been reported in numerous *Enterobacteriaceae* from animals and meat (chicken and pork) in China (He et al., 2019; Bai et al., 2019). The potential for *Salmonella* to acquire such transferable tigecycline resistance genes is therefore highlighted, and the importance of monitoring tigecycline resistance through determination of MICs or by molecular investigation such as WGS is further underlined. Considering serovars in which markedly elevated tigecycline MICs were observed from the monitoring of food-producing animals and their derived carcasses, a single *S. Typhimurium* isolate exhibiting a tigecycline MIC of 8 mg/L was reported from a pig carcase by the Netherlands in 2019.

High-level resistance to ciprofloxacin

High-level resistance to ciprofloxacin (MIC ≥ 4 mg/L) was not detected among *Salmonella* isolates from pigs or calves, or calf carcasses, but was observed among isolates from poultry and in a single isolate from a pig carcase (see Appendix A). Considering the total number of *Salmonella* isolates monitored from the different types of poultry by MSs in 2020, as well as pig carcasses in 2019, high-level resistance to this compound ranged from 0.1% in pig carcasses to 13.9% in turkeys. While many serovars (including Bredeney, Derby, Infantis and Newport) were noted to exhibit resistance by this definition among poultry, ***S. Kentucky*** accounted for most of the *Salmonella* isolates recovered from the poultry origins and pig carcasses which exhibited ciprofloxacin MICs of ≥ 4 mg/L. The same finding was also noted among isolates from human cases in 2020, where high-level ciprofloxacin resistance was most commonly found in *S. Kentucky* (in 83.7% of *S. Kentucky* isolates). *S. Kentucky* isolates exhibiting high-level ciprofloxacin resistance are likely to belong to the multilocus sequence type (ST) 198 clone, which has shown epidemic spread in North Africa and the Middle East (Le Hello et al., 2011,2013). Notably in 2020, the occurrence of this serovar exhibiting high-level resistance was observed by eight MSs from most parts of Europe, suggesting further clonal expansion (*S. Kentucky* ST198-X1) within poultry populations. Furthermore, a very high proportion of the poultry/pig *S. Kentucky* isolates displaying ciprofloxacin MICs of ≥ 4 mg/L were also multiresistant, primarily showing resistance to ampicillin, gentamicin, nalidixic acid, sulfamethoxazole and tetracycline. The same observation was also noted among *S. Kentucky* isolates from human cases in 2018 and 2020.

Phenotypic characterisation of third-generation cephalosporin and carbapenemase resistance

The supplementary testing revealed the presence of isolates with an ESBL, AmpC or combined ESBL+AmpC phenotype. Particularly among poultry, the ESBL or AmpC phenotype was associated with multiple isolates belonging to certain serovars, suggesting the possible clonal expansion of particular strains: namely, ***S. Infantis***, ***S. Kentucky***, ***S. Bareilly*** and ***S. Bredeney***. Among both broilers and turkeys, presumptive ESBL-producing *Salmonella* were identified more frequently than presumptive AmpC-producing *Salmonella* and encompassed a greater number of serovars. With the exception of one MS, presumptive ESBL, AmpC or ESBL+AmpC-producers were identified at very low or low levels. Italy, however, reported the ESBL phenotype in 24.8% of *Salmonella* spp. from broilers and 26.5% of *Salmonella* spp. from turkeys; of which *S. Infantis* accounted for all of those from broilers ($n = 30$) and more than half of those from turkeys (7/13). Additionally, some of these isolates also possessed an AmpC phenotype. The proportion of presumptive ESBL/AmpC-producers attributed to this serovar within broilers and turkeys in Italy suggests clonal expansion and spread among these animal

populations in this country. The findings in poultry are interesting because there are no authorised products for use in the poultry sector in the EU which include third-generation cephalosporins and off-label use of third-generation cephalosporins in poultry is not permitted (Franco et al., 2015).

Considering the monitoring performed in 2019, the ESBL or AmpC phenotype was detected in four serovars among porcine isolates: namely, **S. Derby**, **S. Heidelberg**, **S. Rissen** and **monophasic S. Typhimurium**. Among isolates from pig carcasses, three displayed an ESBL phenotype (one *S. Derby* from Romania and two monophasic *S. Typhimurium* from Italy) and two displayed an AmpC phenotype (a monophasic *S. Typhimurium* from Czechia and *S. Heidelberg* from the Netherlands; the latter genotypically confirmed to possess *bla*_{CMY-2} and displaying 'microbiological' resistance to fluoroquinolones). Interestingly, a recent Dutch study detected *bla*_{CMY-2}, as well as ciprofloxacin resistance, among isolates of *S. Heidelberg* originating from imported broiler meat from South America (van den Berg et al., 2019). *bla*_{CMY-2} is also the dominating beta-lactamase gene in *S. Heidelberg* in Canada (Carson et al., 2019). In pigs, a single isolate displayed an ESBL phenotype (a monophasic *S. Typhimurium* from Italy reported with an SHV family enzyme, type not specified) and two displayed an AmpC phenotype (single isolates of *S. Rissen* and monophasic *S. Typhimurium* from Italy).

In humans in 2019, presumptive ESBL-producing *Salmonella* were identified in 0.8% of the tested isolates with the highest occurrence in Malta (2.7%). AmpC was less frequent (0.1%) and only five isolates were reported to be both AmpC- and ESBL-producing. Of the 23 serovars identified with an ESBL phenotype from humans in 2019, it was most commonly found in *S. Anatum*, *S. Infantis*, *S. Haifa*, *S. Kentucky*, *S. Schwarzengrund* and *S. Uganda* (ranging between 4.5% and 8.3%). The proportion of *S. Kentucky* with an ESBL phenotype decreased from 20.3% in 2017 to 5.6% in 2019, with four countries (Germany, France, Malta and the Netherlands) reporting presumptive ESBL-producing *S. Kentucky* in 2019. The introduction and spread of *S. Kentucky* with *bla*_{CTX-M-14b} in Europe has recently been described by Coipan et al. (2020). AmpC-type β-lactamases were reported in 10 different serovars, most commonly in *S. Bardo*, *S. Chincol* and *S. Heidelberg* (ranging between 6.3% and 100%), although the high proportions observed were most likely an effect of the few isolates tested (N = 1–16). In 2020, presumptive ESBL-producing *Salmonella* were identified in 0.6% of the not tested human isolates and AmpC in 0.2%. ESBL was reported in nine different serovars, most commonly in *S. Infantis*, *S. Kentucky* and *S. Saintpaul* (ranging between 3.0% and 5.0%). AmpC-type β-lactamases were reported in six different serovars, most commonly in *S. Bredney*, *S. Kentucky* and *S. Thompson* (ranging from 2.4% to 6.9%).

In both 2020 and 2019, no *Salmonella* spp. recovered from any of the carcass/animal origins were 'microbiologically' resistant to **meropenem**. In humans, however, meropenem resistance was detected via phenotypic screening in a single *Salmonella* isolate in 2019 and in two isolates in 2020. Two of the infections were domestically acquired and one was missing information on travel status. The carbapenemase genes identified were *bla*_{OXA-48} (two isolates) and *bla*_{NDM-1}. The latter finding is suggested to have occurred via interspecies plasmid transfer in an immunocompromised host as the *bla*_{NDM-1} gene was also identified in *E. coli* and *C. freundii* on the same 43 kb IncN2 plasmid, isolated from the same patient (Nielsen et al., 2020).

Multidrug resistance (MDR)

Multidrug resistance (MDR) varied between reporting countries and among the animal/carcass origins, with overall levels ranging from 6.3% in laying hens to 51.2% in broiler carcasses. Considering all reporting countries (including non-MSs), overall levels were higher in isolates from turkeys and broilers compared to that in isolates from laying hens. While an overall very high level of MDR was reported among isolates from broiler carcasses, an overall moderate level was noted among isolates from turkey carcasses. Similarly, MDR was higher among *Salmonella* spp. from pigs and their derived carcasses to that noted among isolates from calves and their derived carcasses. It should be noted, however, that the countries reporting *Salmonella* spp. data from these origins differed and the number of isolates reported by countries varied because of varying *Salmonella* prevalence; these factors may introduce a source of variation to results when considering all reporting countries. Furthermore, resistance levels varied among serovars which may exhibit particular MDR patterns, so the relative contribution of individual serovars within the different animal origins and between countries should be considered when comparing the situation between reporting countries. For example, the overall lower level of MDR among isolates from laying hens in comparison to those reported from broilers and turkeys most likely reflects in part the predominance of *S. Enteritidis*, which accounted for 30.6% of *Salmonella* isolates recovered from laying hens and where 83.3% of *S. Enteritidis* isolates exhibited complete susceptibility. Additionally, only a limited number of antimicrobial compounds are authorised

for the treatment of laying hens in many EU countries, and this factor may also be reflected in overall AMR levels in *Salmonella* isolates from this sector.

Prevalence of particular *Salmonella* serovars and associated MDR patterns

In summary, the prevalence of particular *Salmonella* serovars within countries and animal populations, and their associated patterns of resistance, are likely to explain many of the observed differences in the overall levels of antimicrobial resistance and multidrug resistance. The spread of resistant clones and the occurrence of resistance genes within these clones can be exacerbated by the use of antimicrobials in human and animal populations and the associated selective pressure. A detailed analysis of antimicrobial resistance at the serovar level, including possible underlying genetic structures responsible for resistance, is presented in Appendix C. Within a given MS, any attempt to relate the occurrence of AMR in human *Salmonella* isolates to that in isolates from food/food-producing animals is complicated (see Appendix D), as much of the food consumed in an MS may have originated from other MSs or non-member countries. *Salmonella* infections can also be associated with foreign travel, other types of animal contact (such as pets, including reptiles) or the environment. Additionally, some human infections may result from human to human transmission. To improve investigation of these relationships, human isolates from cases notified as having been acquired during travel outside of the reporting country were excluded from the analysis.

3. Antimicrobial resistance in *Campylobacter* spp.

3.1. Key findings

- For 2020, 16 MSs and two non-MS reported data on AMR in *Campylobacter* isolates from human cases of campylobacteriosis.
- Regarding *C. jejuni*, the antimicrobial susceptibility of 3,382 isolates from broilers and 1,066 from turkeys in 2020 and 498 from calves in 2019 was reported by, respectively, 27, nine and four MSs
- For *C. coli*, 388,467 and 1,174 isolates from broilers (seven MSs) and turkeys (three MSs) in 2020 and pigs (8 MSs) in 2019 were studied.
- Resistance rates differed greatly between MSs.
- Rates of resistance to ciprofloxacin were very high in *C. jejuni* and *C. coli* isolates from humans and very high to extremely high in *C. jejuni* and *C. coli* isolates from poultry, pigs and calves.
- Resistance to erythromycin was either not detected or detected at very low levels in *C. jejuni* from humans, poultry and calves, but observed at higher levels in *C. coli* isolates from humans, pigs and poultry.
- Overall, for *C. jejuni*, complete susceptibility (i.e. susceptibility to ciprofloxacin, erythromycin, gentamicin and tetracycline) was detected in, respectively, 31.3%, 23.0%, 16.8% and 24.7% of humans, broiler, turkey and calve isolates. For *C. coli*, the percentages of complete susceptibility were, respectively, 12.5%, 13.7%, 4.4% and 21.2% for humans, broiler, turkey and pig isolates.
- Over 2016–2020, resistance to ciprofloxacin in *C. jejuni* from humans increased in nine countries, and resistance to erythromycin decreased in five countries. Similar trends were observed in *C. jejuni* from broilers over 2009–2020 where resistance to ciprofloxacin increased in 14 countries, and resistance to erythromycin decreased in six countries. Erythromycin resistance also decreased in *C. jejuni* from turkeys in three countries and in *C. coli* from pigs in four countries. Although the period assessed for the trend and the countries providing data differed for the two sectors, similar increasing and decreasing trends were often observed within a country in both humans and poultry, particularly regarding trends in increasing ciprofloxacin resistance.
- Combined resistance to both ciprofloxacin and erythromycin, which are considered critically important for treatment of campylobacteriosis, was generally rare to low in *C. jejuni* from humans, poultry and calves, and low to moderate in *C. coli* from humans, poultry and pigs. Notably, moderate proportions of *C. jejuni* from poultry, moderate to high proportions of *C. coli* from poultry and pigs and in 2020, high proportions of *C. coli* from humans, were co-resistant to ciprofloxacin and erythromycin in some countries.

3.2. Data on AMR in *Campylobacter* spp. addressed

In the framework of Commission Implementing Decision 2013/652/EU, the monitoring of AMR in *Campylobacter* spp. from food-producing animals and food is focused on the species *C. jejuni* and *C. coli*.¹² While the biennial monitoring and reporting of AMR in *C. jejuni* isolates recovered from caecal samples of broilers and fattening turkeys is mandatory (even years from 2014 to 2020), the monitoring of AMR in *C. coli* isolates recovered from food-producing animals is performed on a voluntary basis. The main species responsible for human infections is *C. jejuni*, which is usually predominant in poultry, followed by *C. coli* (Jehanne et al., 2020) which is also frequently found in poultry, sometimes at higher rates than *C. jejuni* (Pergola et al., 2017), and in pigs. *C. coli* is more often resistant than *C. jejuni* to several important antimicrobials and may contain and transfer resistance genes to *C. jejuni*. Thus, MSs are encouraged to monitor AMR levels in *C. coli*.

Food-producing animals are considered to be a major source of human campylobacteriosis through contamination of food products. However, wild birds, pets and environmental water may also play a role as potential modes of transmission (Moré et al., 2017; Szczepanska et al., 2017; EFSA, 2019).

While the monitoring of AMR in *C. jejuni* isolates recovered from caecal samples of broilers and fattening turkeys at slaughter was mandatory in 2020, the monitoring of AMR in *Campylobacter* isolates recovered from caecal samples of fattening pigs and calves (bovines under 1 year of age) at slaughter was performed on a voluntary basis during 2019. However, too few *C. jejuni* from pigs were reported, confirming the low prevalence of this species in pigs (Rossler et al., 2019), so they will not be included in this report. In addition, the voluntary monitoring of AMR in *Campylobacter* isolates recovered from meat samples (of broilers, turkeys, bovine and pigs) at retail, as well as *C. coli* isolates recovered from caecal samples of broilers and turkeys was performed by some MSs in 2019 and 2020.

In both 2019 and 2020, data for *C. jejuni* and *C. coli* from human cases were also reported. Only data for 2020 from humans are presented below as the 2019 data have been presented in the EU Summary report for 2018/2019 (EFSA and ECDC, 2021a).

3.3. Occurrence of antimicrobial resistance in *Campylobacter* from humans

3.3.1. Data reported

For 2020, 16 MSs and two non-MS reported data on AMR in *Campylobacter* isolates from human cases of campylobacteriosis. This was three countries less than for 2019. Three countries were not able to report any result due to the impact of the COVID-19 pandemic on referral of isolates and laboratory capacity, and the UK did not report data as they were no longer an EU/EEA country while Sweden reported *Campylobacter* AMR data for the first time. Eleven countries provided data as measured values (quantitative data), five as data interpreted with clinical breakpoints and one as resistance predicted from whole genome sequencing (WGS). Not all countries reported results for all antimicrobials in the harmonised panel (ECDC, 2016). The reported data represented 18.9% and 19.3% of the confirmed human cases with *Campylobacter jejuni* and *Campylobacter coli*, respectively, reported in the EU/EEA in 2020.

3.3.2. Occurrence of resistance

In 2020, very high to extremely high resistance levels to **ciprofloxacin** were reported in human *Campylobacter jejuni* isolates from all reporting countries with the exception of the Nordic countries where Denmark and Finland reported high levels and Iceland, Norway and Sweden reported moderate levels of resistance (Figure 13; Annex B, Section B.1: Table 1). For *C. coli*, 6 out of 11 countries reporting more than 10 isolates had levels of ciprofloxacin resistance of > 70–100% (Annex B, Section B.1: Table 2). The ciprofloxacin resistance at EU level was 61.2% and 65.8% for *C. jejuni* and *C. coli*, respectively. The proportion of human *C. jejuni* isolates resistant to **erythromycin** was very low overall at 0.7% except in one MS where it was moderate (Poland) but markedly higher in *C. coli* (10.0%), with high proportions (20.4–43.0%) of *C. coli* being resistant in three MSs (Finland, the Netherlands and Portugal). High (43.7%) and very high (74.0%) proportions of resistance to

¹² As outlined in the Commission Implementing Decision 2013/652/EU of 12 November 2013 on the monitoring and reporting of antimicrobial resistance in zoonotic and commensal bacteria. OJ L 303, 14.11.2013, p. 26–39.

tetracycline were observed in *C. jejuni* (except in Norway where it was low) and *C. coli*, respectively. Countries reported low resistance levels to **gentamicin**. Similarly, low levels of resistance were observed to **co-amoxiclav** except in one MS for *C. coli* where it was moderate (Luxembourg) (Annex B, Section B.1: Tables 1 and 2).

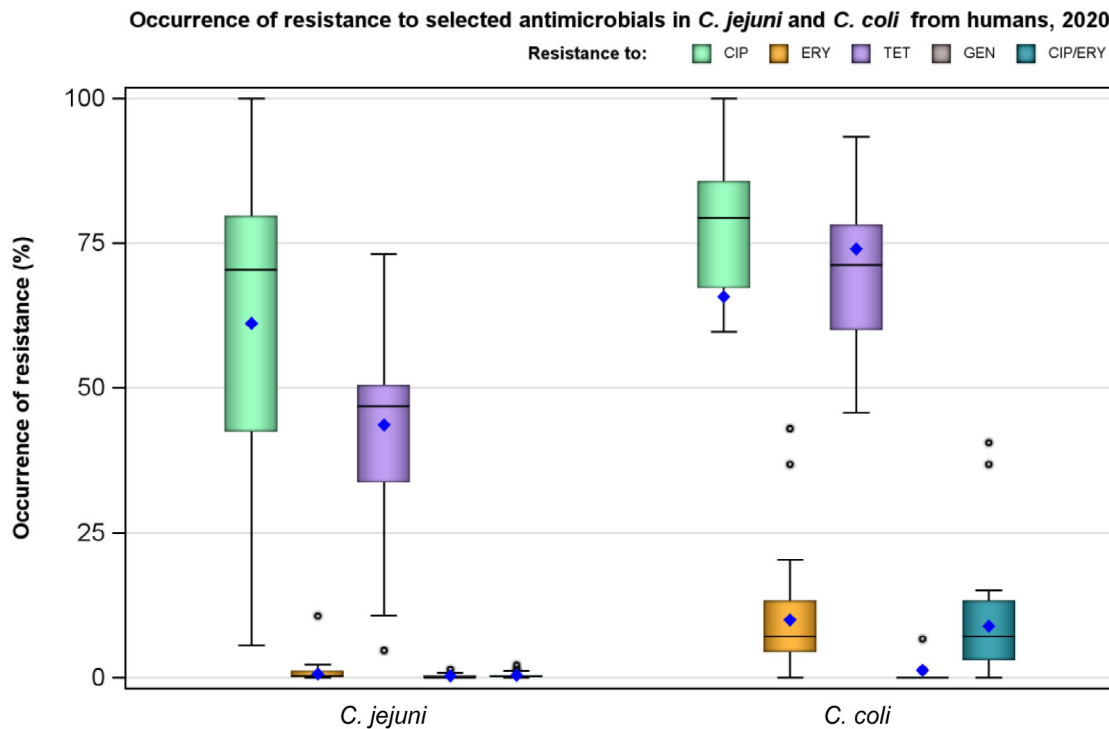

EU total	Ciprofloxacin (CIP)		Erythromycin (ERY)		Tetracycline (TET)		Gentamicin (GEN)		Combined CIP/ERY	
	N	% Res	N	% Res	N	% Res	N	% Res	N	% Res
<i>C. jejuni</i> (MSs 16)	12,665	61.2	12,647	0.7	11,813	43.7	7,200	0.3	12,569	0.5
<i>C. coli</i> (MSs 15)	1,566	65.8	1,567	10.0	1,502	74.0	1,069	1.3	1,554	9.0

Horizontal line represents median and x the resistance at the reporting-MS level.

Figure 13: Occurrence of resistance to selected antimicrobials in *C. jejuni* and *C. coli* isolates from humans, 2020

3.3.3. Combined resistance to ciprofloxacin and erythromycin

Combined resistance to both ciprofloxacin and erythromycin, which are considered critically important for treatment of campylobacteriosis, was generally very low (0.5%) in *C. jejuni* and low (8.9%) in *C. coli* for 2020 (Figure 13). The highest levels of combined resistance were observed for *C. coli*, where two MSs (Finland and Portugal) reported high levels (36.8–40.6%) of combined resistance (Figure 14; Annex B, Section B.1: Tables 3 and 4).

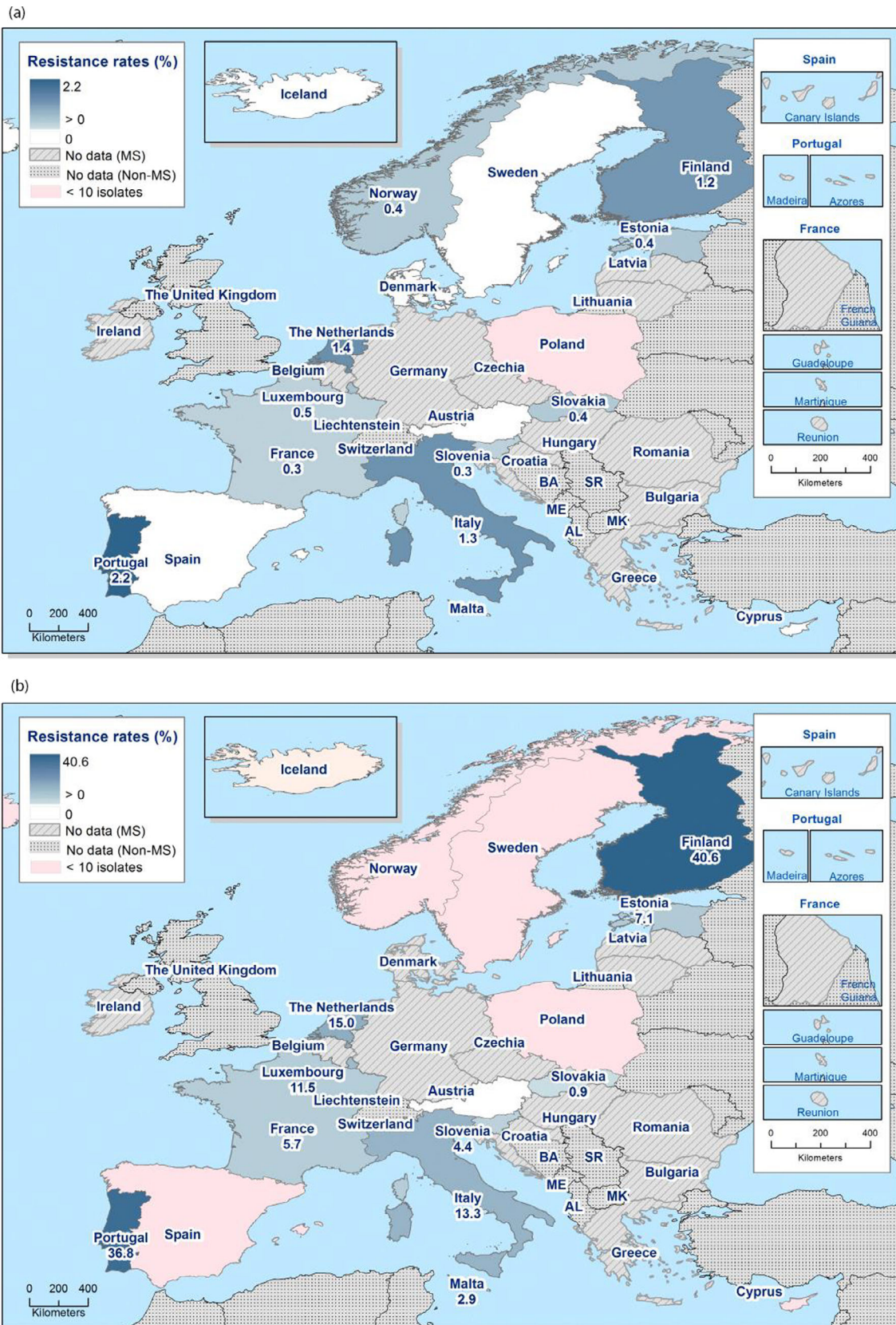

Note: For Finland, travel information was missing from the AMR data while from the case surveillance data, travel-associated cases were known to account for 49% of Finnish *Campylobacter* infections in 2020.

Figure 14: Combined resistance to the critically-important antimicrobials ciprofloxacin and erythromycin in (a) *C. jejuni* and (b) *C. coli* isolates from humans

3.3.4. Complete susceptibility and multidrug resistance

Multidrug resistance (MDR) in isolates tested for four antimicrobial classes (fluoroquinolones, macrolides, tetracyclines and aminoglycosides) was overall very low in *C. jejuni* (0.3%) and low in *C. coli* (7.5%) (Figure 15, Annex B, Section B.1: Tables 5 and 6). **Complete susceptibility** to the four antimicrobial classes was 31.3% in *C. jejuni* and 12.5% in *C. coli* (Figure 15, Annex B, Section B.1: Tables 5 and 6). The most common **resistance pattern** in both *C. jejuni* and *C. coli* was resistance to both ciprofloxacin and tetracycline, observed in 38.1% of *C. jejuni* isolates and 45.9% of *C. coli* isolates. The second most common pattern in *C. jejuni* (in 31.3% of isolates) was complete susceptibility to the four antimicrobial classes in the harmonised panel while in *C. coli* it was tetracycline resistance alone (24.3%).

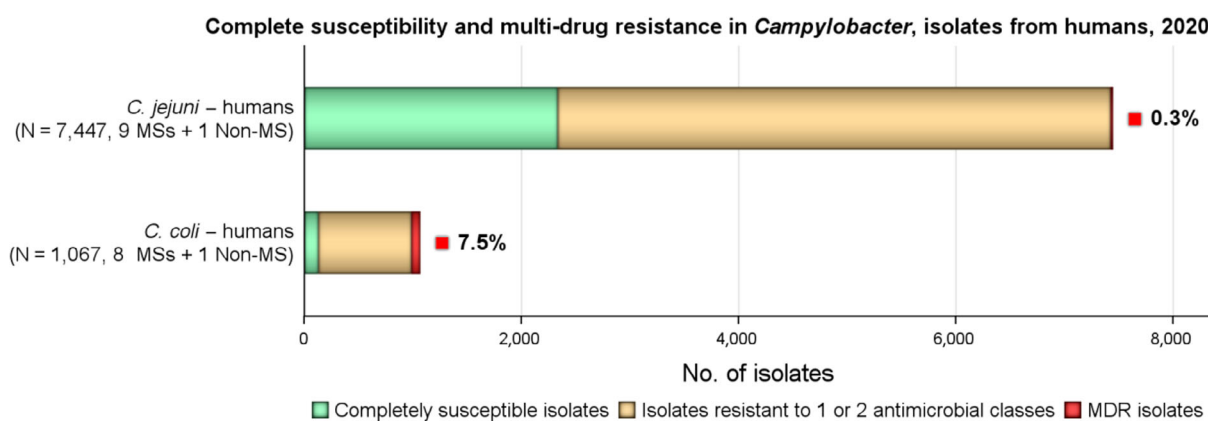

N: Total number of isolates reported.

Figure 15: Number of MDR isolates, isolates resistant to 1 and/or 2 antimicrobials and completely susceptible *Campylobacter* isolates from humans in 2020

3.3.5. Temporal trends

Temporal trends were analysed for countries reporting data for at least 3 years over the 5-year period 2016–2020. As the number of isolates reported by country was markedly lower in almost all countries in 2020 compared to previous years as an effect of the pandemic, it reduced the power of the statistical test. Statistically significant ($p < 0.05$) increasing trends of fluoroquinolone resistance were observed in *C. jejuni* in eight MSs and one non-MS and in *C. coli* in one, while a decreasing trend was observed in three MSs and one non-MS in both *C. jejuni* and *C. coli* (Table 5). Tetracycline resistance increased significantly in three MSs and one non-MS for *C. jejuni* while five MSs and one non-MS observed a decrease in the same period. Erythromycin resistance in *C. jejuni* decreased in four MSs and one non-MS while for *C. coli*, two MSs observed an increasing trend while two other MSs observed a decreasing trend. For country specific trend graphs, please see Annex B, Section B.1: Figures 1 and 2.

Table 5: Number of countries with significantly increasing or decreasing trends in resistance to selected antimicrobials for *Campylobacter jejuni* and *C. coli* in humans, 2016–2020

Species	Ciprofloxacin		Erythromycin		Tetracycline	
	Incr.	Decr.	Incr.	Decr.	Incr.	Decr.
<i>C. jejuni</i> (16 MS + 3 non-MS)	9 (DK, ES, FR, LT, MT, NL, SI, SK, UK)	4 (EE, FI, NO, PT)	–	5 (FI, LT, MT, NO, UK)	4 (DK, NL, SK, UK)	6 (CY, EE, FI, LT, NO, PT)
<i>C. coli</i> (14 MSs + 1 non-MS)	1 (SI)	4 (FR, LU, PT, UK)	2 (FI, NL)	2 (EE, SK)	–	–

3.3.6. High-level resistance to erythromycin

High-level resistance to erythromycin (MIC > 128 mg/L) was assessed as a possible indication for transferrable erythromycin resistance due to the presence of the *erm(B)* gene. In *C. jejuni*, 0.1% of

the isolates (N = 1,302, six MSs + one non-MS) had MIC > 128 mg/L while in *C. coli* this proportion was higher, 1.9% (N = 106, four MSs + one non-MS) (Figure 16). This was significantly lower than compared to 2019 (1.0% for *C. jejuni* and 9.1% for *C. coli*). Similarly, in 0.4% (N = 2,628, six MSs) of *C. jejuni* and 23.9% (N = 230, six MSs) of *C. coli* tested with disk diffusion, no inhibition zone could be observed (6 mm zone equals the disk size), which corresponds to an MIC of ≥ 128 mg/L for *C. jejuni* and $64\text{--}\geq 128$ mg/L for *C. coli* (EUCAST, 2020).

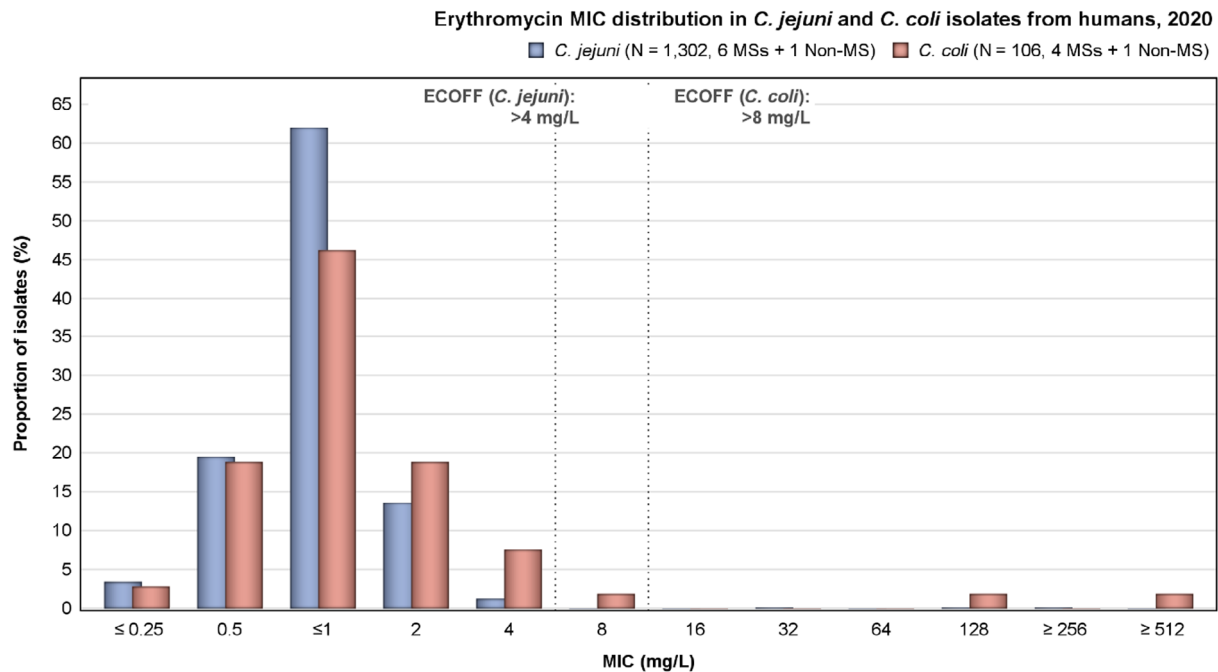

Note: Not visible in the graph due to a very small proportion are three isolates of *C. jejuni* at MIC 32, 128 and ≥ 256 mg/L.

Figure 16: Erythromycin MIC distribution in *C. jejuni* and *C. coli* isolates from humans, 2020

3.4. Occurrence of antimicrobial resistance in *Campylobacter* from food-producing animals and meat thereof

3.4.1. Data reported

In the present report, the 2020 resistance data on *Campylobacter* from poultry are considered for the comparison with the AMR data on *Campylobacter* isolates from pigs and calves reported in 2019.

In 2020, all 27 MSs and three non-MSs (Norway, Switzerland and the United Kingdom) reported mandatory data on *C. jejuni* isolates recovered from caecal samples of broilers (N = 3,382 and N = 441, respectively), and nine MS (Austria, France, Germany, Hungary, Italy, Poland, Portugal, Romania and Spain) and two non-MS (Norway and the United Kingdom) reported data on *C. jejuni* isolates recovered from caecal samples of fattening turkeys (N = 1,066 and N = 174, respectively) (Annex B, Section B.2: Table 1). Additionally, seven MSs (Czechia, France, Ireland, Latvia, Luxembourg, the Netherlands and Slovenia) and one non-MS (Switzerland) voluntarily reported data on *C. coli* isolates recovered from caecal samples of broilers (N = 388 and N = 68, respectively), and three MSs (France, Germany and Spain) reported data on *C. coli* isolates recovered from caecal samples of fattening turkeys (N = 567). Several countries voluntarily reported data derived from various categories of samples, including mainly data on *C. jejuni* recovered from meat from broiler carcasses (4 MS: Croatia, Germany, the Netherlands and Romania, N = 361; and Iceland, N = 4) (Annex B, section B.2, Table 1) or fresh broiler meat (5 MS: Austria, Belgium, Germany, Luxembourg and the Netherlands, N = 343; and Switzerland, N = 112) and *C. coli* isolated from meat from broiler carcasses (four MS: Germany, Luxembourg, the Netherlands and Romania, N = 76), and fresh meat from broilers (five MS: Austria, Belgium, Germany, Luxembourg and the Netherlands, N = 99; and Switzerland, N = 16).

In 2019, eight MS (Czechia, Estonia, Germany, Ireland, Luxembourg, Slovenia, Spain and Sweden) and three non-MS (Norway, Republic of North Macedonia, Switzerland) voluntarily reported AMR monitoring data on *C. coli* isolates recovered from caecal samples of fattening pigs (N = 1,655), and two MS (Germany and Spain) reported other AMR monitoring data on *C. coli* from caecal samples of calves (bovines under 1 year of age) (N = 67). Four MSs (Denmark, Germany, Italia and Spain) reported other AMR monitoring data on *C. jejuni* from caecal samples of calves (N = 498). In addition, 14 isolates of *C. jejuni* from pigs were reported by three MS (Czechia, Germany and Spain), but the number was too low and not considered in the analysis.

The overview of the data reported in 2019 and 2020 is presented in Annex B (Section B.2: Tables 1 and 2). In addition, some countries voluntary reported data on isolates from non-legislative categories including animals, milk, meat and vegetables (Annex B, Section B.2: Tables 3 and 4).

Resistance data concerning food-producing animals and meat thereof reported in 2019 and 2020 are presented in the following sections when more than 50 isolates originating from at least two MSs had been reported (unless differently stated in the text, i.e. data used for trend analysis). Additional tables on *Campylobacter* in food and food-producing animals have been included in Annex B that is available as supporting documentation in zenodo (<https://doi.org/10.5281/zenodo.6257446>).

3.4.2. Occurrence of resistance in meat samples of broilers

In 2019–2020, the highest levels of resistance in broiler meat were noted for **ciprofloxacin and nalidixic acid** (overall percentages: 64.2–90.0% in 2019, 71–84.8% in 2020), and for **tetracycline** (overall percentages: 42.9–52.8% in 2019, 57.6–67.7% in 2020) regarding the 1,400 isolates (1225 *C. jejuni* and 175 *C. coli*) from all nine reporting MSs. Generally, most MSs reported high to extremely high levels of resistance to these antimicrobials in *Campylobacter* isolates. Resistance to **gentamicin** in *C. jejuni* isolates recovered from poultry meat was not observed and resistance to **erythromycin** was detected in only three *C. jejuni* isolates from fresh meat. Resistance to **streptomycin** was globally observed at low to high levels (Table 6).

Table 6: Occurrence of resistance (%) to selected antimicrobials in *Campylobacter jejuni* and *C. coli* from carcasses, fresh meat and meat preparation from broilers, using harmonised ECOFFs, in 2019 and 2020 (only MSs)

Species	Categories	Year	Number of isolate	Reporting countries (N)	GEN	STR	CIP	ERY	TET	CIP/ERY	CS
<i>C. jejuni</i>	Broiler carcasses	2019	70	HR, LU, NL, PT, RO (5)	0.0	7.2	90.0	0.0	42.9	0.0	8.6
		2020	361	HR, DE, NL, RO (4)	0.0	23.8	82.8	0.5	57.6	0.3	13.85
	Fresh broiler meat	2019	398	AT, BE, DK, LU, NL, PT (6)	0.0	8.3	68.6	0.25	44.1	0.25	30.10
		2020	343	AT, BE, DE, LU, NL (5)	0.0	22.2	74.9	0.0	58.6	0.0	21.9
	Broiler meat preparations	2019	53	BE, LU, NL (3)	0.0	15.1	64.2	0.0	52.8	0.0	28.3
<i>C. coli</i>	Fresh broiler meat	2020	99	AT, BE, DE, LU, NL (5)	1.0	16.2	84.8	10.1	67.7	10.1	5.05
	Broiler carcasses	2020	76	DE, LU, NL, RO (4)	2.6	7.9	71.0	10.5	57.9	10.5	21.05

GEN: gentamicin, STR: streptomycin, NAL: nalidixic acid, CIP: ciprofloxacin, ERY: erythromycin, TET: tetracycline, CIP/ERY: combined 'microbiological' resistance to ciprofloxacin and erythromycin, CS: complete susceptibility to the four antimicrobial classes (ciprofloxacin/nalidixic acid, erythromycin, tetracycline and gentamicin/streptomycin), N: Total number of reporting Member States (MSs).

3.4.3. Occurrence of resistance in poultry, pigs and calves

Comparison of resistance levels between bacterial and animal species should be interpreted cautiously because of the dispersion of resistance rates between countries and because numbers of isolates and reporting countries vary, particularly for voluntary reporting.

Data on the occurrence of resistance in *Campylobacter* species from poultry (2020), pigs (2019) and cattle (2019) are presented in Table 7 and Figure 17 (the detailed country-level information on the occurrence of resistance is presented in Annex B, section B.2: Tables 5–10).

Generally, **tetracycline** resistance ranged from very high to extremely high in each of the animal species considered; overall, the highest level of resistance was noted in *C. coli* isolates recovered from cattle in 2019 (94.0%, for two MSs only) and fattening turkeys in 2020 (89.2%, for three MSs), the overall levels of the other categories (*C. jejuni* from poultry in 2020 and calves in 2019 and *C. coli* from broilers in 2020 and pigs in 2019) ranged from 52.7% to 67.3%. The highest levels of resistance to **streptomycin** were noted in *C. coli* isolates recovered from fattening pigs and calves in 2019 (overall, 70.0% and 65.7%, respectively), whereas moderate overall levels (11.4–16.5%) were obtained for *C. coli* and *C. jejuni* from broilers and fattening turkeys in 2020 and *C. jejuni* from calves in 2019.

In 2020, resistance to **gentamicin** in *C. jejuni* and *C. coli* isolates from broilers and fattening turkeys was detected at very low levels in (0.0–0.2%). In 2019, the overall levels were around 2% for *C. jejuni* from cattle and *C. coli* from pigs, and reached 10.5% for *C. coli* from cattle in the two MSs reporting for this category.

Overall resistance to **ciprofloxacin** and **nalidixic acid** was very high to extremely high in *C. jejuni* and *C. coli* isolates from poultry in 2020, and pigs and calves in 2019. The highest rates (close to 80%) were recorded for *C. coli* from fattening turkeys and cattle and *C. jejuni* isolated from fattening turkeys, those for *C. jejuni* and *C. coli* isolates obtained from broilers ranged from 61.1% to 72.8%. Resistance levels to these antimicrobials were generally lower in *C. jejuni* from calves (overall, 56.8% for ciprofloxacin and 56.0% for nalidixic acid) and *C. coli* isolates recovered from fattening pigs (52.4% for ciprofloxacin and 51.9% for nalidixic acid).

Among *C. jejuni* from poultry in 2020 and calves in 2019, **erythromycin** resistance was either not discerned (*C. jejuni* from cattle, four MSs) or detected at very low levels by most reporting MSs (overall 0.8% for broilers and fattening turkeys). Generally, erythromycin resistance was observed at higher levels in *C. coli* isolates recovered from calves (overall, 23.9%), followed by fattening turkeys (overall, 21.5%), fattening pigs (overall, 11.2%) and broilers (overall, 4.4%).

Table 7: Occurrence of resistance (%) to selected antimicrobials in *Campylobacter coli* and *C. jejuni* from broilers, fattening turkeys, from cattle and pigs, using harmonised ECOFFs, 27 EU MSs, 2019 and 2020

Species	Category	Year	N. of. isolates	Reporting countries (N)	GEN	STR	NAL	CIP	ERY	TET	CIP/ERY	CS
<i>C. jejuni</i>	Broilers	2020	3,382	AT, BE, BG, CY, CZ, DE, DK, EE, ES, FI, FR, EL, HR, HU, IE, IT, LT, LU, LV, MT, NL, PL, PT, RO, SE, SI, SK (27)	0.1	15.6	69.2	72.8	0.8	52.7	0.7	23.0
	Fattening turkeys	2020	1,066	AT, DE, FR, HU, IT, PL, PT, RO, ES (9)	0.1	11.4	71.0	77.9	0.8	58.5	0.75	16.8
	Cattle	2019	498	DK, DE, IT, ES (4)	2.2	14.1	56.0	56.8	0.0	65.3	0.0	24.7
<i>C. coli</i>	Broilers	2020	388	CZ, FR, IE, LV, LU, NL, SL (7)	0.0	16.5	61.1	61.9	4.4	67.3	4.1	13.7
	Fattening turkeys	2020	567	DE, ES, FR (3)	0.2	11.5	80.2	80.4	21.5	89.2	21.2	4.4
	Cattle	2019	67	DE, ES (2)	10.5	65.7	80.6	80.6	23.9	94.0	22.4	1.5
	Pigs	2019	1,174	CZ, DE, EE, ES, IE, LU, SI, SE (8)	1.8	70.0	51.9	52.4	11.2	62.8	8.0	21.2

GEN: gentamicin, STR: streptomycin, NAL: nalidixic acid, CIP: ciprofloxacin, ERY: erythromycin, TET: tetracycline, CIP/ERY: combined 'microbiological' resistance to ciprofloxacin and erythromycin, CS: complete susceptibility to the four antimicrobial classes (ciprofloxacin/nalidixic acid, erythromycin, tetracycline and gentamicin/streptomycin), N: Total number of reporting Member States (MSs).

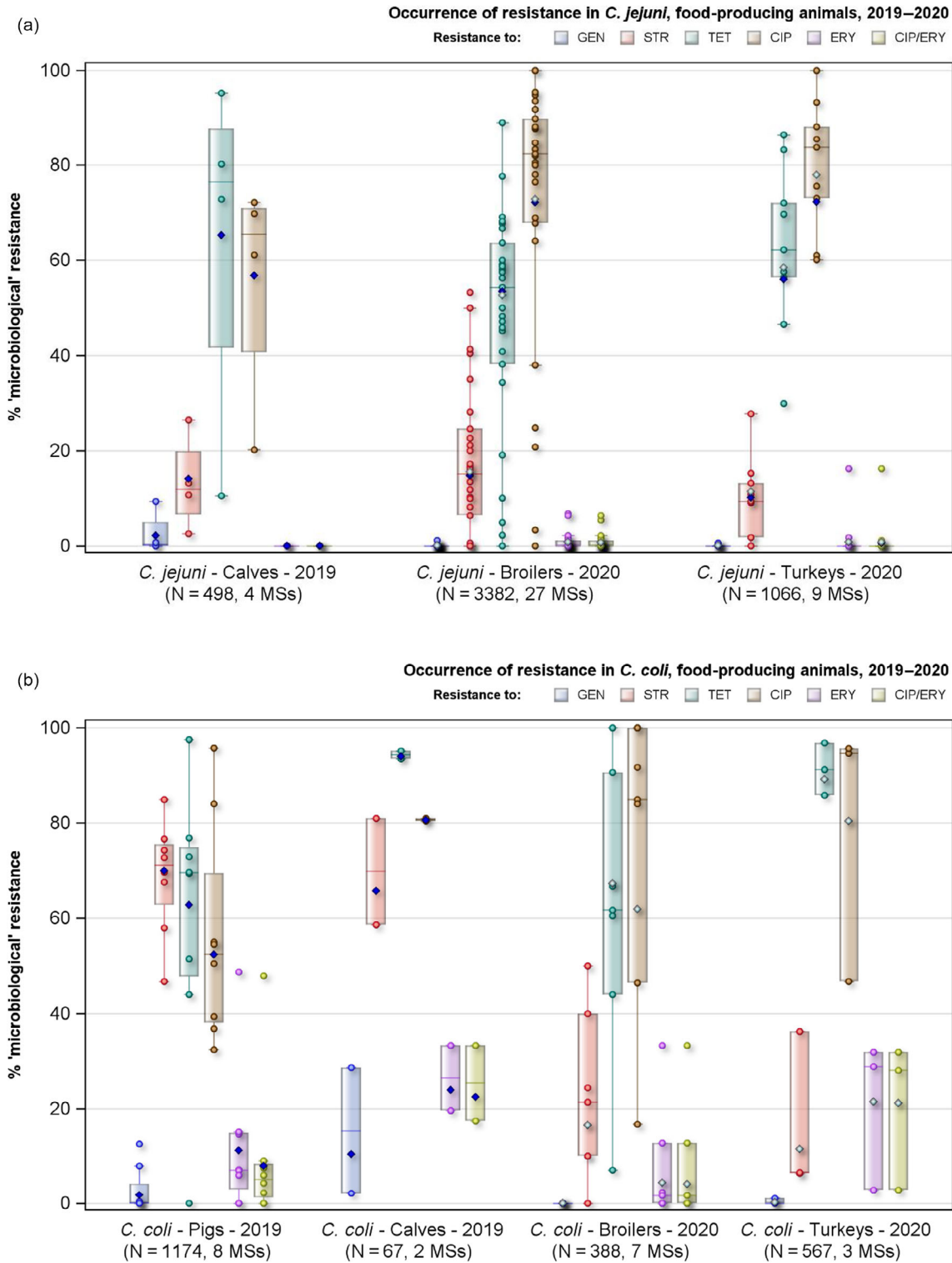

Figure 17: Occurrence of resistance to selected antimicrobials in (a) *C. jejuni* isolates from calves, broilers and fattening turkeys and (b) *C. coli* from fattening pigs, calves, broilers and fattening turkeys in reporting EU MSs, 2019–2020

3.4.4. Combined resistance to ciprofloxacin and erythromycin

The occurrence of *Campylobacter* isolates displaying combined resistance to ciprofloxacin and erythromycin is of great importance to public health, since both compounds are recognised as critically important antimicrobials (CIA) for the treatment of *Campylobacter* infections in humans (WHO, 2019).

Overall combined resistance to these antimicrobials was detected in 22.4% of *C. coli* recovered from calves (15/67), 21.2% of *C. coli* isolates from fattening turkeys (120/567), 8.0% of *C. coli* from pigs (94/1174), 4.1% of *C. coli* isolates from broilers (16/388), 0.7% of *C. jejuni* isolates from broilers (24/3,382), 0.7% of *C. jejuni* isolates from fattening turkeys (8/1,066) and 0% in *C. jejuni* isolates from calves (0/498) (Table 7).

Combined resistance to both ciprofloxacin and erythromycin in *C. jejuni* from **broilers** was detected in 7 out of 27 reporting MSs in 2020. Among those countries recording combined resistance to ciprofloxacin and erythromycin in *C. jejuni* from broilers, the percentages of combined resistance ranged from 1.1% to 6.4% (Figure 18a). For *C. coli* from broilers, four out of seven MSs reported isolates resistant to both erythromycin and ciprofloxacin, at levels of 1.7–33.3% (Figure 19a).

Out of nine reporting MSs in 2020, combined resistance to both ciprofloxacin and erythromycin in *C. jejuni* from **fattening turkeys** was detected in Italy and Portugal with resistance in 1.2%, and 16.2% of the isolates tested, respectively (Figure 18b). Combined resistance was detected in the three MSs reporting data on *C. coli* from fattening turkeys (Figure 19b).

Considering the four MS reporting data for a total of 498 *C. jejuni* from **calves** in 2019, no *C. jejuni* isolate was found to be resistant to the two important therapeutic compounds, erythromycin and ciprofloxacin. However, for *C. coli* isolated from calves, eight isolates from Germany (8/46, 17.4%) and seven isolates from Spain (7/21, 33.3%) were resistant to ciprofloxacin and erythromycin, Germany and Spain being the only two MSs reporting on *C. coli* from calves.

Considering the eight MSs reporting data on *C. coli* from **pigs** in 2019, 94 out of 1174 isolates (8.0%) had combined resistance to both ciprofloxacin and erythromycin. The highest rate was found in Spain (57/119, 47.1%) (Figure 19b).

Maps are presented only if data are reported by at least five countries (Figures 18 and 19).

Detailed data on combined resistance to ciprofloxacin and erythromycin in *C. jejuni* and *C. coli* isolates from food-producing animals are presented in Annex B (Section B.2, Tables 11–14).

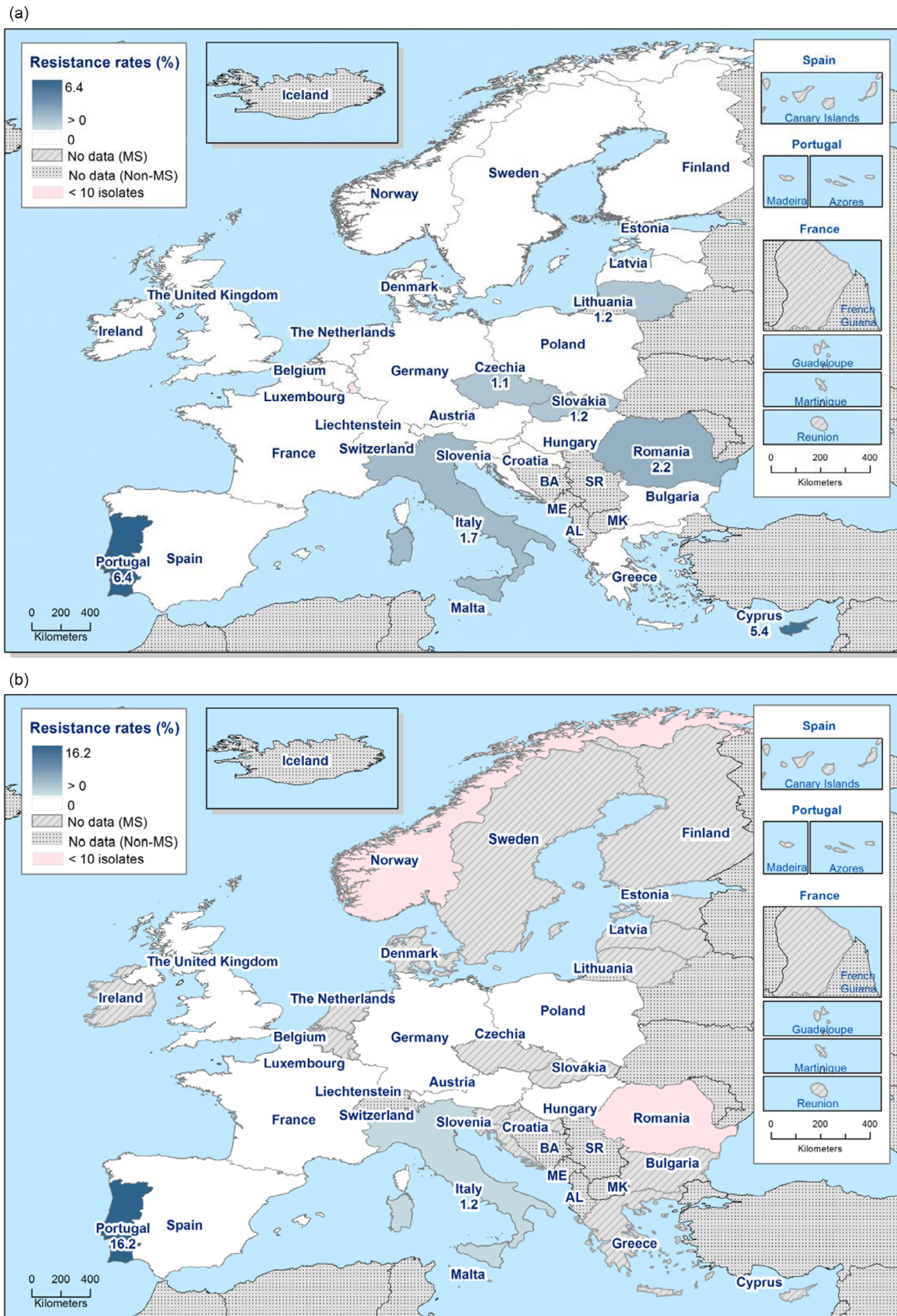

Figure 18: Spatial distribution of combined resistance to ciprofloxacin and erythromycin in *Campylobacter jejuni* isolates from (a) broilers (27 EU MS and 3 non-MS, 2020); (b) fattening turkeys (nine EU MSs and two non-MS, 2020)

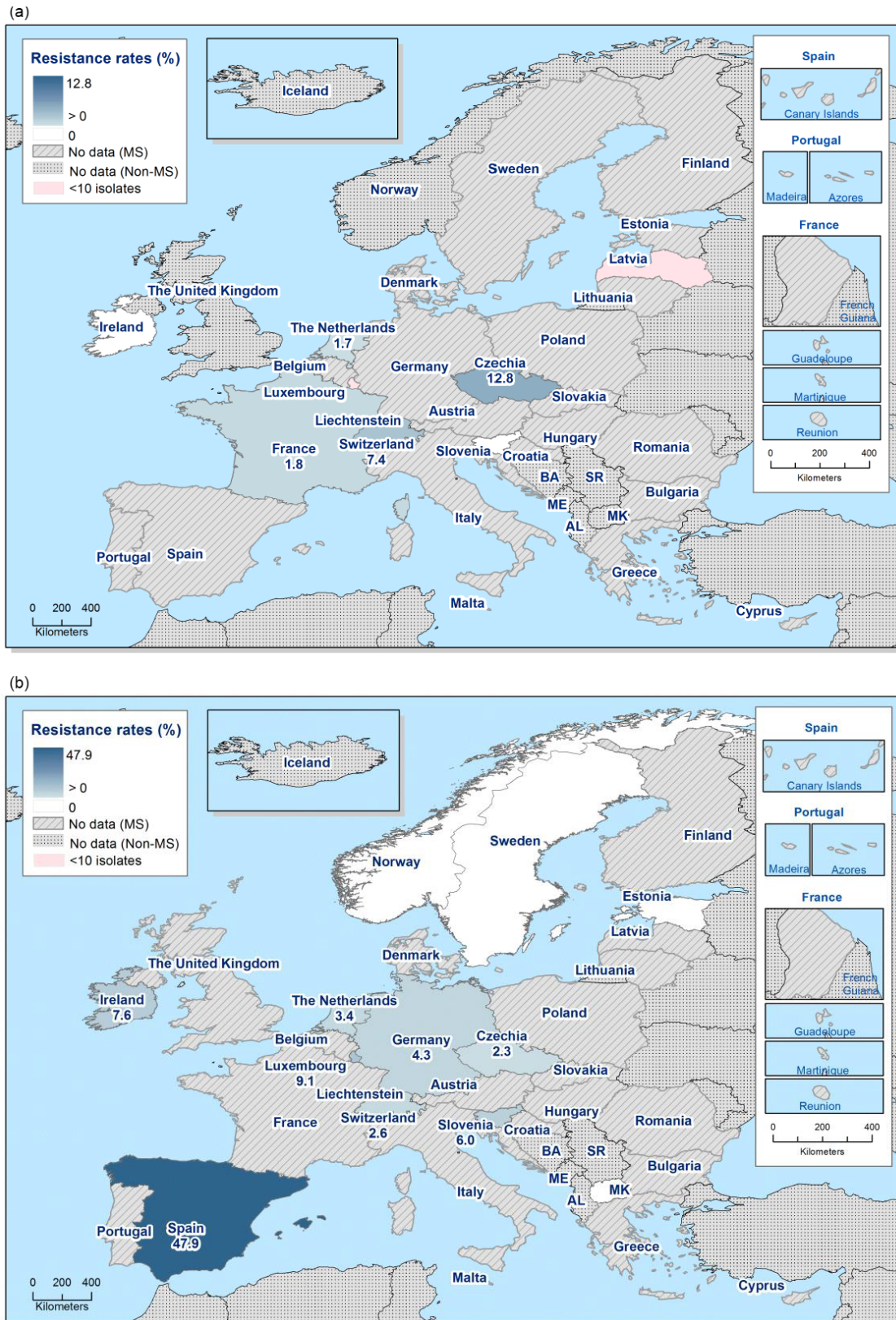

Figure 19: Spatial distribution of combined resistance to ciprofloxacin and erythromycin in *Campylobacter coli* isolates from (a) broilers (7 EU MS and 1 non MS, 2020); (b) fattening pigs 8 EU MS and 3 non MS, 2019)

3.4.5. Complete susceptibility and multidrug resistance

Overall complete susceptibility to the four antimicrobial classes (ciprofloxacin/nalidixic acid, erythromycin, tetracycline and gentamicin), was around 20–25% for *C. jejuni* recovered from broilers (23.0%) and calves (24.7%) and *C. coli* recovered from pigs (21.2%). The proportions were lower for *C. jejuni* isolated from fattening turkeys (16.8%) and *C. coli* isolated from broilers (13.7%). Only 4.4% of *C. coli* from fattening turkeys and 1.5% of *C. coli* from calves were susceptible to the four antimicrobial classes. Marked differences could be detected between countries with, e.g. percentages of complete susceptibility in *C. jejuni* isolated from broilers ranging from < 5% in Greece, Latvia, Poland and Portugal to > 75% in Finland, Sweden and Norway.

The complete susceptibility to the targeted antimicrobial classes and the levels of MDR, defined as resistance to three or more antimicrobial classes of the harmonised panel tested, among *Campylobacter* isolates recovered from these food-producing animals by MSs are shown in Figure 20.

Overall, MDR was observed at low levels in *C. jejuni* isolates recovered from broilers (0.8%), fattening turkeys (0.8%) and calves (1.4%). MDR was detected in 3.9% and 7.8% of the *C. coli* isolates recovered from broilers and fattening pigs, respectively. The highest levels of MDR were observed in *C. coli* recovered from fattening turkeys (21.0%) and calves (26.9%).

Detailed data on complete susceptibility and MDR in *C. jejuni* and *C. coli* isolates from food-producing animals are presented in Annex B (section B.2, Tables 11–14).

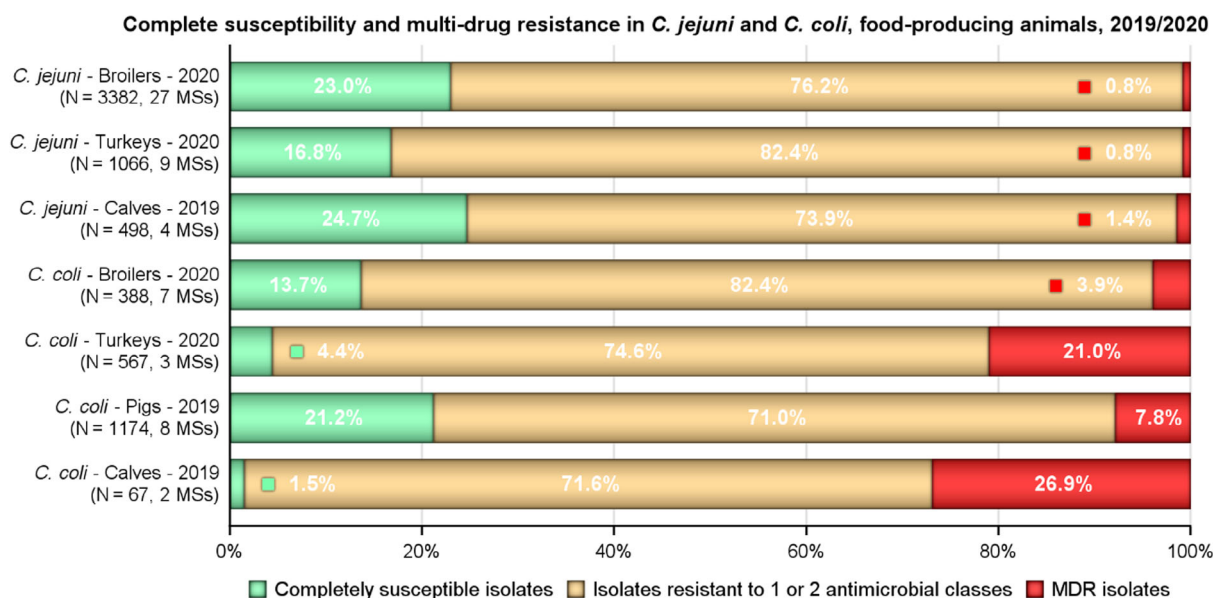

N: Total number of isolates reported by the EU MSs.

Complete susceptibility is defined as susceptibility to ciprofloxacin/nalidixic acid, erythromycin, gentamicin and tetracycline. MDR is defined as resistance to at least three antimicrobial classes (panel of antimicrobial tested: ciprofloxacin, nalidixic acid, erythromycin, gentamicin, tetracycline).

Figure 20: Proportions of isolates completely susceptible, resistant to one or two antimicrobial classes and MDR in *C. jejuni* and/or *C. coli* from broilers, fattening turkeys, fattening pigs and calves, in reporting EU MSs, 2019–2020

3.4.6. Temporal trends

Temporal trends in resistance in *C. jejuni* and *C. coli* from broilers

Temporal trends in resistance in *C. jejuni* from broilers over the period 2009–2020 was analysed for 24 reporting EU MSs and 4 non-MS (see Figure 21 and Table 8; see also Annex B, section B.2, Table 15). Evaluation of temporal trends in resistance was performed only for countries who reported data for at least 3 years (three data points). Countries that reported only data for years before 2015 were not considered in the analysis because the evaluation of trend was not considered informative of the recent situation. A significant increase in resistance to **ciprofloxacin** was reported in 12 MSs (Austria, Croatia, Cyprus, Czechia, Denmark, Finland, France, Germany, the Netherlands, Romania,

Slovakia and Sweden) and two non-MS (Switzerland and the United Kingdom, whereas a significant decrease was detected in Spain. An increase in resistance was detected for **streptomycin** in 13 MSs and one non-MS, and for tetracycline in nine MSs and two non-MSs. A decrease in resistance was detected in erythromycin, streptomycin and tetracycline in six, six and seven MSs, respectively.

Trends in *C. coli* from broilers were evaluated in only eight MSs (Austria, Croatia, Czechia, France, Germany, the Netherlands, Slovenia, Spain) and one non-MS (Switzerland) (Figure 22 and Table 4 see also Annex B (section B.2): Table 15). Increases of resistance were observed for ciprofloxacin (three MSs), erythromycin (one MS), streptomycin (one MS) and tetracycline (three MSs, one non-MS), whereas decreases were observed for ciprofloxacin (one MS), erythromycin (three MSs) and streptomycin (two MSs).

It is important to note that between-year fluctuations in the occurrence resistance (%) may not be captured in the evaluation of the trend for the entire time period (2009–2020) and that very recent decreasing or increasing trends may therefore be masked by the overall trend.

Trends in resistance to selected antimicrobials in *C. jejuni* from broilers, 2009–2020

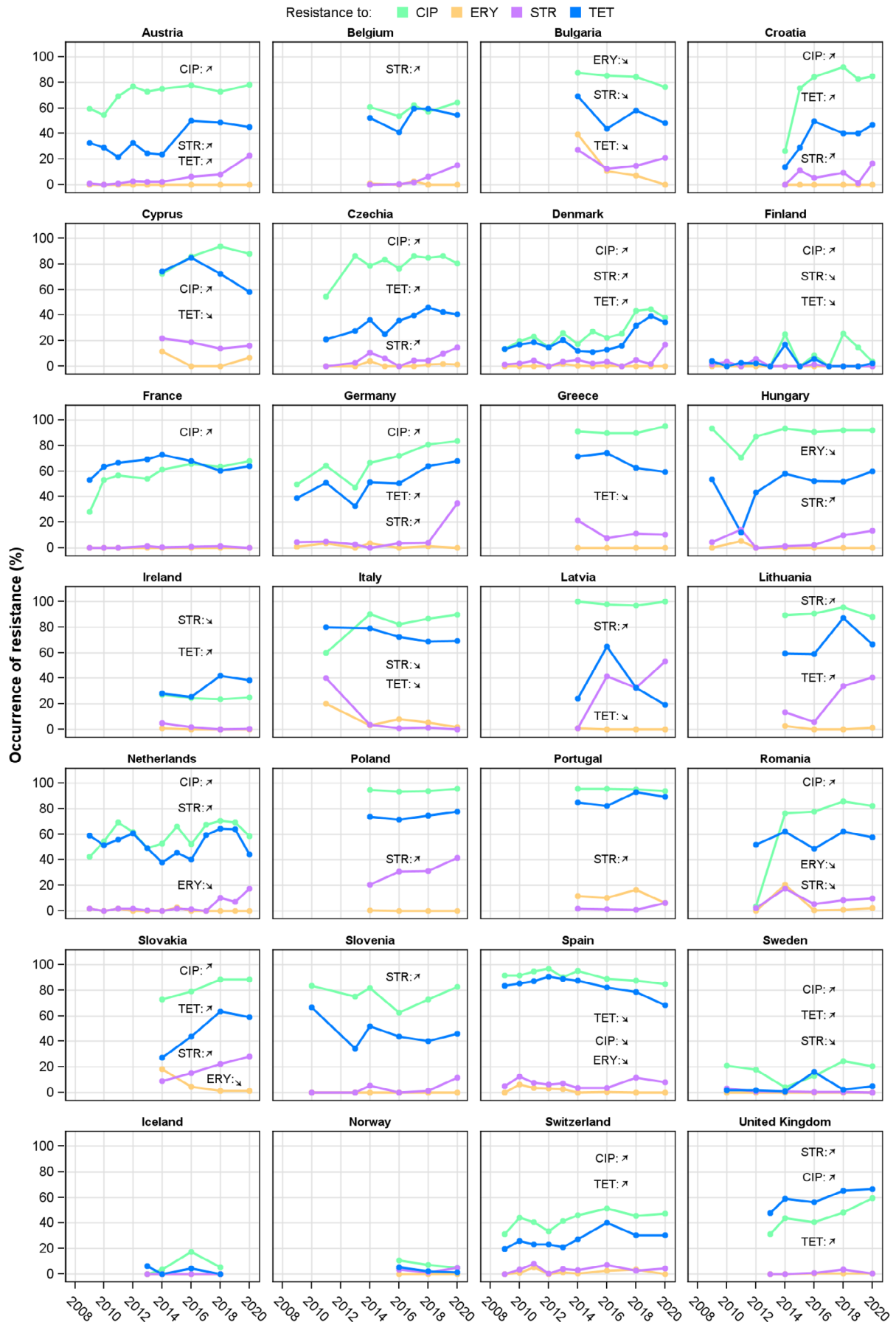

CIP: ciprofloxacin; ERY: erythromycin; STR: streptomycin; TET: tetracycline. Arrows indicate significant increasing (up) or decreasing (down) significant trend over the entire period. Please note that between-year fluctuation in the occurrence resistance (%) may not be captured in the overall evaluation of the trend for the entire period (2009–2020).

Figure 21: Trends in ciprofloxacin (CIP), erythromycin (ERY), streptomycin (STR) and tetracycline (TET) resistance in *C. jejuni* from broilers, 2009–2020



Figure 22: Trends in ciprofloxacin (CIP), erythromycin (ERY), streptomycin (STR) and tetracycline (TET) resistance in *C. coli* from broilers, 2009–2020

Temporal trends in resistance in *C. jejuni* from turkeys

The comparison of resistance in *C. jejuni* isolates from fattening turkeys referred to the period of 2014–2020 is shown in Figure 23 and Table 8, see also Annex B: section B.2, Table 15). Significant increasing trends in resistance to **ciprofloxacin** between 2014 and 2020 were detected in Germany, and Poland, whereas a significant decreasing trend was recorded in Hungary and Italy. For resistance to **tetracycline**, significant decreasing trends were observed in France, Germany, Spain and the United Kingdom, and an increasing trend was detected in Hungary. Resistance to **erythromycin** showed a decreasing trend in Germany, Poland and Spain, and resistance to **streptomycin** displayed an increasing trend in Austria, Germany, Hungary, Poland and Portugal. These trends are based only on 3-year data points, with data only on even years, and thus, for a more robust evaluation, need further follow-up in the future.

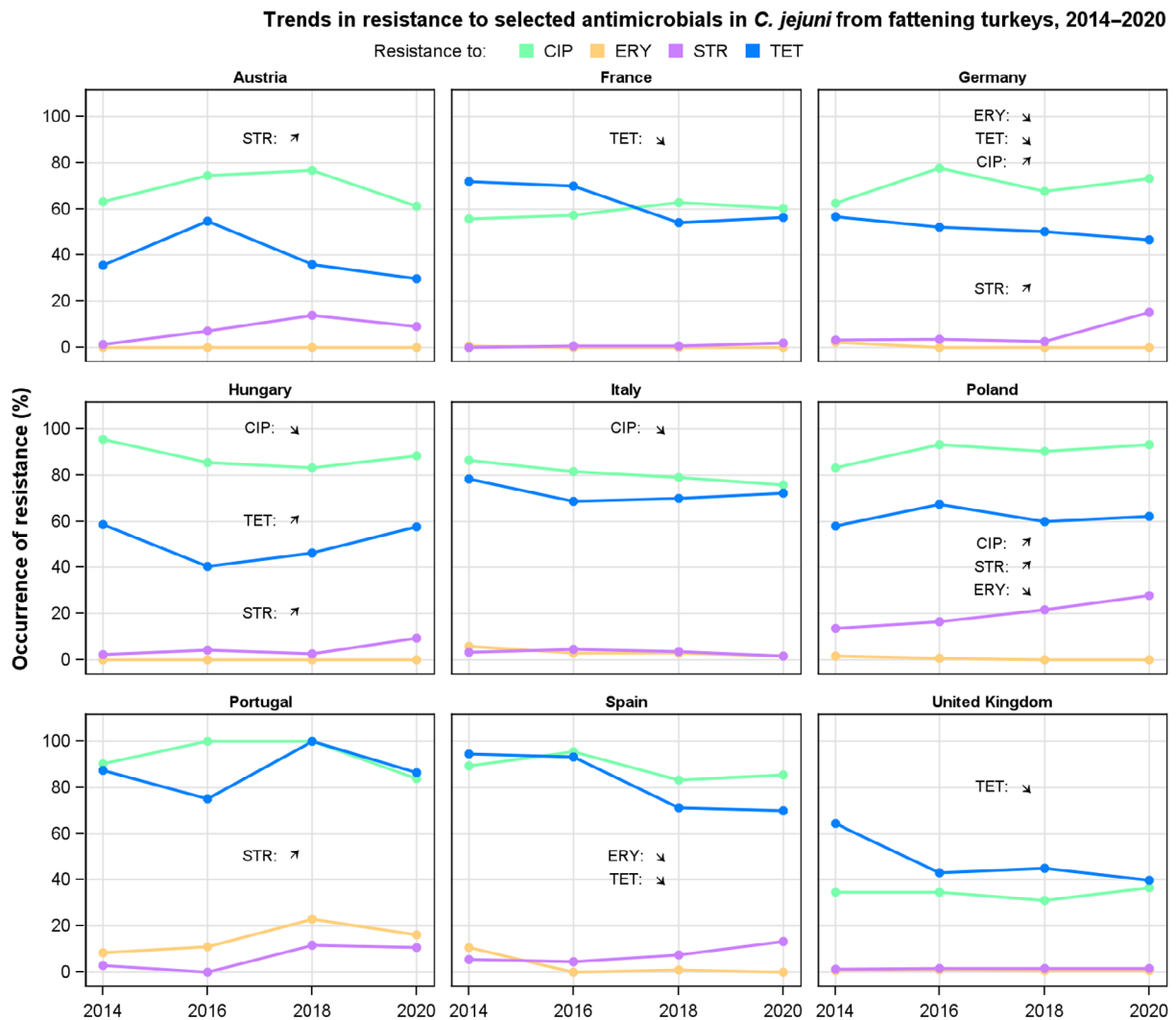

Figure 23: Trends in streptomycin (STR), ciprofloxacin (CIP), erythromycin (ERY), and tetracycline (TET) resistance in *C. jejuni* from fattening turkeys, 2014–2020

Temporal trends in resistance in *C. coli* from pigs

Trends in *C. coli* from pigs were evaluated for seven MSs and two non-MSs who reported at least three data points (minimum 10 isolates per year). Only the Netherlands reported data for *C. coli* isolated from pigs in 2020 (Table 8; see also Annex B, Section B.2: Figure 3 and Table 15). Countries that reported only data for years before 2015 were not considered in the analysis because the evaluation of trend was not considered informative of the recent situation. Increases of resistance were observed for ciprofloxacin (Germany, Norway and Switzerland), streptomycin (Croatia, Norway and Switzerland) and tetracycline (Switzerland), whereas decreases were observed for erythromycin (Croatia, the Netherlands, Spain and Switzerland), tetracycline (Croatia) and streptomycin (Czechia and Sweden).

3.4.7. High-level resistance to erythromycin

While erythromycin resistance was reported overall at very low, low and moderate levels in *Campylobacter* spp. recovered from caecal samples of the food-producing animals, isolates displaying MICs > 128 mg/L were detected (Figure 24). Notably, an erythromycin MIC of > 128 mg/L exceeds the highest concentration tested, in accordance with the harmonised method set out in Decision 2013/652/EU. Figure 25 illustrates the proportion of isolates reported by MSs and non-MSs solely displaying 'microbiological/clinical' erythromycin resistance (*C. jejuni*: MIC > 4 mg/L; *C. coli*: MIC > 8 mg/L) in comparison to those displaying high-level erythromycin resistance (MICs > 128 mg/L) within each of the animal categories. Six of 10 (60.0%) and 14 of 27 (51.9%) erythromycin-resistant *C. jejuni*

isolates from fattening turkeys and broilers, respectively, exhibited an MIC of > 128 mg/L in 2020. Regarding *C. coli* isolated from fattening turkeys, pigs and broilers, the percentages of erythromycin high level-resistant isolates among the erythromycin-resistant isolates were, respectively, 93.4% (114/122), 79.3% (111/140) and 40.9% (9/22). Most high-level resistant *C. jejuni* isolates from broilers were detected in Romania (seven isolates) and Cyprus (four isolates). Four of the six erythromycin high-level resistant *C. jejuni* isolates from fattening turkeys were isolated in Portugal, and the nine high-level erythromycin resistant *C. coli* isolates from broilers were reported by France, Switzerland and the Netherlands. In pigs, 48.7% of the high-level erythromycin-resistant *C. coli* isolates were reported by Spain. A high level of erythromycin resistance (MIC > 128 mg/L) was also reported in 15 *C. coli* isolates from calves out of 16 isolates exhibiting erythromycin resistance reported by Germany and Spain.

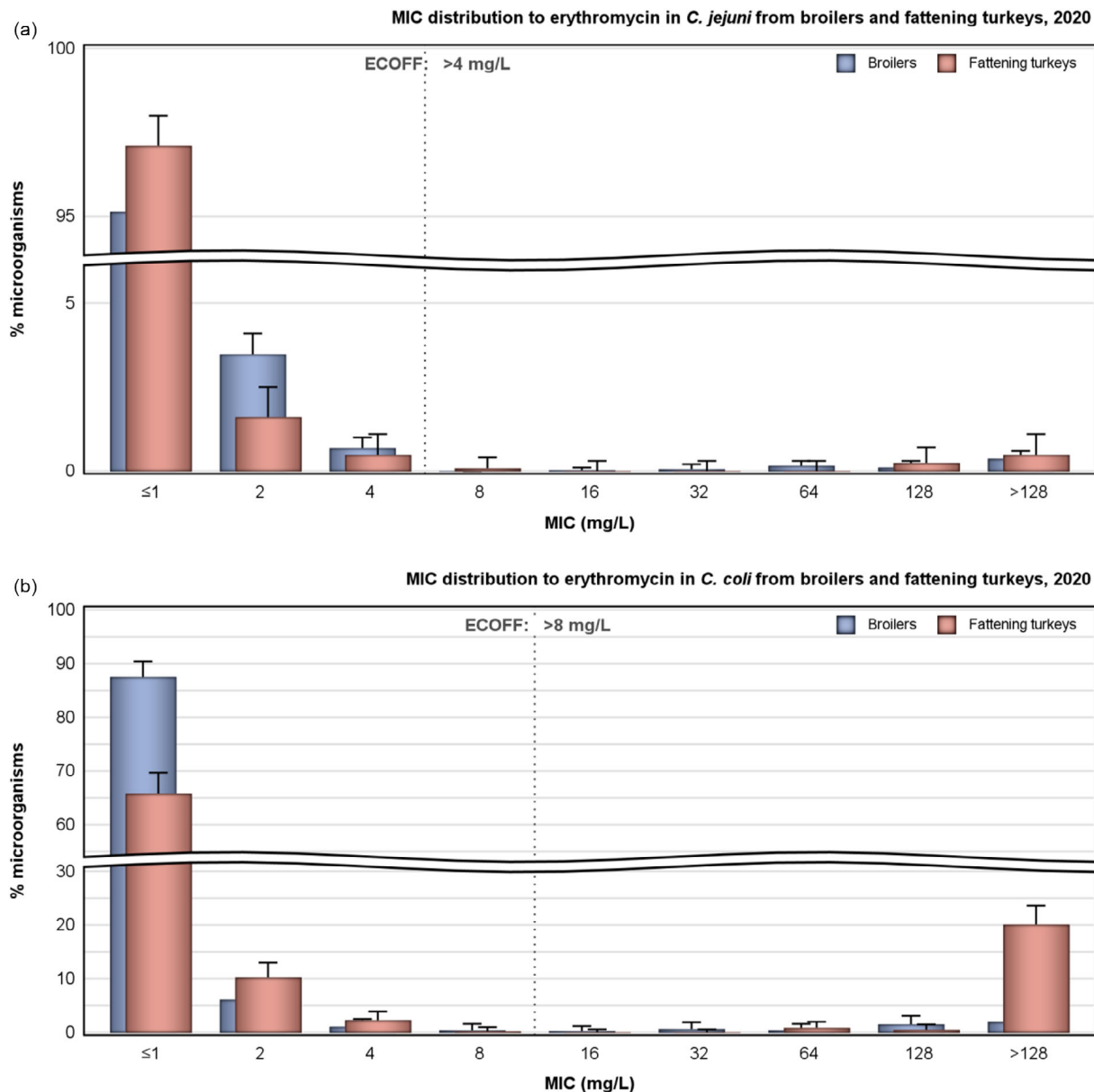

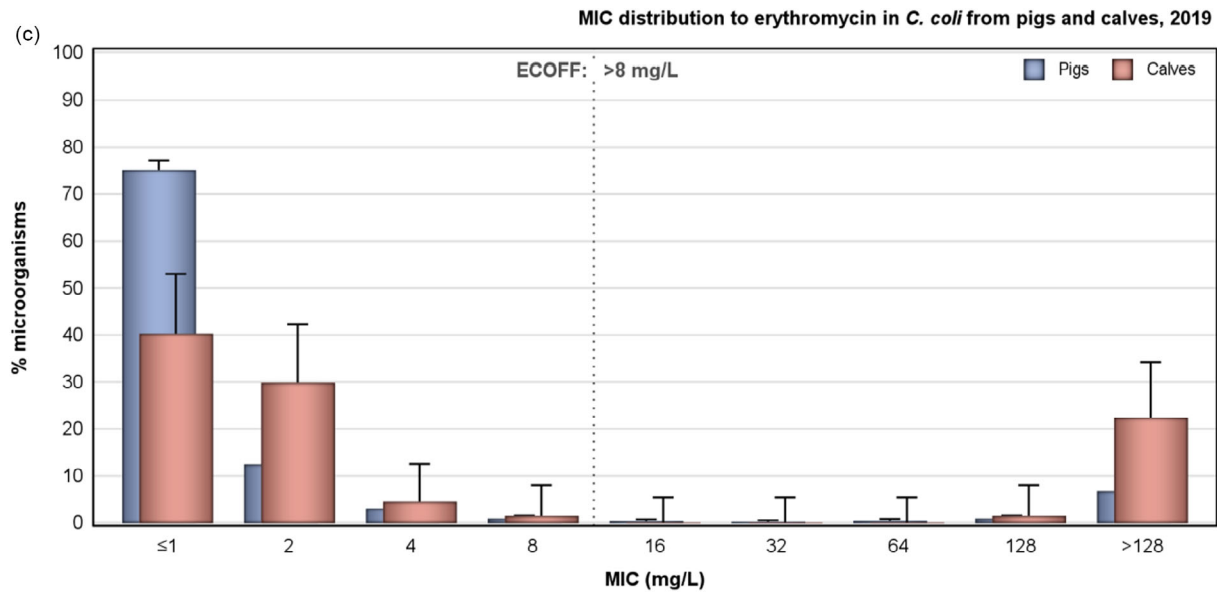
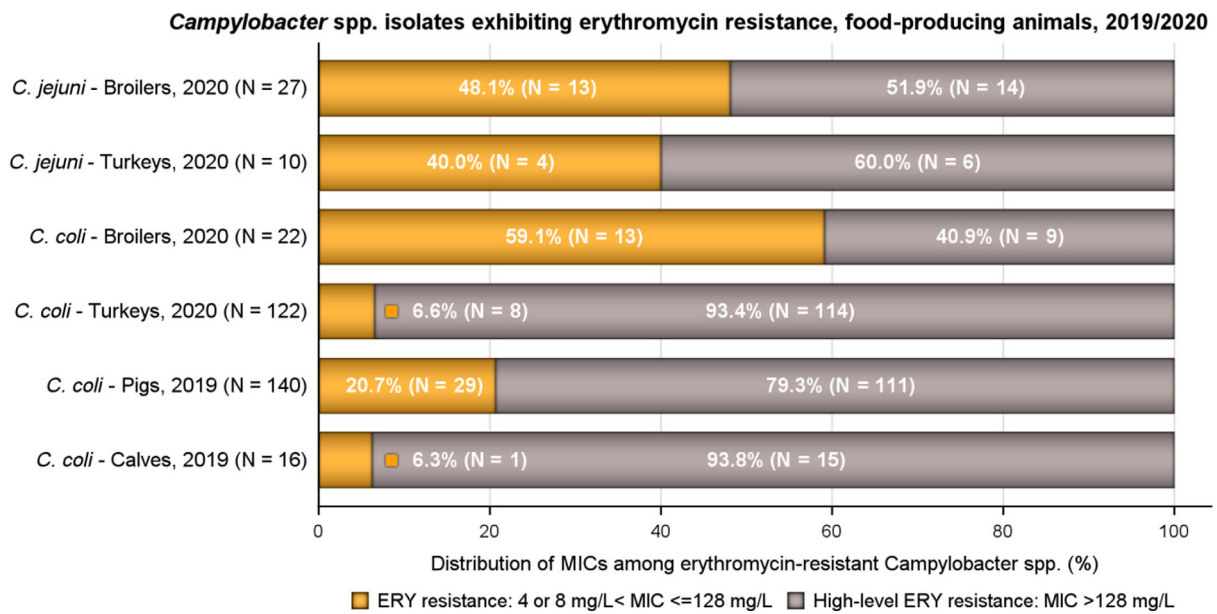

Figure 24: MICs of *Campylobacter jejuni* isolates exhibiting erythromycin resistance in (a) broilers and fattening turkeys, and *C. coli* in (b) broilers and fattening turkeys and (c) fattening pigs and calves, in reporting EU MSs and non-EU MSs, 2020 and 2019



N: Total number of *C. jejuni* or *C. coli* isolates exhibiting erythromycin resistance. ERY: erythromycin.
 ERY resistance in *C. jejuni* isolates: 4 mg/L < MIC < 128 mg/L. ERY resistance in *C. coli* isolates: 8 mg/L < MIC < 128 mg/L.

Figure 25: MICs of *Campylobacter* spp. isolates exhibiting erythromycin resistance in broilers, fattening turkeys, pigs and calves in reporting EU MSs and non-EU MSs, 2019–2020

A high-level of resistance to macrolides, lincosamides and/or streptogramin B antibiotics in *Campylobacter* may be associated with the *erm(B)* gene encoding an rRNA methylase, as described first in a *C. coli* isolated from a swine in China (Qin et al., 2014). *Erm(B)* is detected more frequently in *C. coli* than in *C. jejuni* but it may also be found on *C. jejuni* from poultry resistant to all clinically important antimicrobial agents (Liu et al., 2019). In Europe, *erm(B)* has been reported in *C. coli* from broilers and turkeys in Spain and from a broiler isolate in Belgium (Florez-Cuadrado et al., 2017; Elhadidy et al., 2019; Mourkas et al., 2019). It was also detected in Australia, in faecal samples from two travellers returning from Southeast Asia (Wallace et al., 2020) and in patients in France (Jehanne et al., 2021). Importantly, in *Campylobacter*, the *erm(B)* gene is carried on plasmids, or more frequently on multidrug resistance islands (MDRI) which often contain genes coding for resistances to other families such as tetracycline and aminoglycosides (Florez-Cuadrado et al., 2017). The *erm(B)* gene can be transferred by natural transformation between strains of *Campylobacter* (Wang et al., 2014). Another methylase, *Erm(N)* was recently described in human *C. coli* strains isolated in Canada (Greninger et al., 2020) and in France (Jehanne et al., 2021). The presence of transferable resistance genes, on either plasmids or MDRI in *Campylobacter*, represents a main hazard, as acquisition of such genetic structures will confer multidrug resistance to isolates, which can be co-selected and lead to therapeutic issues. Thus, to better detect the emergence of *erm(B)* in *Campylobacter*, and because *erm(B)* is more frequently reported among *C. coli* rather than *C. jejuni* in many published studies, *C. coli* was included in the future monitoring programs (EFSA, 2019, Decision 2020/1729/EU¹³). An increase of the tested concentrations of erythromycin (up to 512 mg/L instead of 128 mg/L) is also foreseen (EFSA, 2019, Decision 20/1729); this modification should lead to a better screening of isolates which may carry *erm(B)*, as it will enable to differentiate isolates with an MIC < 128 mg/L, which have probably only mutations or alterations in target genes (23S rRNA, L4, L22 CmeABC, CmeR genes and the binding site of CmeR) from those with a higher MIC (\geq 512 mg/L) and therefore have an erythromycin resistance phenotype consistent with either possession of transferable *erm(B)* or mutational resistance (Wang et al., 2014).

3.5. Comparison of human and animal data on *Campylobacter* spp.

In 2019–2020, quantitative human data were interpreted using EUCAST ECOFF values, where available, in the same way as for the animal and food data. Figure 26 presents the CBPs and ECOFFs used to interpret the MIC data reported for *Campylobacter* spp. from humans, animals or food. In the absence of CBPs from EUCAST (i.e. gentamicin), CBPs from the French Society for Microbiology (SFM) were applied (CASFM/EUCAST, 2020). Notably, there is concordance across interpretive categories, with the exception of the EUCAST CBP for tetracycline in *C. jejuni* which is one dilution above the EUCAST ECOFF and for gentamicin where EUCAST in 2020 lowered the ECOFF with one dilution compared to the ECOFF value listed in the legislation 2013/652/EU.

¹³ Commission Implementing Decision 2020/1729/EU of 17 November 2020 on the monitoring and reporting of antimicrobial resistance in zoonotic and commensal bacteria and repealing Implementing Decision 2013/652/EU. OJ L 387, 19.11.2020, p. 8–21.

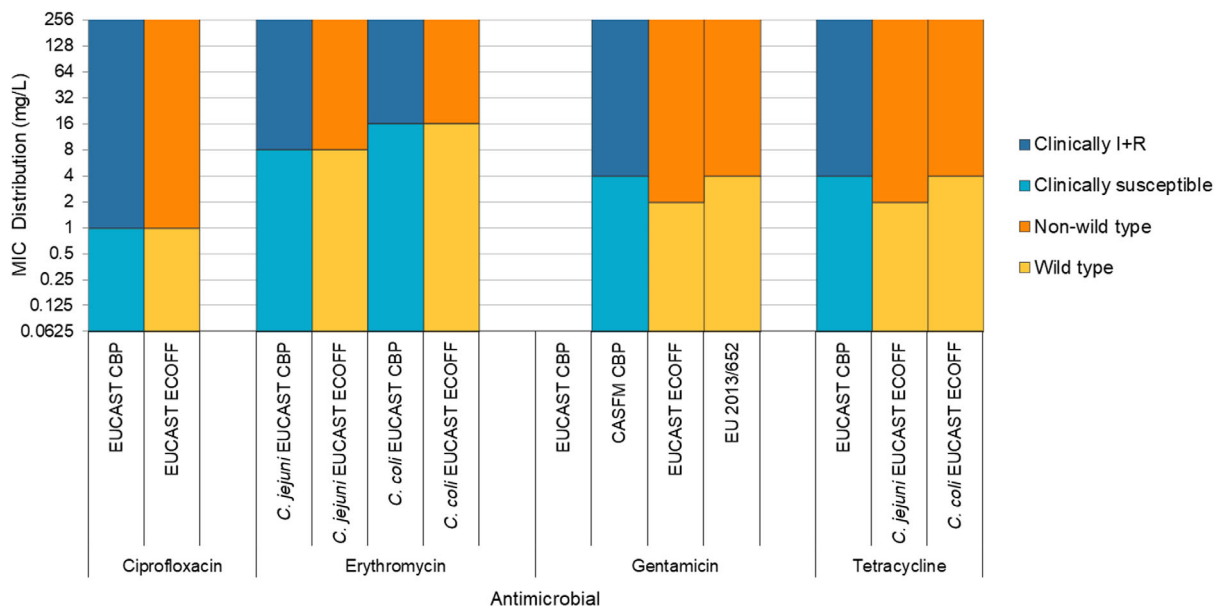

Figure 26: Comparison of clinical breakpoints (CBPs) and epidemiological cut-off values (ECOFFs) used to interpret MIC data reported for *Campylobacter* spp. from humans, animals or food

Considering all data submitted from MSs, resistance to ciprofloxacin among *C. jejuni* isolates reported in 2019–2020 was detected in 61.2% (2020, 16 MSs) and 61.5% (2019, 19 MSs) of human isolates, 72.8% of isolates from broilers (2020, 27 MSs), 77.9% of isolates from fattening turkeys (2020, nine MSs) and 56.8% of isolates from calves (2019, four MSs). Overall resistance to erythromycin was reported at 0.7% (2020) and 1.5% (2019) in isolates from humans, 0.8% in isolates from broilers, 0.8% in isolates from fattening turkeys and not detected in isolates from calves. Combined resistance to ciprofloxacin and erythromycin was reported at 0.5% (2020) and 1.0% (2019) in isolates from humans, and 0.7%, 0.7% and 0% in isolates from broilers, fattening turkeys and calves, respectively. Considering MSs' reported information on the four antimicrobials (ciprofloxacin/nalidixic acid, erythromycin, tetracycline and gentamicin), complete susceptibility was reported at levels of 31.3% (2020, including Norway) and 30.7% (2019, including Norway) in isolates from humans, and 23.3%, 16.8% and 24.7% in isolates from broilers, fattening turkeys and calves, respectively. However, it must be noted that all countries used EUCAST ECOFFs (MIC > 1 mg/L) to determine resistance to tetracycline in *C. jejuni* isolates from animals, whereas some countries used clinical breakpoints (MIC > 2 mg/L) to determine resistance to tetracycline in *C. jejuni* isolates from humans, and the gentamicin ECOFF was 1 mg/L for human isolates, and 2 mg/L for animal ones.

Assessing *C. jejuni* AMR data for 2020 (humans, broilers and fattening turkeys) or 2019 (calves) at the country level did not reveal significant differences in most countries, except those mentioned below. There was a significantly higher occurrence of ciprofloxacin resistance in humans than for broilers in Finland and Spain (among 16 countries reporting both), and higher resistance in humans than for fattening turkeys in Austria (among six countries reporting both) and for cattle in Denmark and Spain (among three countries reporting both). Lower ciprofloxacin resistance percentages were observed for humans compared to broilers in Italy and Slovakia. For erythromycin, significant differences were noted in Poland (higher erythromycin resistance percentages of isolates from humans compared to broilers and fattening turkeys) and the Netherlands (higher erythromycin resistance percentages of isolates from humans compared to broilers) and in Portugal (lower resistance percentages of isolates from humans compared to fattening turkeys). Notably, in Portugal, surprisingly high occurrences of resistance to erythromycin were observed in human (2.2%), broiler (6.4%) and fattening turkey isolates (16.2%).

Combined resistance to ciprofloxacin and erythromycin among *C. jejuni* isolates was significantly more frequent in turkey isolates compared to human isolates in Portugal. More isolates of human origin were found susceptible to the four classes of antimicrobials compared to isolates from broilers in France, and cattle in Italy but the percentage of complete susceptibility was lower in isolates from humans compared to turkeys in Austria and cattle in Denmark.

Considering all reports from MSs, resistance to ciprofloxacin among *C. coli* isolates was reported in 65.8% (2020, 15 MSs) and 61.2% (2019, 18 MSs) of isolates from humans, 61.9% of isolates from broilers (2020, seven MSs), 80.4% of isolates from fattening turkeys (2020, three MSs) and 52.4% of isolates from fattening pigs (2019, eight MSs). Overall, resistance to erythromycin was reported in 10.0% (2020) and 12.9% (2019) of isolates from humans, and 4.4%, 21.5% and 11.2% of isolates from broilers, fattening turkeys and fattening pigs, respectively, were resistant. Combined resistance to ciprofloxacin and erythromycin was reported overall at 8.9% (2020) and 10.4% (2019) in isolates from humans and at 4.1%, 21.2% and 8.0% in isolates from broilers, fattening turkeys and fattening pigs, respectively. In view of the reporting MSs, complete susceptibility to the four antimicrobial classes was reported at levels of 12.5% (2020, including Norway) and 12.6% (2019, including Norway) for humans and 13.7%, 4.4% and 21.2%, in isolates from broilers, fattening turkeys and fattening pigs, respectively.

Considering the countries reporting information on *C. coli* isolates originating from humans (2020) and broilers (2020, four countries reporting both), or humans (2020) and pigs (2019, three countries reporting both), rates of resistance were usually not different, except in the following instances. Significant differences in ciprofloxacin resistance were noted in France with significantly higher percentages of resistance in isolates from humans compared to isolates from broilers and fattening turkeys, and in Estonia with significantly higher percentages of resistance in isolates from humans compared to isolates from pigs. A lower percentage of ciprofloxacin resistance in human isolates compared to broiler isolates was observed in the Netherlands. For erythromycin, the percentages of resistance were also significantly higher for human isolates compared to broiler isolates in France and the Netherlands. Combined resistance to ciprofloxacin and erythromycin was also significantly more frequent in isolates from humans compared to broilers isolates in the Netherlands and in France. In France, isolates from humans were significantly more often susceptible to the four antimicrobial classes, compared to broiler ones.

Comparison of trends in resistance to ciprofloxacin, erythromycin and tetracyclines for isolates from humans (2016–2020) and broilers (2009–2020) were possible for 13 MSs and two non-MS regarding *C. jejuni* and five MSs regarding *C. coli* (Table 8). The results show various situations. For example, similar increasing trends for resistance to ciprofloxacin were observed for *C. jejuni* from humans and from broilers in Denmark, France, the Netherlands, Slovakia and the United Kingdom but a decreasing trend was observed in France for *C. coli* isolates from humans and broilers. Resistance to tetracycline showed an increasing trend in *C. jejuni* isolates of humans and broilers in Denmark, Slovakia and the United Kingdom and a decreasing trend in *C. jejuni* isolates of humans and broilers in Cyprus and Finland. Differences between countries in the time periods studied and antibiotic usage may explain these discrepancies.

Table 8: Number of countries with significantly increasing or decreasing trends in resistance to selected antimicrobials for *Campylobacter jejuni* and *C. coli* from humans, 2016–2020, broilers, 2009–2020, fattening turkeys 2014–2020 and pigs, 2009–2020

Species		Ciprofloxacin		Erythromycin		Tetracycline	
		Incr.	Decr.	Incr.	Decr.	Incr.	Decr.
Humans	<i>C. jejuni</i> (16 MS + 3 non-MS)	9 (DK, ES, FR, LT, MT, NL, SI, SK, UK)	4 (EE, FI, NO, PT)	–	5 (FI, LT, MT, NO, UK)	4 (DK, NL, SK, UK)	6 (CY, EE, FI, LT, NO, PT)
	<i>C. coli</i> (14 MSs+1 non-MS)	1 (SI)	4 (FR, LU, PT, UK)	2 (FI, NL)	2 (EE, SK)	–	–
Broilers	<i>C. jejuni</i> (24 MS + 4 non-MS)	14 (AT, DE, HR, CY, CZ, DK, FI, FR, NL, RO, SE, SK, CH, UK)	1 (ES)	–	6 (BG, HU, NL, RO, SK, ES)	11 (AT, HR, CZ, DK, DE, IE, LT, SK, SE, CH, UK)	7 (BG, CY, FI, EL, IT, LV, ES)
	<i>C. coli</i> (8 MS, 1 non-MS)	3 (HR, DE, NL)	1 (FR)	1 (CZ)	3 (AT, FR, NL)	4 (CZ, DE, HR, CH)	–

Species		Ciprofloxacin		Erythromycin		Tetracycline	
		Incr.	Decr.	Incr.	Decr.	Incr.	Decr.
Turkeys	<i>C. jejuni</i> (8 MS, 1 non-MS)	2 (DE, PL)	2 (HU, IT)		3 (DE, PL, ES)	1 (HU)	4 (DE, ES, FR, UK)
Pigs	<i>C. coli</i> (7 MS + 2 non-MS)	3 (DE, NO, CH)			4 (HR, ES, NL, CH)	1 (CH)	1 (HR)

3.6. Discussion

Campylobacter is a major food-borne zoonotic agent. In the frame of Commission Implementing Decision 2013/652/EU, the monitoring of AMR in *Campylobacter* of animal origins provides comparable data on the occurrence and enables to assess the trends of AMR in this bacterial genus in animal productions. However, it must be underlined that the number of reporting MSs (e.g. for *C. jejuni*: 16 for human in 2020, 27 for broilers in 2020, nine for fattening turkeys in 2020 and four for calves in 2019), differed and the numbers of isolates reported per MS showed various ranges (e.g. for *C. jejuni*: 5–6,530 for human, 2–322 for broilers, 6–189 for fattening turkeys and 106–147 for calves isolates).

In 2020, information on AMR in *Campylobacter* isolates from human clinical cases was reported by 16 MSs and two non-MS. This was three countries less than for 2019. Three countries were not able to report any result due to the impact of the COVID-19 pandemic on referral of isolates and laboratory capacity, and the UK did not report data as they were no longer an EU/EEA country while Sweden reported *Campylobacter* AMR data for the first time. The pandemic also affected on the number of isolates reported by countries, as isolates sent for referral from primary laboratories to the national reference centres were much reduced. For all countries but two (Denmark and France), the number of reported isolates dropped in 2020, ranging by country from 11% to 91% fewer isolates compared to 2019.

Globally, the data obtained from *C. jejuni* and *C. coli* from human and animal origins in 2019–2020, showed very high to extremely high levels of resistance to **fluoroquinolones**, which are critically important antimicrobials (CIA) for the treatment of *Campylobacter* infections in humans. Resistance to quinolones and fluoroquinolones is most usually due to the C257T mutation on the *gyrA* gene (DTU, 2018). Modifications in the expression of the efflux pump CmeABC may also result in higher MICs of various antimicrobials including ciprofloxacin. Recently highly resistant isolates bearing a transferrable 'super' efflux pump variant of CmeABC (RE-CmeABC) were described in China (Yao et al, 2016), and their MICs of ciprofloxacin, and also of florfenicol, chloramphenicol, erythromycin and tetracycline, were increased.

Regarding *C. jejuni* resistance to ciprofloxacin in the different reporting countries, increasing trends were more frequently observed than decreasing trends in humans (nine increases vs four decreases) and in broilers (14 increases vs one decrease). For isolates from other origins or for *C. coli*, the MS trends were variable. Noteworthy, the time periods were different for humans or animals, with a longer period studied for animals which may partly mask the very recent trend. Indeed, it is worth mentioning that, for broilers commensal *E. coli*, at the MS-group level, resistance to ciprofloxacin has decreased with statistical significance over the period 2009–2019, and a statistically significant decreasing trend were also registered for commensal *E. coli* from turkeys over the period 2014–2018 (EFSA and ECDC, 2021a). The contrasting effects of changes of antibiotic use in animal productions on resistance in the diverse bacteria may be explained by co-selection or fitness of resistant strains (Perrin-Guyomard et al., 2020).

Macrolides are another important family of antibiotics for treatment of human campylobacteriosis. Resistance to **erythromycin** was detected at low levels in *C. jejuni* from humans and animals. *C. coli* isolates displayed higher rates of resistance to erythromycin, with large dispersion between reporting MSs in both humans (range of 0.0–43.0%) and animals (e.g. range of 0.0–33.3% for *C. coli* from broilers, and range of 0.0–48.7% for *C. coli* from pigs). Mutations in one or several copies of the ribosomal RNA genes, such as A2074G, A2074C and A2075G, or in the ribosomal proteins L4 and L22 are common mechanisms of resistance to macrolides (Luangtongkum et al., 2009). Additionally, the transferable *erm(B)* gene encoding an rRNA methylase, usually present on multidrug resistance islands (MDRGI) or plasmids, may confer a high-level of resistance to macrolides, lincosamides and/or streptogramin B antibiotics (Wang et al., 2014). Initially described in Asia, this emerging resistance

mechanism has now also been detected in patients and in animal isolates in Europe (Florez-Cuadrado et al., 2017; Elhadidy et al., 2019; Jehanne et al., 2021). [see text box]. An interesting observation is that the resistance to erythromycin in both *C. jejuni* and *C. coli* from humans decreased markedly from 2019 to 2020. This could possibly be an effect of the COVID-19 pandemic where travel restrictions have reduced the number of travel-associated campylobacteriosis infections in 2020 significantly. While cases with known travel are always excluded in the analyses for this report, in six of 16 MSs, > 80% of cases were missing information on whether the case had travelled or not. Among these, the proportion of cases with travel may be smaller in 2020 than in other years.

An increasing trend of resistance of *C. jejuni* to erythromycin has not been detected in humans or animals and for *C. coli*, increasing trends were only registered in two MSs for humans and one MS for broilers. Decreasing trends were observed in, respectively, five, six and six countries for *C. jejuni* from humans, broilers and fattening turkeys, and in two, three and four countries for *C. coli* from humans, broilers and pigs.

The similar trends of resistance for isolates of humans and animals isolated in the same countries were previously stated, but on several occasions, discrepancies could be detected either between species (e.g. in France, increasing trend for ciprofloxacin resistance in *C. jejuni* for both human and broiler isolates but decreasing trends in *C. coli* for both humans and broilers) or between human and animal isolates (e.g. in the Netherlands, increasing trend of resistance to erythromycin in *C. coli* from humans but decreasing trends for *C. coli* from broilers and pigs). The observed differences of rates or trends between countries for animal isolates are probably mainly associated with differences in the use of antimicrobials (ECDC, EFSA and EMA, 2021). For human isolates, the differences observed between countries may also partly result from the origins of reported data, according to local medical and diagnostic practices, which may result in the reporting of various clinical or regional subsets of isolates or of proportions of travel-associated cases or outbreaks. Within a given MS, significant differences between rates and trends of resistance in isolates of humans and animals may be explained by the fact that much of the food consumed in an MS may have originated from other MSs or third countries. Moreover, recent source attribution studies also pointed to various proportions of contributions of poultry, cattle or environmental sources in human contaminations; the proportions may differ between countries according to eating, leisure or hygiene habits (Jehanne et al., 2020; Rosner et al., 2017; Thepault et al., 2017; Kovac et al., 2018; Maësaar et al., 2020). As of 2021, with the implementation of the Decision 2020/1729, the harmonisation of *Campylobacter* isolation methods and the monitoring in 2021–2027 of the resistance levels of *Campylobacter jejuni* and *C. coli*, not only in poultry, but also in pigs (*C. coli*) and ruminants (*C. jejuni* and *C. coli*), will bring a better knowledge of the prevalence and occurrence of antimicrobial resistance of these two zoonotic *Campylobacter* species in the main animal productions of the different MSs.

Moreover, the modifications of the panel of antimicrobials and concentrations tested (EFSA, 2021a) will enable a better detection of the emerging and threatening resistance mechanisms already mentioned (RE-CmeABC, *erm*(B)), and other ones such as the *cfr*(C) gene, borne on a conjugative plasmid and conferring resistance to phenicols, lincosamides, pleuromutilins and oxazolidinones (Tang et al., 2017). These mechanisms (efflux pumps) and/or their genetic support (plasmids, MDRGI) confer resistance to one or several families of antimicrobials of major importance for therapy (macrolides, fluoroquinolones or aminoglycosides) and could favour co-selection of resistant clones or plasmids. To this end, the enlargement of the range of concentrations tested for erythromycin and ciprofloxacin and evaluation of the susceptibilities of additional molecules (chloramphenicol, ertapenem) is also foreseen (Decision 2020/1729).

Finally, WGS of isolates, particularly those with multidrug resistance, high-level resistance to erythromycin or ciprofloxacin, or resistance to gentamicin or ertapenem is strongly encouraged to evidence the involved antimicrobial resistance genes, their genetic localisation (chromosome, plasmid, transposon, integrative and conjugative element, genomic islands) and their potential of horizontal transmission (Mourkas et al., 2019), detect prevalent resistant lineages or subtypes (Webb et al., 2018; Mouftah et al., 2021) in the different sources and compare animal to human isolates.

4. Antimicrobial resistance in indicator *E. coli*¹⁴

4.1. Key findings

- Resistance to ampicillin, sulfamethoxazole, trimethoprim or tetracycline was common and reported by most MSs at 'high' or 'very high' levels in all animal categories.
- Resistance to quinolones was common in poultry and 'very high' or 'extremely high' levels were reported by several MSs. Resistance to other antimicrobials was less common and notably, meropenem resistance was not detected in any isolate.
- Large differences in the levels of resistance were observed between countries and generally lower levels were reported in northern Europe, although countries in southern and central Europe also reported low levels of resistance in isolates from bovines under 1 year of age (calves).
- Complete susceptibility (CS) was more common in isolates from fattening pigs and calves than in those from broilers and fattening turkeys (turkeys). Conversely, multidrug resistance (MDR) was more common in isolates from broilers and turkeys than in those from pigs and calves.
- Marked differences in the levels of CS and MDR were observed between countries. The antimicrobials most often represented in the patterns of MDR-isolates were tetracycline, ampicillin, sulfamethoxazole and trimethoprim and, additionally, quinolones in poultry.
- The weighted summary key outcome indicator of complete susceptibility (KOI_{CS}), accounting for differences in relative size of food animal populations in a country, varied widely between countries ranging from < 20% to > 80%. Lower KOI_{CS} were generally observed in countries in eastern and southern Europe and the highest in countries in the northern part.
- Resistance to highly prioritised critically important antimicrobials (HPCIA) was uncommon for colistin, azithromycin and third-generation cephalosporins (cefotaxime or ceftazidime) and median levels ranged between 'rare' and 'low' in all animal categories. Ciprofloxacin resistance was more common and median levels were 'very high' in broilers, 'high' in turkeys, 'low' in calves and 'moderate' in pigs. Combined resistance to third-generation cephalosporins and fluoroquinolones was generally uncommon in all animal categories.
- Statistically significantly decreasing temporal trends in resistance to ampicillin, ciprofloxacin, cefotaxime, tetracycline and colistin, as well as increasing trends in CS and KOI_{CS} reveal a progress towards lower levels of resistance in several countries and in the MS-group. An improvement of the situation was most pronounced in poultry.

4.2. Data on AMR in indicator *E. coli* addressed

Throughout 2019 and 2020, AMR was monitored in 'indicator' *E. coli* isolates obtained from caecal content sampled at slaughter from the most relevant food-producing animals in accordance with Commission Implementing Decision 2013/652/EU. In 2019, the mandatory monitoring covered isolates from fattening pigs (pigs) and bovines under 1 year of age (calves) and in 2020, isolates from broilers and fattening turkeys (turkeys). The specific monitoring of ESBL-/AmpC-/carbapenemase-producing *E. coli* recovered from caecal content of pigs, calves, broilers and turkeys, as well as from fresh meat samples of broilers, pigs, bovines and broilers, was also mandatory over these reporting years.

Studying phenotypic AMR of commensal 'indicator' *E. coli* from the intestinal flora of healthy food-producing animals and from food thereof provides information on the reservoirs of resistant bacteria that could potentially be transferred between animal populations and between animals and humans. It also provides indirect information on the reservoirs in animals and food of resistance genes that could be transferred to bacteria that are pathogenic for humans and/or animals. Such monitoring, therefore, has relevance to both public and animal health. The occurrence of resistance in indicator *E. coli* likely depends on several factors including: the selective pressure exerted by the use of antimicrobials in food-producing animal populations; clonal spread of resistant organisms; dissemination of genetic elements, such as resistance plasmids; and the effects of co-selection in bacteria exhibiting multi drug resistance (MDR).

¹⁴ Additional information on Materials and methods can be found in Appendix F and links for supporting data for this chapter (Annex C) are provided in Appendix G.

4.3. Antimicrobial resistance in poultry, porcine and bovine populations

4.3.1. Data reported

In 2019, 28 MSs and four non-MSs reported data on 'indicator' *E. coli* isolates from fattening pigs (pigs) and nine MSs and three non-MSs data on isolates from bovines under 1 year of age (calves). In 2020, 27 MSs and five non-MSs reported data on isolates from broilers and 11 MSs and two non-MSs data on isolates from fattening turkeys (turkeys).

4.3.2. Occurrence of resistance

Resistance to **ampicillin**, **sulfamethoxazole**, **trimethoprim** and **tetracycline** was the most common resistance traits observed. Considering all reporting countries, median levels of resistance to those antimicrobials were 'high' or 'very high' in all four animal categories except for calves for which the median level of trimethoprim resistance was 'moderate' (Figure 27 and Annex C). There were however large differences between countries and whereas some countries reported 'extremely high' levels in one or more animal category, others reported 'moderate' or even 'very low' levels. In poultry, also resistance to **ciprofloxacin** and **nalidixic acid** was common, with 'very high' median levels in broilers and 'high' median levels in turkeys (Figure 27 and Annex C). In contrast, in pigs and calves median resistance levels to both these antimicrobials were 'low'. For both ciprofloxacin and nalidixic acid resistance, there were large differences between reporting countries. Most countries reported nalidixic acid resistance at lower levels than ciprofloxacin resistance. This was most notable for pigs and calves and in the MS-group the level of nalidixic acid resistance was only about of half that for ciprofloxacin for both these animal categories. The median levels of **chloramphenicol** resistance for all reporting countries were 'moderate' in pigs, calves and broilers and 'high' in turkeys, although 'high', 'very high', and for turkeys even 'extremely high' levels, were recorded in some countries (Annex C). Median levels of **gentamicin** resistance were 'low' in all four animal categories, but individual countries reported up to 'high' levels, mainly for broilers. Resistance to **cefotaxime**, **ceftazidime**, **colistin** and **azithromycin** were 'rare', 'very low' or 'low' in all four animal categories (Annex C). **Meropenem** resistance was not detected in any isolate of indicator *E. coli* and **tigecycline** resistance in only three isolates from pigs (Malta) and in one isolate from turkeys (Portugal).

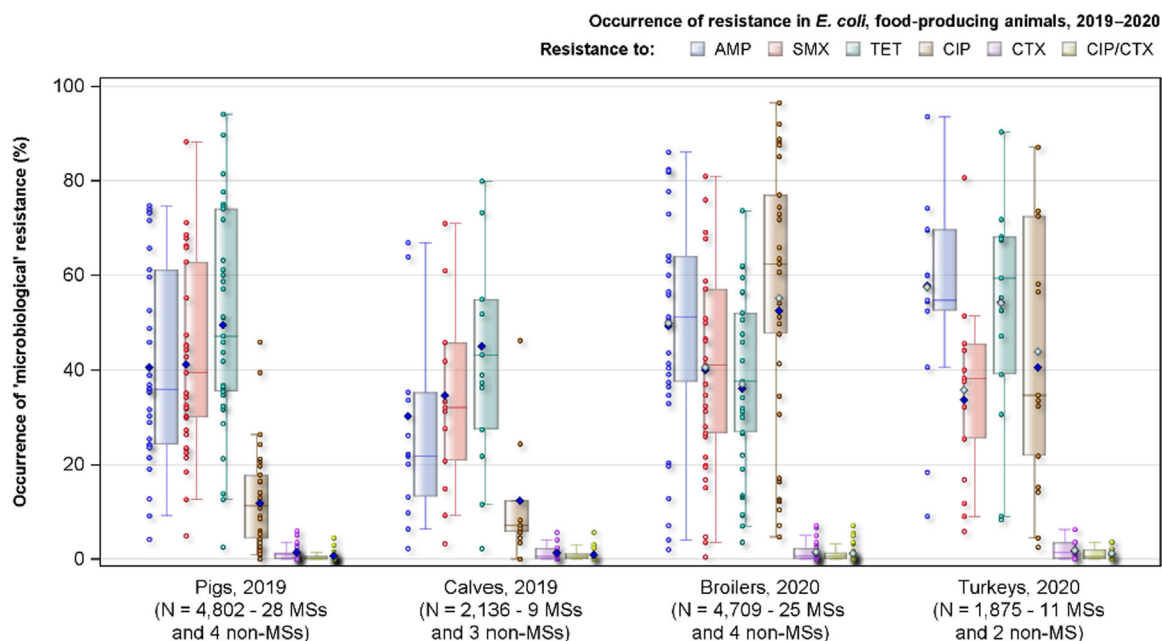

N: Total number of isolates reported by Member States (MSs) and non-Member States (non-MSs); AMP: ampicillin, SMX sulfamethoxazole, TET: tetracycline, CIP: ciprofloxacin, CTX: cefotaxime, CIP/CTX: combined 'microbiological' resistance to ciprofloxacin and cefotaxime; blue diamond: EU level of resistance; horizontal line in the box plot: the median

Figure 27: Distribution of occurrence of resistance to selected antimicrobials in indicator *E. coli* isolates recovered from fattening pigs (pigs) and bovines under 1 year of age (calves) in 2019 and from broilers and fattening turkeys (turkeys) in 2020. MSs and non-MSs

Resistance to 'highest priority critically important antimicrobials'

Among the antimicrobials tested in the mandatory monitoring, ciprofloxacin (fluoroquinolones), cefotaxime and ceftazidime (third-generation cephalosporins), colistin (polymyxins) and azithromycin (macrolides) are categorised by the WHO as highest priority critically important antimicrobials (HPCIA) and among substances of the highest priority (WHO, 2019).

Considering all reporting countries, median levels of **colistin** resistance were 'rare' in pigs, calves and broilers and 'very low' in turkeys. For **azithromycin**, median levels were 'very low' in pigs, calves and broilers and 'low' in turkeys. In many countries, resistance to these two antimicrobials was not observed but levels up to 'high' were reported by some countries (Annex C). In contrast, 'very high' levels of resistance to **fluoroquinolones/quinolones** were recorded in isolates from broilers (median: ciprofloxacin 60.7%; nalidixic acid 51.8%), and 'high' levels in isolates from turkeys (median ciprofloxacin 33.5%; median nalidixic acid 22.9%) (Annex C). Resistance to ciprofloxacin and nalidixic acid were reported at much lower levels in isolates from pigs (median 6.1% and 4.7%, respectively) and calves (median 6.1% and 4.7%, respectively). Large variations were however registered between reporting countries for each of the animal populations and in some countries resistance to fluoroquinolones/quinolones was either not detected or found at 'moderate', 'low' or 'very low' levels in all four animal populations (Figure 28 and Annex C).

In all animal populations monitored, resistance to **third-generation cephalosporins** (cefotaxime or ceftazidime) was either not observed or detected at 'low' to 'very low' levels (Figure 29 and Annex C). Considering all reporting countries, median levels of resistance to cefotaxime and ceftazidime were similar in all four animal populations, at 0.7% vs. 0.7% in isolates from pigs, 0.8% vs. 0.8% in isolates from calves, 0.5% vs. 0.4% in isolates from broilers and 1.4% vs. 1.0% in isolates from turkeys.

Combined resistance to ciprofloxacin and cefotaxime

In most reporting countries, 'microbiological' combined resistance to **ciprofloxacin** and **cefotaxime** was either not observed or detected at 'low' or 'very low' levels in all four animal categories monitored (Figure 28c, Annex C). Isolates with 'clinical' combined resistance was even more uncommon and generally not observed or detected at 'very low' or 'low' levels in all four animal populations monitored (Annex C). Overall, 107 isolates with 'microbiological' combined resistance and 42 with 'clinical' combined resistance were detected (Table 9). Isolates with combined resistance were more common in poultry than in pigs and calves.

Table 9: Combined resistance to ciprofloxacin and cefotaxime in isolates of *E. coli* from fattening pigs (pigs), bovines under 1 year of age (calves), broilers and fattening turkeys (turkeys) applying ECOFFs and clinical breakpoints, as issued by EUCAST. MSs and non-MSs

Food-producing animal population	'Microbiological' combined resistance to CIP & CTX (using ECOFFs)			'Clinical' combined resistance to CIP & CTX (using clinical breakpoints)		
	No. of isolate	% Resistance	95% CI	No. of isolates	% Resistance	95% CI
Pigs (2019, N = 4,802, 28 MSs, 4 non-MSs)	25	0.5%	0.4–0.8	6	0.1%	0.1–0.3
Calves (2019, N = 2,136, 9 MSs, 3 non-MSs)	14	0.6%	0.3–1.0	4	0.2%	0.0–0.5
Broilers (2020, N = 4,716, 27 MSs, 5 non-MSs)	49	1.0%	0.7–1.35	24	0.5%	0.3–0.7
Turkeys (2020, N = 1,875, 11 MSs, 2 non-MSs)	19	1.0%	0.6–1.6	8	0.4%	0.2–0.8

N: total number of *E. coli* isolates reported by MSs and non-MSs; CIP: ciprofloxacin; CTX; cefotaxime.

(a)

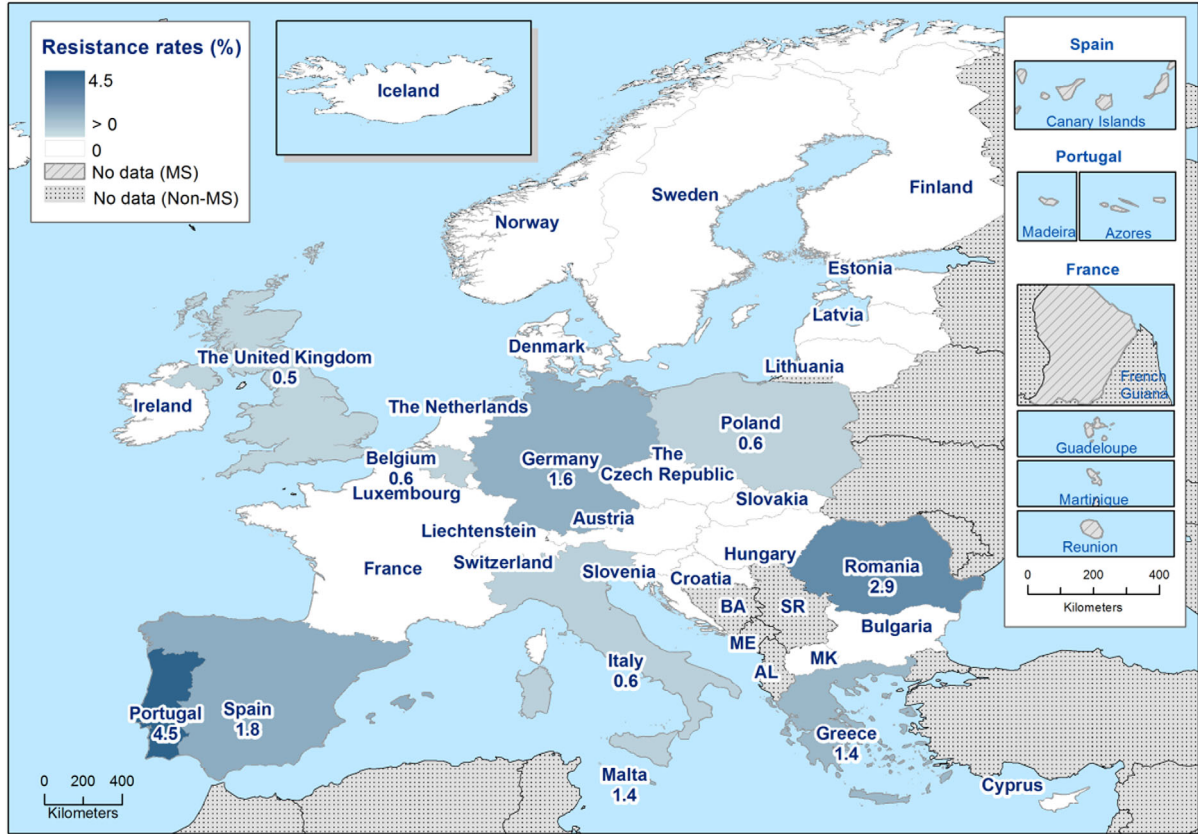

(b)



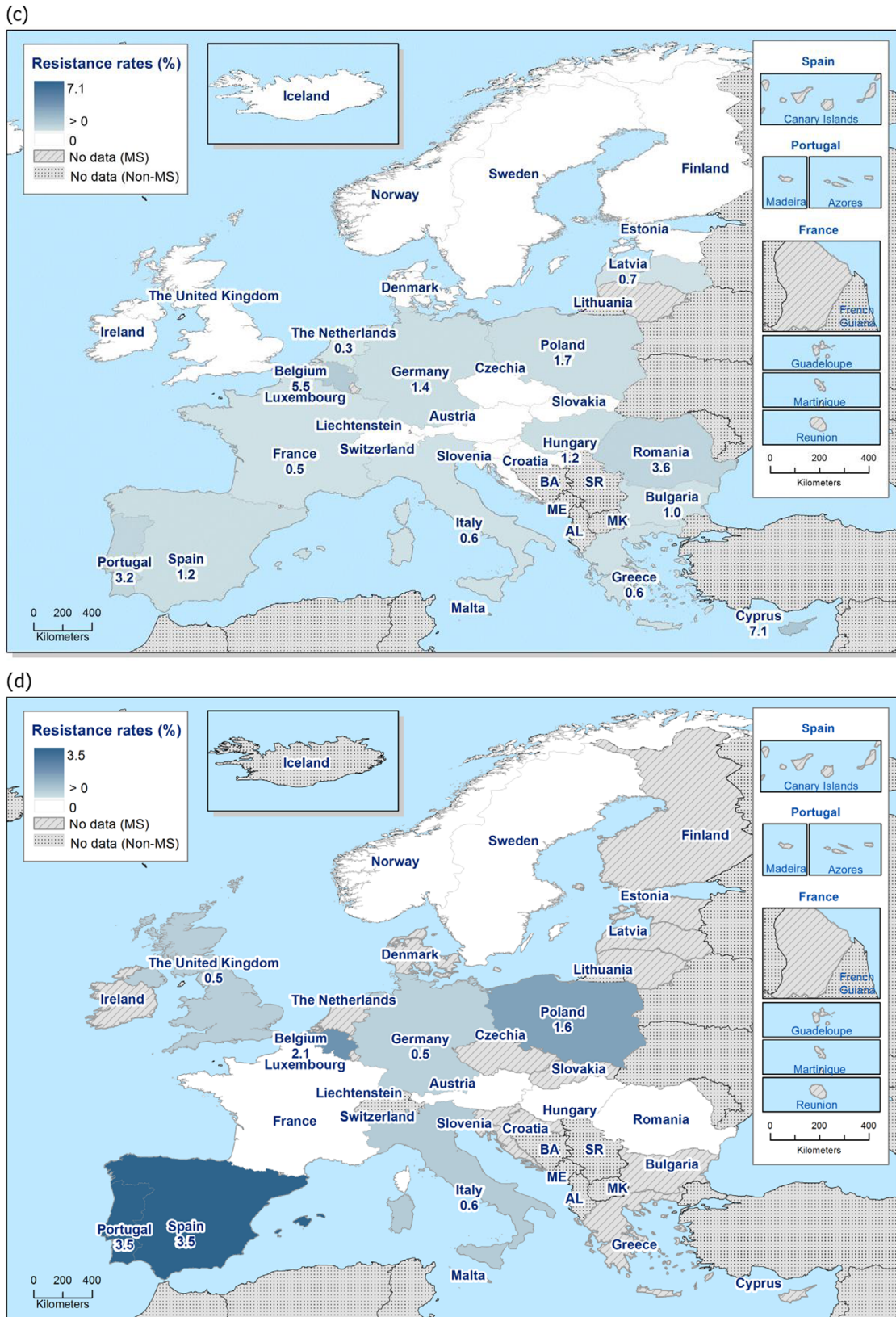

Figure 28: Spatial distribution of combined ‘microbiological’ resistance to cefotaxime and ciprofloxacin in indicator *Escherichia coli*. (a) fattening pigs (pigs) 2019, (b) bovines under 1 year of age (calves) 2019, (c) broilers 2020 and (d) fattening turkeys (turkeys) 2020

4.3.3. Temporal trends in resistance among indicator *E. coli*

Temporal trends in resistance to ampicillin, ciprofloxacin, cefotaxime and tetracycline in indicator *E. coli* from pigs, calves, broilers and turkeys were evaluated for countries having provided data for 3 years or more over the period 2009–2020 and also for the MS group. Ampicillin and tetracycline resistance are considered because those antimicrobials have been the most used in food-producing animals in Europe (EMA, 2021) and decreasing trends in resistance are believed to primarily reflect changes in usage. Resistance trends in the HPCIA ciprofloxacin and cefotaxime have also been addressed as resistance in food-producing animals might impact human health care. The statistical significance ($p \leq 0.05$) of trends was tested by logistic regression (see Appendix F for details on methodology).

Sufficient data for analysis of temporal trends were available from 30 countries for pigs, 11 for calves, 30 for broilers and 12 for turkeys. Thus, 83 different data sets were available and analysed for trends in resistance to ampicillin, ciprofloxacin, cefotaxime and tetracycline. In the 332 separate analyses performed, there were 129 decreasing trends, 55 increasing trends and 148 data sets without statistically significant changes (Table 10). Thus, there were more decreasing than increasing trends and most noticeable was that a decrease in tetracycline resistance was observed in half of the data sets evaluated (50.6%, 42/83). Still, most data sets revealed no temporal change in resistance, but it should be noted that in several countries, levels of resistance were stable at low levels and major changes cannot be expected.

Table 10: Summary of trends in occurrence of resistance to ampicillin, ciprofloxacin, cefotaxime and tetracyclines in indicator *E. coli* from fattening pigs (pigs), bovines under 1 year of age (calves), broilers and fattening turkeys (turkeys) in the period 2014–2020. Number of countries with significant decreasing trend (↓), significant increasing trend (↑) and a stable occurrence of resistance (↔)

Animal category	Ampicillin			Ciprofloxacin			Cefotaxime			Tetracycline			Total		
	↓	↑	↔	↓	↑	↔	↓	↑	↔	↓	↑	↔	↓	↑	↔
Pigs (2019, 27 MSs, 3 non-MSs)	5	9	16	3	8	19	4	3	23	15	2	13	27	22	71
Calves (2019, 9 MSs, 2 non-MSs)	3	4	4	3	3	5	3	1	7	4	2	5	13	10	21
Broilers (2020, 25 MSs, 3 non-MSs)	15	6	9	18	10	2	20	2	8	15	2	13	68	20	32
Turkeys (2020, 10 MSs, 1 non-MSs)	7	1	4	4	1	7	2	1	9	8		4	21	3	24
Total	30	20	33	28	22	31	29	7	47	42	6	35	129	55	148

Fattening pigs (pigs)

In the 30 countries reporting data for isolates from pigs there were 27 decreasing and 22 increasing trends (Table 10, Figure 29). In 13 countries, there were only decreasing trends, notably in the Netherlands for four and in Cyprus for three antimicrobials. In contrast, in six countries there were only increasing trends, in Belgium, Poland and Romania for three antimicrobials. Most notable was that tetracycline resistance has decreased in 15 countries and increased in only two. Also, in the MS group, there was a statistically significant decrease in resistance to tetracycline.

Bovine animals under 1 year of age (calves)

In the 11 countries reporting data on isolates from calves, 13 decreasing and 10 increasing trends were observed (Table 10, Figure 30). In four countries, only decreasing trends were recorded and notably in France, Germany and the Netherlands, resistance to all four antimicrobials has decreased. In contrast, in four countries, there were only increasing trends, in Belgium to all four antimicrobials. In the MS group, there were no statistically significant trends in resistance to any antimicrobial.

Broilers

In the 30 countries reporting data for isolates from broilers, there were 68 decreasing and 20 increasing trends (Table 10, Figure 31). In 16 countries, there were only decreasing trends. Notably, in

Ireland, Italy, Latvia, the Netherlands and Spain, resistance has decreased for all four antimicrobials and in France and Portugal for three antimicrobials. In contrast, in five countries, only increasing trends were observed. In the MS group, including also United Kingdom, resistance to all four antimicrobials has decreased with statistical significance.

Fattening turkeys (turkeys)

In the 12 countries reporting data for isolates from turkeys, there were 21 decreasing and three increasing trends (Table 10, Figure 32). Seven countries reported only decreasing trends, in Spain for all four antimicrobials and in France, Italy and Portugal for three antimicrobials. In the MSs group, including also United Kingdom, resistance to all four antimicrobials has decreased with statistical significance.

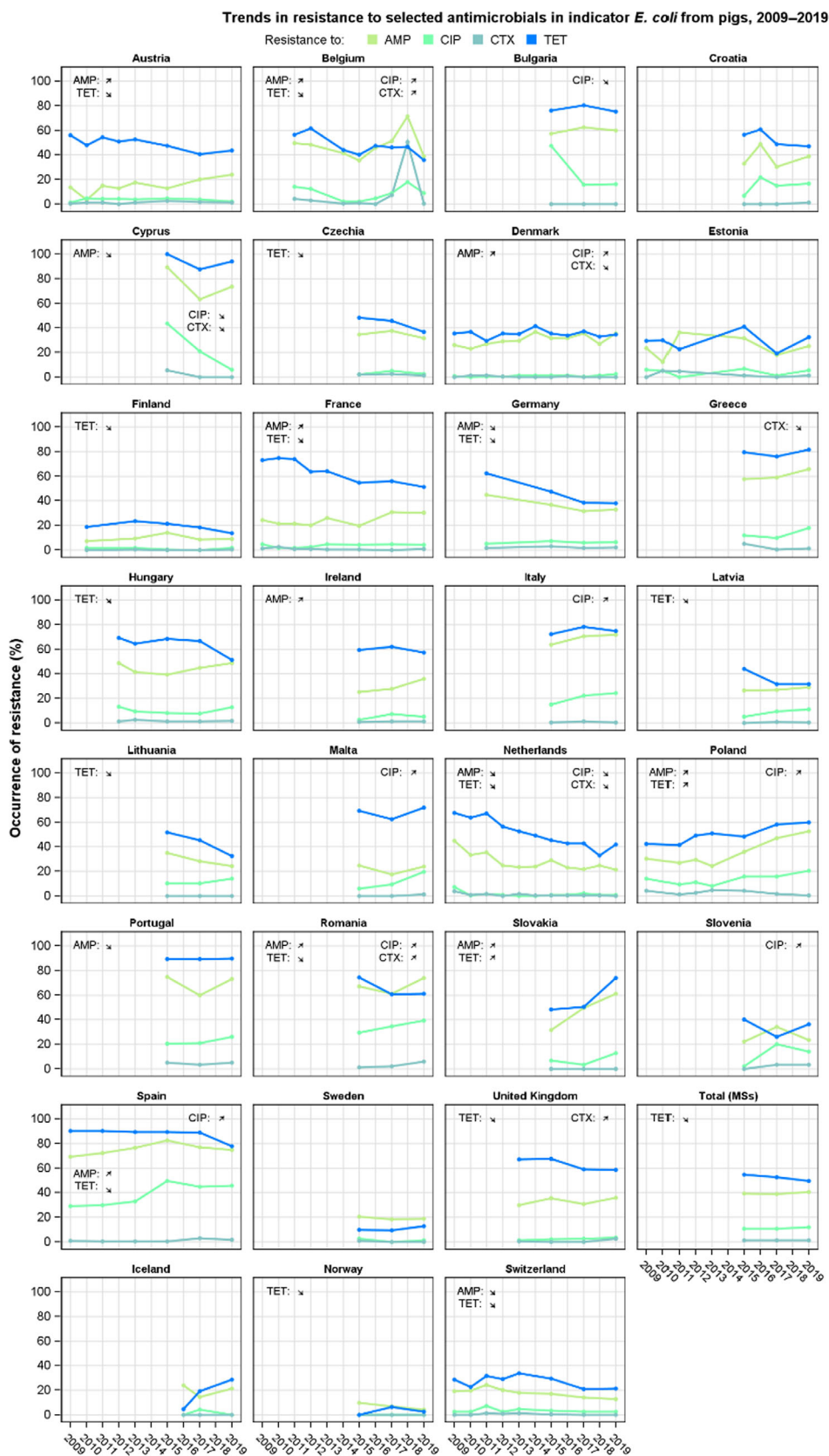

(↓)(↑): indicates statistically significant trends over the period 2015–2019.

Figure 29: Trends in resistance to ampicillin (AMP), cefotaxime (CTX), ciprofloxacin (CIP) and tetracyclines (TET) in indicator *E. coli* from fattening pigs (pigs), MSs and non-MSs

Trends in resistance to selected antimicrobials in indicator *E. coli* from calves < 1 year, 2009-2019

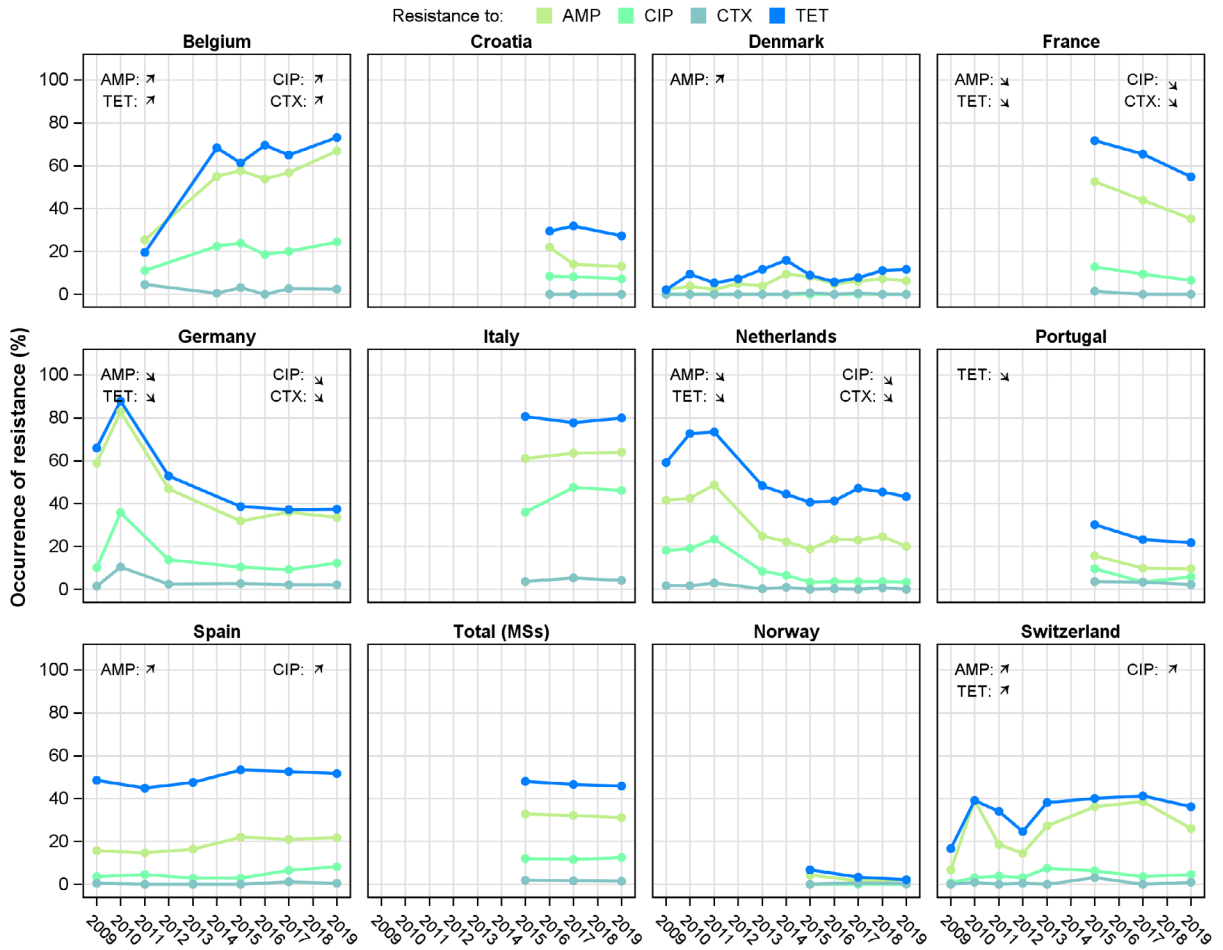

(↓)(↑): indicates statistically significant trends over the period 2014–2019

Figure 30: Trends in resistance to ampicillin (AMP), cefotaxime (CTX), ciprofloxacin (CIP) and tetracyclines (TET) in indicator *E. coli* from bovines under 1 year of age (calves), MSs and non-MSs 2009–2019

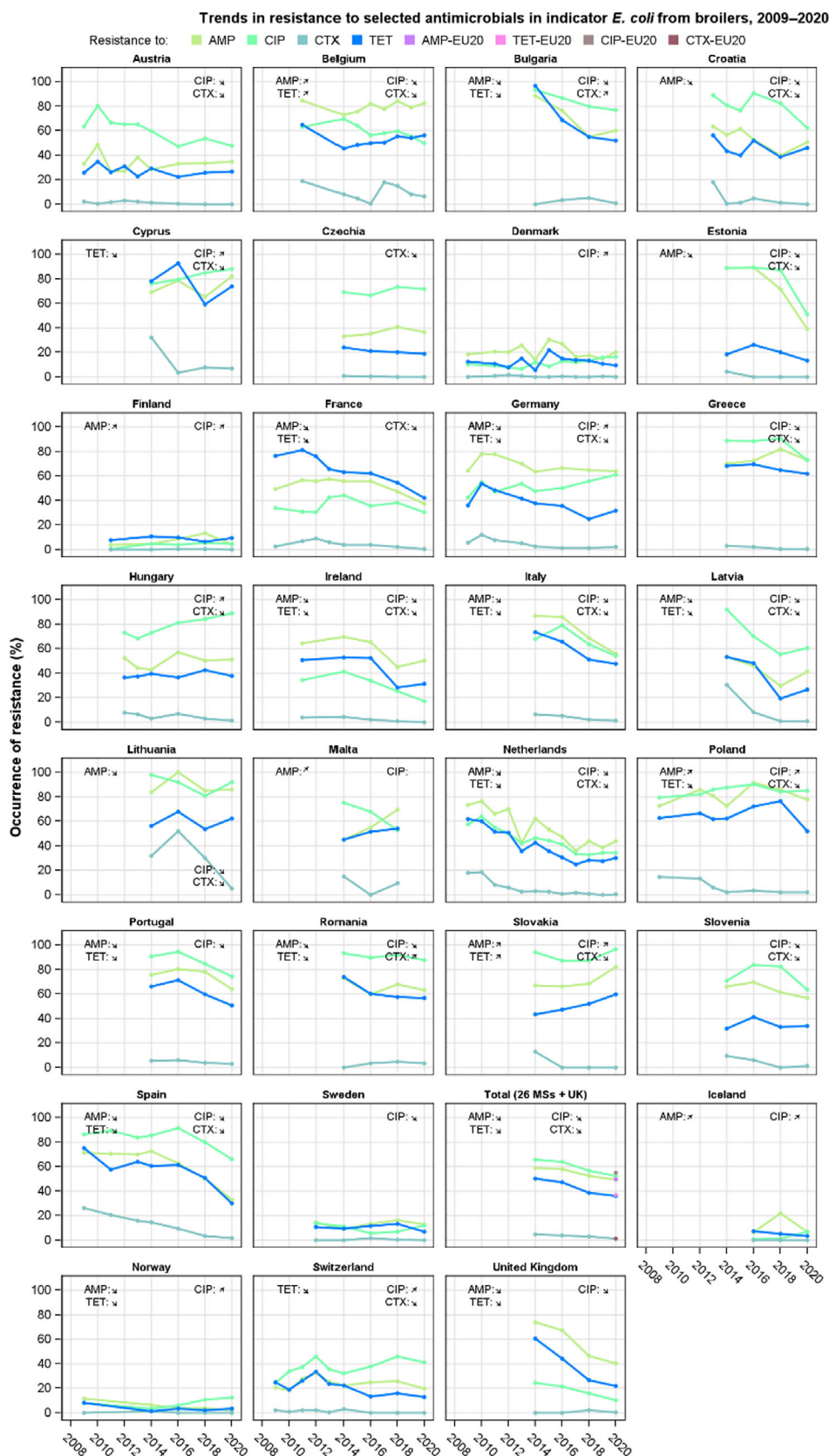

(↓)(↑): indicates statistically significant trends over the period 2014–2019.

Figure 31: Trends in resistance to ampicillin (AMP), cefotaxime (CTX), ciprofloxacin (CIP) and tetracyclines (TET) in indicator *E. coli* from bovines under 1 year of age (calves), MSs and non-MSs 2009–2019

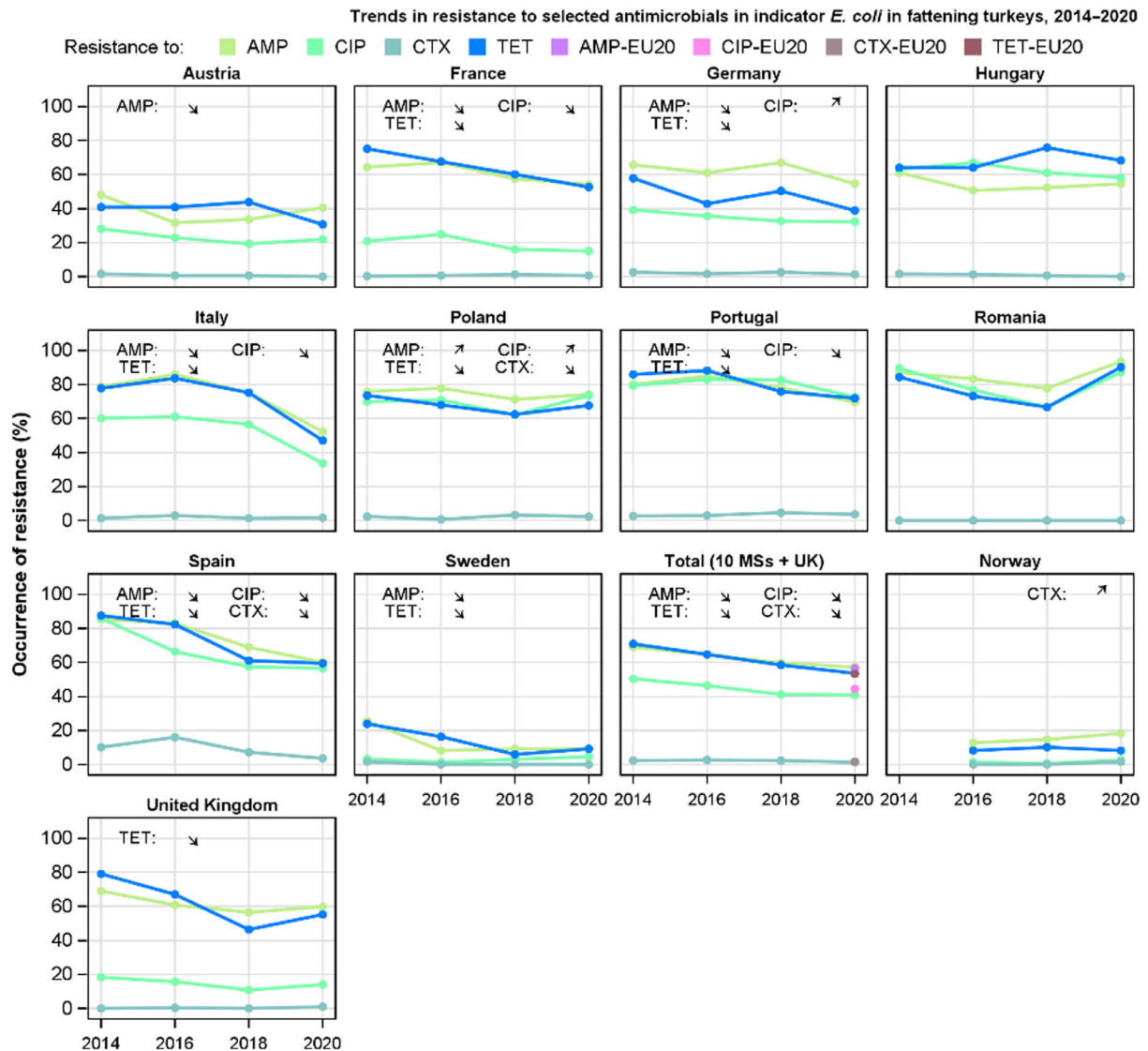

(↓)(↑): indicates statistically significant trends over the period 2015–2020.

Figure 32: Trends in resistance to ampicillin (AMP), cefotaxime (CTX), ciprofloxacin (CIP) and tetracyclines (TET) in indicator *E. coli* from broilers, MSs and non-MSs 2009–2020

4.3.4. Phenotypic characterisation of third-generation cephalosporin and carbapenem resistance in indicator *E. coli* from caecal samples

A low number of indicator *E. coli* isolates from caecal samples from pigs and calves in 2019 and from broilers and turkeys in 2020 were phenotypically resistant to third-generation cephalosporins (cefotaxime and/or ceftazidime) on initial testing on panel 1 (Table 11). Further phenotypic characterisation of these isolates for presumptive production of ESBL- and/or AmpC-enzymes on panel 2 showed that the total number of presumptive ESBL- and/or AmpC-producers was 'low' in all four animal categories (Table 12).

In countries reporting presumptive ESBL- and/or AmpC-producing isolates, occurrence was generally 'very low' or 'low', ranging from 0.6% to 5.9% in isolates from pigs, from 0.3% to 5.6% in isolates from calves, from 0.6% to 7.1% in isolates from broilers and from 0.6% to 6.3% in isolates from turkeys. Presumptive ESBL-producers were more common than AmpC-producers in all animal categories and isolates with a combined phenotype (ESBL+AmpC) were uncommon (Table 12). No isolate of indicator *E. coli* recovered from caecal samples by MSs and non-MSs from the four animal categories in 2018–2019 showed microbiological resistance to carbapenems (meropenem) on initial testing on panel 1 (Table 12).

Table 11: Occurrence of resistance to third-generation cephalosporins in indicator *E. coli* isolates from fattening pigs (pigs), bovines under 1 year of age (calves), broilers and fattening turkeys (turkeys). EU MSs and non-MSs, 2019–2020

Animal category	No. of MSs/non-MSs	N	Cefotaxime		Ceftazidime	
			N	%	n	%
Pigs, 2019	28/4	4,802	61	1.3%	57	1.2%
Calves, 2019	9/3	2,136	25	1.2%	23	1.1%
Broilers, 2020	27/5	4,716	58	1.2%	54	1.1%
Turkeys, 2020	11/2	1,875	32	1.7%	31	1.7%

N: Total number of isolates tested by MSs and non-MSs; n: Total number of isolates resistant.

Table 12: Phenotypes of presumptive ESBL-, AmpC- or CP- producing indicator *E. coli* subjected to supplementary testing (panel 2). EU MSs and non-MSs, 2019–2020

Animal category	ESBL and/or AmpC n (% R)	ESBL ^(a) n (% R)	AmpC ^(b) n (% R)	ESBL + AmpC ^(c) n (% R)	CP ^(d) n (%R)
Pigs, 2019 (N = 4,802)	58 (1.2)	44 (0.8)	14 (0.3)	0	0
Calves, 2019 (N = 2,136)	22 (1.0)	20 (0.9)	2 (0.1)	0	0
Broilers, 2020 (N = 4,716)	54 (1.1)	45 (1.0)	16 (0.3)	7 (0.1)	0
Turkeys, 2020 (N = 1,875)	24 (1.3)	19 (1.0)	8 (0.4)	3 (0.2)	0

ESBL: extended-spectrum β -lactamase; CP: carbapenemase; N: Total number of isolates reported by MSs and non-MSs; n: number of isolates with this phenotype; % R: percentage of isolates from the total tested; ESBL; extended-spectrum β -lactamase.

(a): All isolates showing clavulanate synergy with cefotaxime, ceftazidime or with both compounds, suggesting the presence of an ESBL (independently of the presence of other mechanisms).

(b): Isolates with microbiological resistance to ceftaxitin, suggesting the presence of an AmpC enzyme (independently of the presence of other mechanisms).

(c): Isolates showing synergy with cefotaxime or ceftazidime and with microbiological resistance to ceftaxitin, suggesting the presence of ESBL and AmpC enzymes in the same isolate. These isolates are also included in the ESBL and AmpC columns.

(d): Isolates with microbiological meropenem resistance.

4.3.5. Multidrug resistance and complete susceptibility in indicator *E. coli*

Multidrug resistance

Multidrug resistance (MDR), defined as 'microbiological' resistance to three or more antimicrobial classes of the harmonised panel tested, was observed in 34.2% of indicator *E. coli* isolates from pigs, in 26.8% from calves, in 38.7% from broilers and in 41.0% from turkeys. Large variations between reporting countries were observed and MDR ranged 2.8–85.3% in pigs, 0.3–73.4% in calves, 0.4–86.0% in broilers and 4.5–90.3% in turkeys (Annex C).

MDR patterns

A wide variety of resistance patterns were observed in MDR isolates. The antimicrobials most often represented in the patterns of isolates from pigs and calves were **tetracycline**, **ampicillin**, **sulfamethoxazole** and **trimethoprim**. Considering all reporting countries, about half of the MDR isolates from pigs (52.3%) and calves (48.3%) were resistant to all these four antimicrobials and often also to other substances. These antimicrobials, alone or in combination with other substances, were also common in resistance patterns of MDR isolates from broilers (41.5%) and turkeys (42.2%). MDR patterns of isolates from poultry included **quinolones** at 75.9% for broilers and 73.8% for turkeys. In contrast, quinolones were less often included in the patterns of MDR isolates from pigs (27.3%) and calves (39.5%).

Colistin was uncommon in the patterns of MDR isolates, at 1.5% in pigs, 1.6% in calves and 2.7% in broilers but more common in isolates from turkeys at 9.5%. Also, resistance to **third-generation cephalosporins** was uncommon at 3.0% in pigs, 3.7% in calves, 3.0% in broilers and 3.8% in turkeys.

Completely susceptible isolates

The occurrence of resistance can also be addressed by considering the proportion of indicator *E. coli* isolates exhibiting susceptibility to all the 14 antimicrobials tested, using epidemiological cut-off

values for interpretation. Considering all reporting countries, 39.8% of isolates from pigs, 57.6% from calves, 30.3% from broilers and 29.2% from turkeys exhibited complete susceptibility (Annex C). For all animal populations, complete susceptibility varied widely between countries and ranged between 0 and 91.2% in pigs, 14.8–93.6% in calves, 1.0–82.9% in broilers and 3.2–79.5% in turkeys (Annex C, Figure 33). Typically, the highest levels of complete susceptibility in all four animal populations were observed in isolates from the Nordic countries, with levels generally decreasing in a north to south gradient and to a lesser extent, in a west to east gradient.

Changes in complete susceptibility

For pigs, no statistically significant difference in the level of complete susceptibility at the MS group level was observed between 2015 and 2019 (Figure 34). In seven countries (Estonia, Finland, Germany, Lithuania, Spain, Norway and Switzerland), the level of completely susceptible isolates has however increased significantly, whereas it has decreased in two countries (Poland and Slovakia). For calves, the level of complete susceptibility has also remained stable at the MS group level, but an increase was observed in three countries (France, Portugal, Switzerland) (Figure 33).

For broilers, complete susceptibility has increased between 2014 and 2020 at the MS-group level (including UK) as well as in 14 individual countries (Austria, Croatia, Estonia, France, Greece, Ireland, Italy, Latvia, Netherlands, Portugal, Romania, Slovenia, Spain, the United Kingdom) and decreased in four countries (Belgium, Denmark, Germany, Hungary) (Figure 36). Also, for turkeys the level of complete susceptibility has increased significantly at the MS-group level (including UK) as well as in eight individual countries (Austria, France, Hungary, Italy, Portugal, Spain, Sweden, the United Kingdom) (Figure 35).

(a)

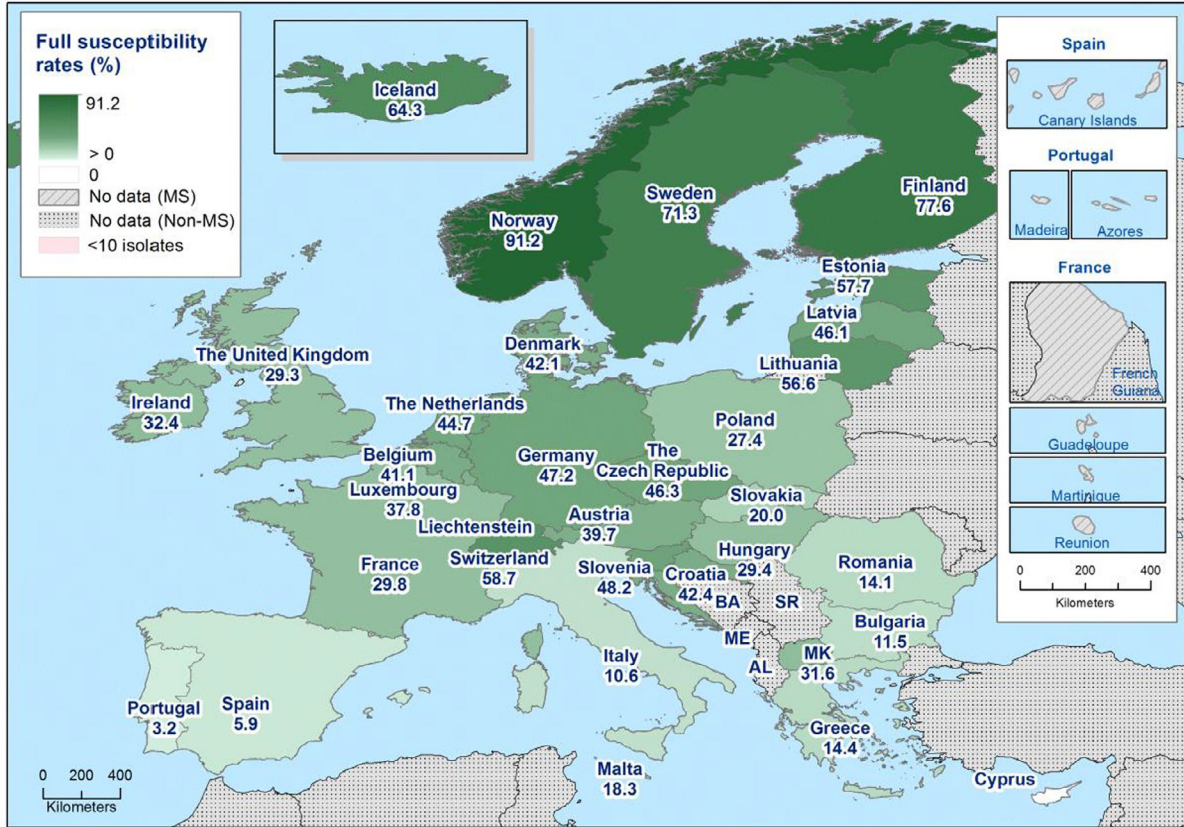

(b)

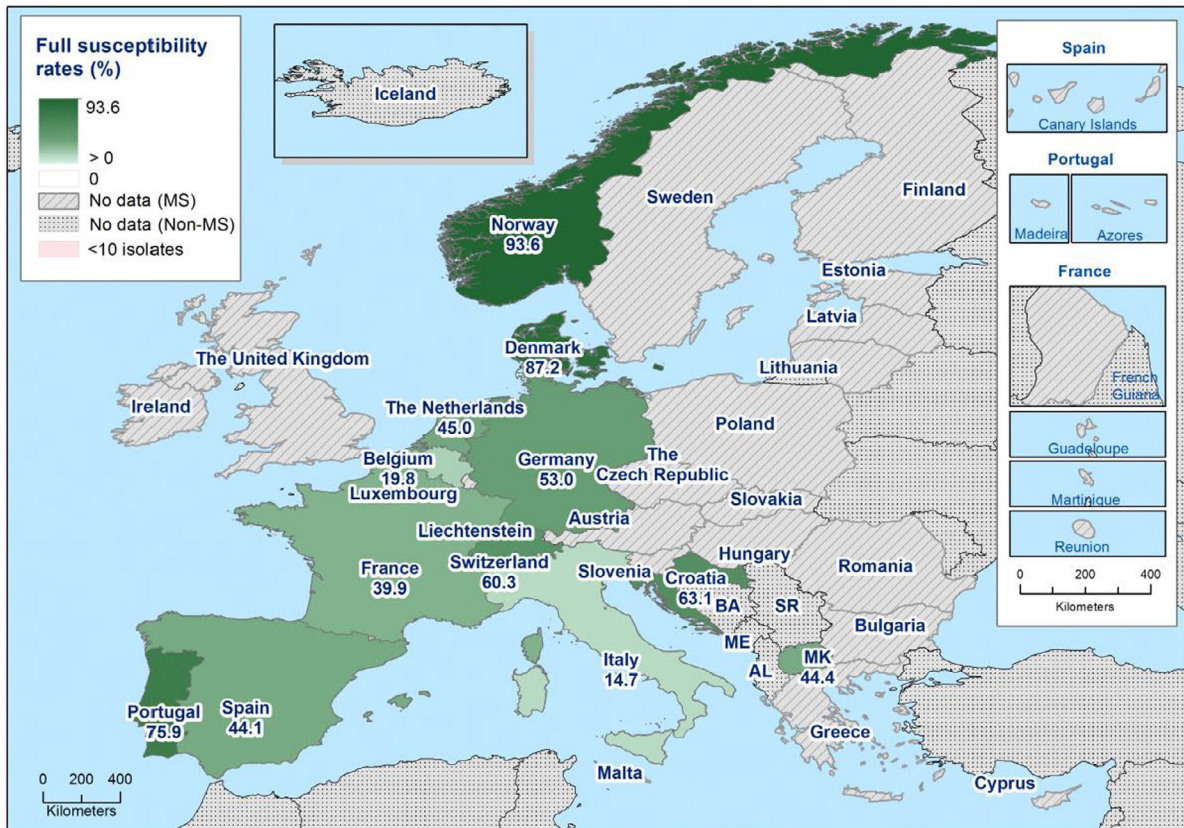

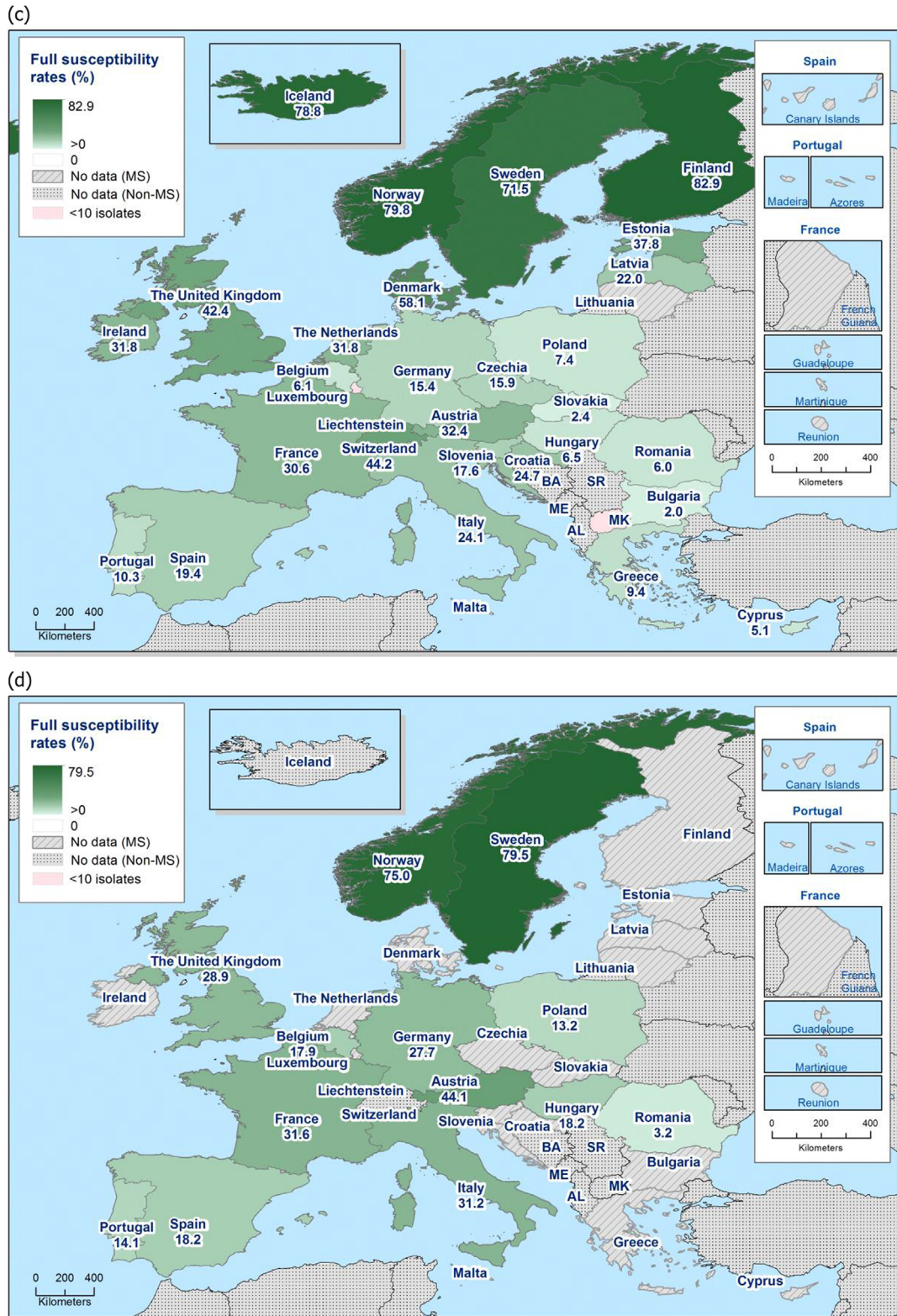
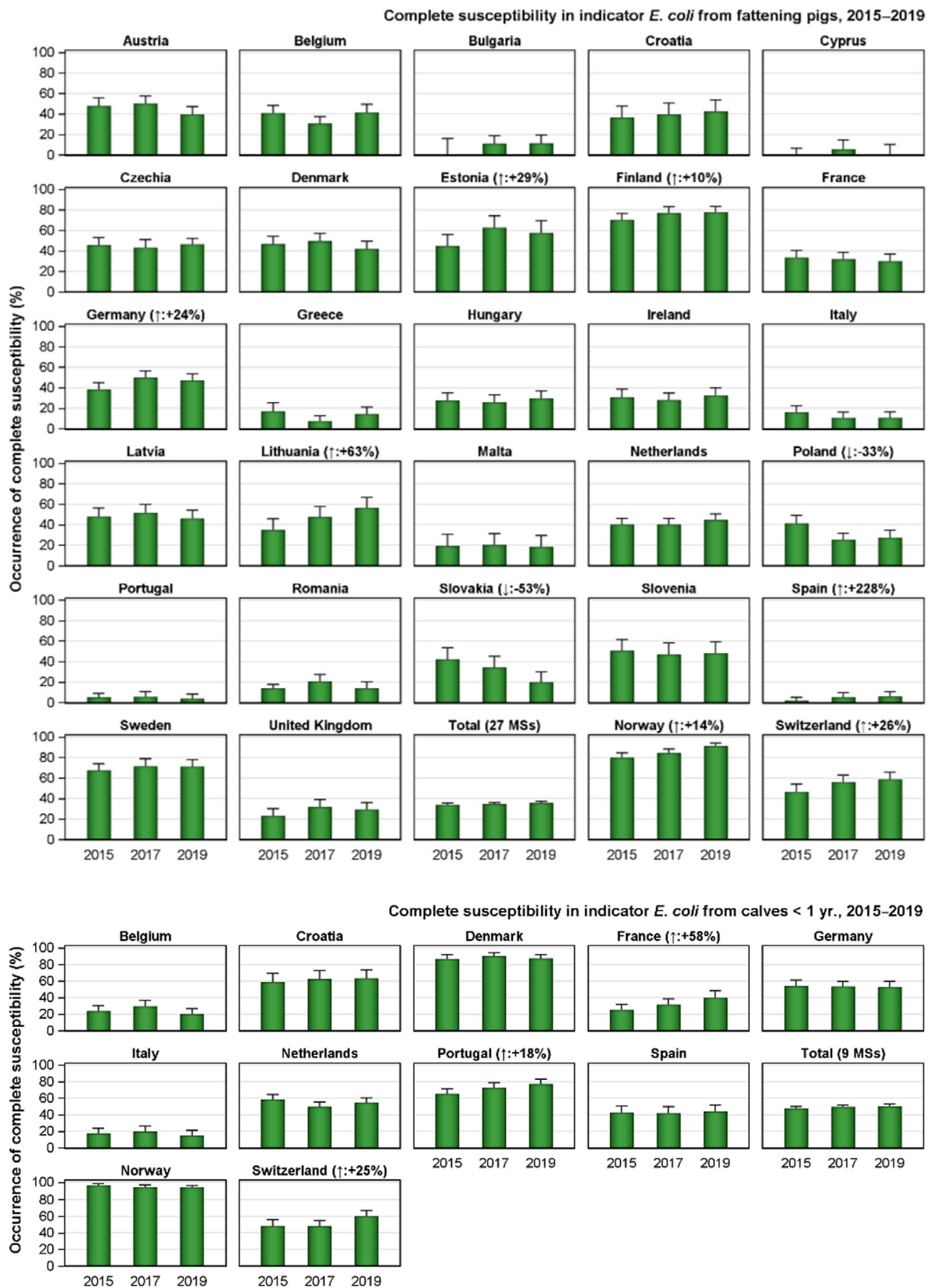

Figure 33: Spatial distribution of complete susceptibility to the antimicrobials tested in indicator *E. coli*. (a) fattening pigs (pigs) 2019; (b) bovines under 1 year of age (calves) 2019; (c) broilers 2020; (d) fattening turkeys (turkeys) 2020



(↓)(↑): indicates statistically significant trends over the period 2015–2019.

The upper bounds of the 95% confidence interval of the occurrence of complete susceptibility are also indicated.

Figure 34: Changes in the occurrence of complete susceptibility to the panel of antimicrobials tested in indicator *E. coli* isolates from (a) fattening pigs (pigs) and (b) bovines under 1 year of age (calves) in the years 2015, 2017 and 2019

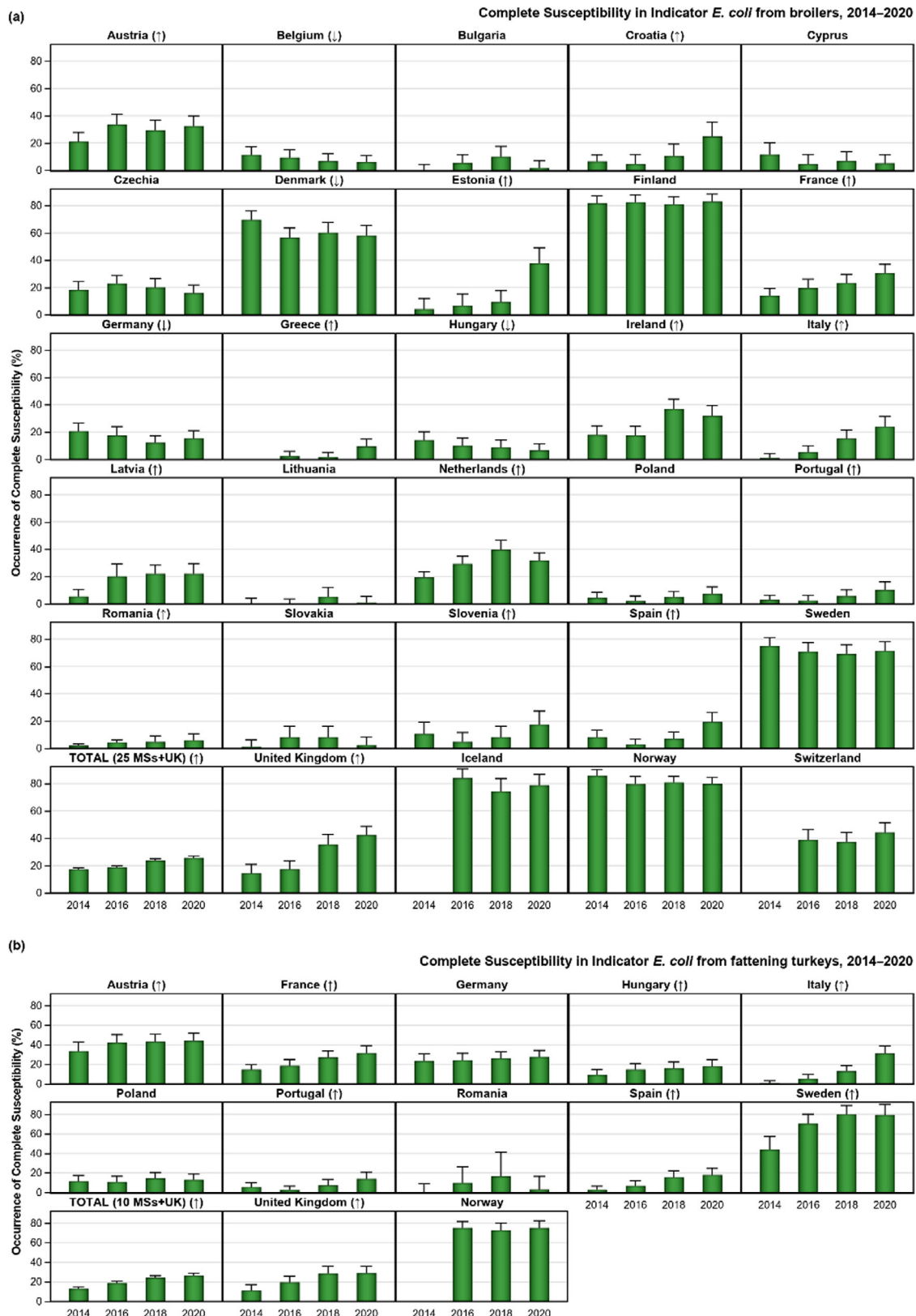

(↓)(↑): indicates statistically significant trends over the period 2014–2020. The upper bounds of the 95% CI are also shown.

Figure 35: Changes in the occurrence of complete susceptibility to the panel of antimicrobials tested in indicator *E. coli* isolates from (a) broilers and (b) fattening turkeys (turkeys) in the years 2014, 2016, 2018 and 2020

Summary outcome indicator of complete susceptibility (KOI_{CS})

The proportion of fully susceptible indicator *E. coli* isolates, weighted by the size of the populations of the most important production animals (broilers, fattening turkeys, fattening pigs, calves) in a country is used as a key outcome indicator (KOI_{CS}) for the overall AMR situation in food-producing animals. As KOI_{CS} accounts for differences in the relative size of food animal populations, it is relevant for evaluation of risks related to AMR in food-producing animals.

AMR genes located on transmissible genetic elements can be transferred from commensal bacteria in the agricultural sector to bacteria of concern in human health care (Florez-Cuadrado et al., 2018). An abundant commensal bacterial species, such as *E. coli* was, therefore selected as reporting organism because it is considered more relevant in representing the overall AMR situation, including transmissible AMR genes, than less abundant zoonotic species.

The KOI_{CS} can be used to assess the development of AMR in relation to the total use of antimicrobials in food-producing animals (Queenan et al., 2016; ECDC, EFSA and EMA, 2021). The assumption underlying the choice of this specific indicator is that only *E. coli* that is rarely, if ever, exposed to antimicrobials will be fully susceptible (Martinez, 2014). Therefore, it is to be expected that a reduction of the use of antimicrobials in food-producing animals would result in a noticeable improvement of this indicator.

The populations of food-producing animals differ in size between European countries. The relative size of those varying populations may influence resistance issues related to the overall food animal production at the country level as well as on the European level. This makes it difficult to evaluate overall trends and to assess the overall magnitude of resistance within and between countries. To account for differences in the relative size of food animal populations in a country, the KOI_{CS} was calculated as the weighted mean of the proportions of completely susceptible indicator *E. coli* isolates in each of the four animal populations monitored (fattening pigs, bovines under 1 year of age, broilers, fattening turkeys). For calculation of the KOI_{CS} , the value for each population was weighted in relation to the relative size of the populations within a country using the 'population correction unit' (PCU). Regarding bovines, only animals under 1 year of age were included in calculation of the PCU. PCU is a technical unit of measurement used as an indicator of animal population size and was developed by the EMA, primarily to estimate sales of antimicrobials corrected by the animal population in individual countries. The data sources and methodology for the calculation of PCU are comprehensively described in EMA's report 'Sales of veterinary antimicrobial agents in 31 European countries in 2019 and 2020' (EMA, 2021).

For each country, KOI_{CS} was calculated using data reported for two consecutive years. Thus, values for 2014–2015 were calculated from data for broilers and fattening turkeys reported in 2014 and on data for fattening pigs (pigs) and bovines under 1 year of age (calves) reported in 2015. Likewise, the values for 2015–2016 were calculated from data reported for pigs and calves in 2015 and on data for broilers and fattening turkeys (turkeys) reported in 2016, and so on. For each value of KOI_{CS} calculated for a single country, data for broilers and pigs were included. However, since not all countries have reported data for calves and turkeys regularly, calculations for all individual countries do not include data for these two animal categories.

KOI_{CS} for the 29 countries reporting data on resistance in 2014–2020 are presented in Figure 37. There were marked variations in KOI_{CS} between countries and in 2019–2020 levels of KOI_{CS} were < 20% in nine countries, 20–40% in 12 countries, 40–60% in four countries, 60–80% in three countries and > 80% in one country (Norway). The lowest KOI_{CS} were generally observed in countries in eastern and southern Europe and the highest in countries in the northern part. KOI_{CS} has been stable at a high level over the period in some countries and in others at a low level. Statistically significant increasing trends were registered in 14 countries and decreasing trends in four countries.

Notably, the relative contribution of data on complete susceptibility (CS) on KOI_{CS} seems to be greater for pigs than for the other animal categories. In nine of the 18 countries with a positive or negative trend in KOI_{CS} , this was concurrent with a similar trend in levels of CS of isolates from pigs (Figures 34 and 35). Conversely, in all nine countries with a positive or negative trend in CS in isolates from pigs, this was reflected in a similar trend in KOI_{CS} . However, e.g. in Germany, a negative trend in CS in isolates from broilers was outweighed by a positive trend in pigs, resulting in a positive trend in KOI_{CS} . Conversely, in Austria, with a negative trend in KOI_{CS} , positive trends in CS in isolates from broilers

and turkeys were masked by the lack of significant changes in CS in isolates from pigs. Likewise, in Portugal positive trends in CS for calves, broilers and turkeys are not reflected in KOI_{CS} because there is no change CS in pigs. Thus, if KOI_{CS} is used as sole indicator of the AMR situation in a country, positive or negative trends in one animal category of small relative size within the country may go unnoticed. To fully appreciate the situation within a country data on resistance/complete susceptibility should therefore also be evaluated at the level of each animal population.

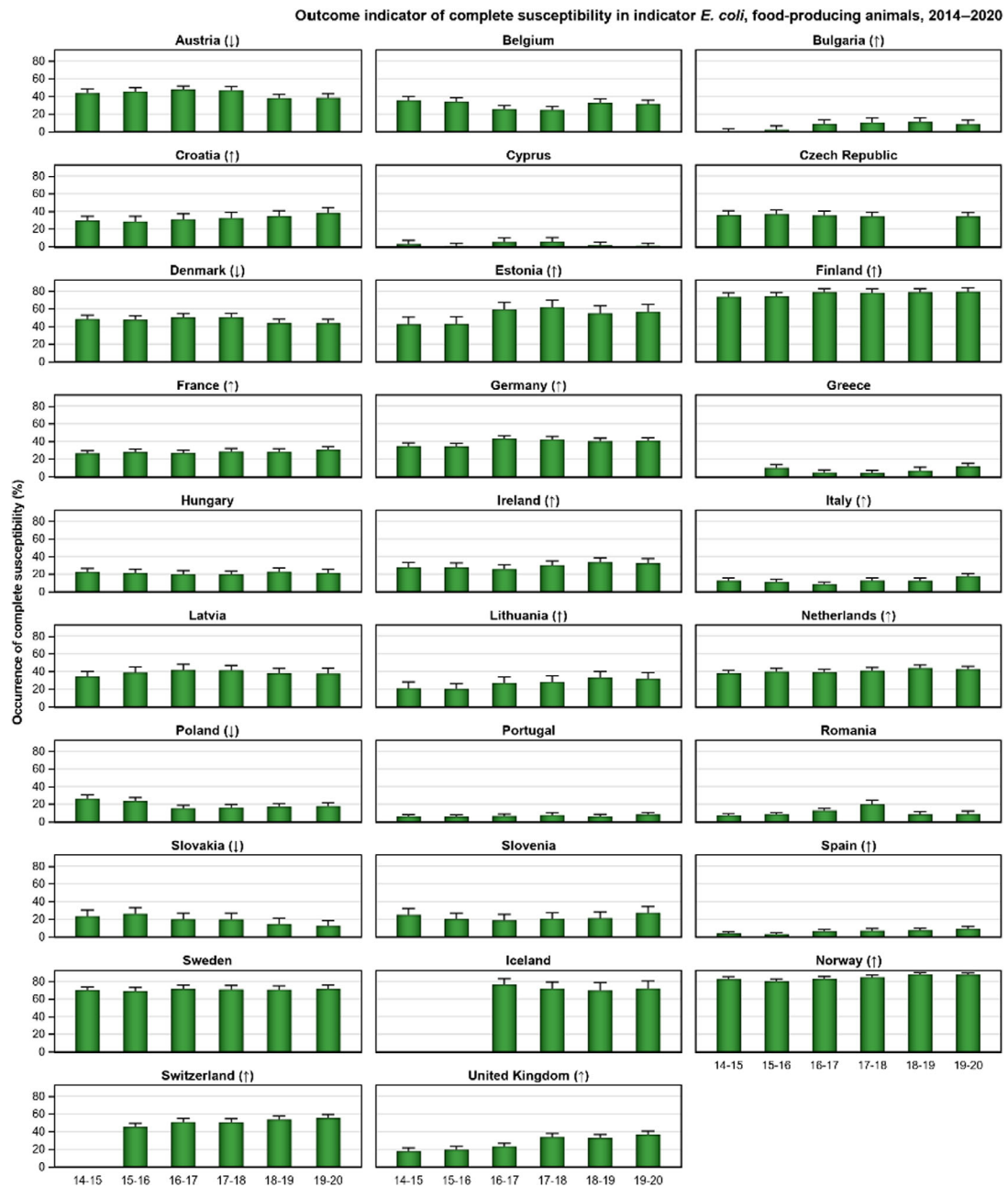

(↓)(↑): indicates statistically significant decreasing/increasing trends over the 2018–2014 period. The upper bounds of the 95% confidence interval of the KOI_{CS} are also indicated. Rates of change are given for statistically significant trends.

Figure 36: Changes in weighted key outcome indicator of complete susceptibility ($KOICS$) in 25 EU MSs and four non-MSs

4.3.6. Colistin resistance in indicator *E. coli*

Colistin (polymyxin E) is an antimicrobial of the polymyxin group that has been used extensively in farm animals all over the world, including Europe. In human medicine, use of colistin has historically been limited but an increased usage has been recorded to account for the need of last resort antimicrobials to treat infections caused by multidrug-resistant Gram-negative bacteria. Consequently, polymyxins are now among the five antimicrobials listed by WHO as critically important and of highest priority for human medicine. The discovery of transferable genetic elements (e.g. *mcr*- genes) conferring resistance to colistin, further underlines the importance of monitoring such resistance in food-producing animals. However, the mandatory monitoring according to Decision 2013/652/EU is based on phenotypic susceptibility and molecular testing is required for inference regarding the underlying mechanisms of resistance and the possible presence of *mcr*- genes.

Colistin resistance was generally uncommon and altogether only 165 of the 13,529 isolates of indicator *E. coli* tested in 2019 and 2020 showed phenotypic resistance to this antimicrobial. Most countries did not detect resistance in any isolate but about half of the countries reported resistant isolates from calves or turkeys and about one fifth from pigs or broilers. In the MS-group (including UK), median levels of colistin resistance were 'rare' in isolates from pigs (0%) and broilers (0%), 'very low' in isolates from calves (0.5%) and 'low' in isolates and turkeys (1.2%) (Annex C). Much higher levels were however reported in individual countries, up to 23.9% for turkeys, 11.1% for broilers, 8.3% for pigs and 2.3% for calves (Annex C).

Trends in colistin resistance was analysed by logistic regression for countries reporting data for 3 years or more in the period 2014–2020 (see Appendix E for details). For pigs, the level of resistance has decreased in one MS (Germany) and increased in four MSs (France, Greece, Malta, Portugal) (Appendix E). For calves, resistance has increased in one MS (Portugal) and for broilers resistance has decreased in one MS (Romania) (Appendix E). In isolates from turkeys, colistin resistance has decreased in two MSs (Italy, Spain) and increased in two MSs (Hungary, Poland) (Figure 37). In the MS-group, there were decreasing trends in isolates from broilers and turkeys, an increasing trend in isolates from pigs and no trend in isolates from calves (Appendix E and Figure 37).

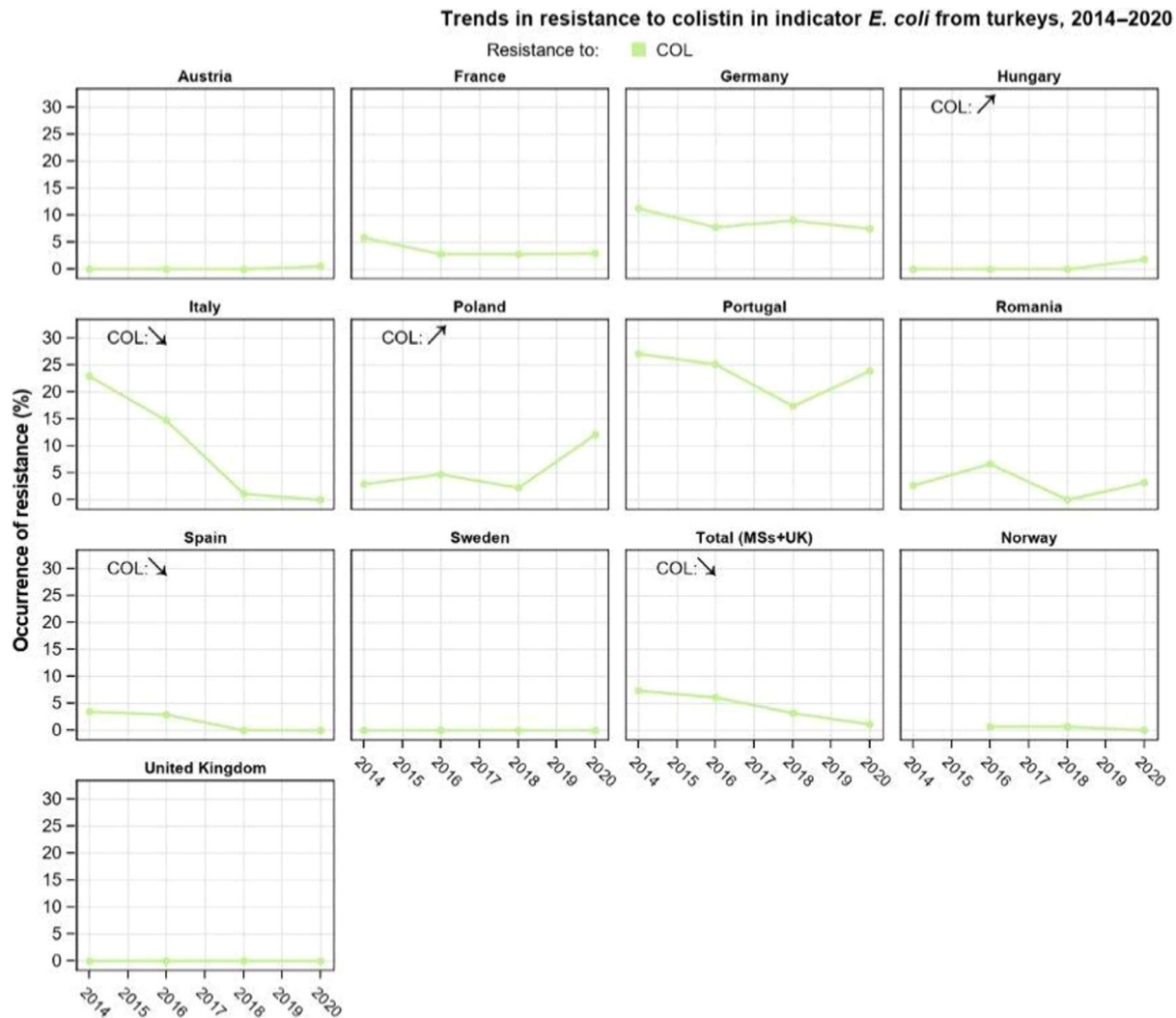

Figure 37: Temporal trends in resistance to colistin in indicator *E. coli* from fattening turkeys (turkeys), 2014–2020 (10 MSs, two non-MS). Statistically significant increase (↑) or decrease (↓) indicated ($p \leq 0.05$)

4.4. Discussion

Studying AMR in commensal ‘indicator’ *E. coli* from caecal content of healthy food-producing animals provides information on the reservoirs of resistant bacteria that could potentially be transferred between animals and between animals and humans. Such monitoring is therefore relevant for both animal and public health. AMR exhibited by indicator *E. coli* is likely to depend on several factors, such as the selective pressure from the use of antimicrobials in food-producing animals, co-selection of bacteria with multiple resistance, clonal spread of resistant bacteria and dissemination of genetic elements, such as plasmids, between bacteria.

Representative monitoring

The data on AMR in indicator *E. coli* used in the present report were collected over the years 2014–2020 in accordance with Commission Implementing Decision 2013/652/EU. Those data are therefore harmonised with respect to sampling design, laboratory methodology, reporting and interpretation of resistance. Data collected previously may, however, be impacted by certain slight differences in methodology. Between 2014 and 2020, AMR data on indicator *E. coli* from fattening pigs (pigs) and broilers were reported by nearly all MSs and can therefore be considered representative at the EU level. Over the same period, only nine MSs reported data for bovine animals under 1 year of age (calves). Likewise, only 11 MSs and United Kingdom reported data for fattening turkeys (turkeys). As

the MSs which are the main producers of meat derived from calves and turkeys in the EU are among the reporting MSs, those data can still be considered representative at the MS-group level.

General observations

In the MS group (including UK), resistance to ampicillin, sulfamethoxazole, trimethoprim and tetracycline was common in indicator *E. coli* and reported by most MSs at 'high' or 'very high' levels in pigs and calves in 2019 and in broilers and turkeys in 2020. In poultry, resistance to ciprofloxacin and nalidixic acid was also common and several MSs reported 'very high' or 'extremely high' levels in both broilers and turkeys. The frequent occurrence of resistance to those substances probably reflects a widespread past and present use of these antimicrobials in food-producing animals in several MSs.

There were notable spatial differences in the levels of resistance to most antimicrobials as well as in occurrence of MDR, complete susceptibility and for the summary index KOI_{CS}. Regarding pigs and broilers, the situation was generally more favourable in northern than in southern and eastern Europe. The limited number of countries reporting data for calves and turkeys precludes valid conclusions on spatial differences, but the available data for turkeys indicate a similar spatial distribution as for pigs and broilers. For calves, the picture was more complex and although the most favourable situation was reported by the Nordic countries (Norway, Denmark), countries in southern (Portugal, Croatia) and central Europe (Switzerland) also reported favourable situations in comparison to neighbouring countries in these regions.

Overall, in several countries, there appear to be trends towards reduction of resistance in indicator *E. coli*, notably in broilers and turkeys. For several antimicrobials there are statistically significant associations between use of antimicrobials in food-producing animals and occurrence of resistance in intestinal *E. coli* from these animals (ECDC, EFSA and EMA, 2021). The positive trends in several countries are therefore possibly due to the overall decline in sales of antimicrobials for use in animals since 2011, as documented in the ESVAC report (EMA, 2021). It should however be noted that in some countries, levels of resistance to individual antimicrobials, complete susceptibility and KOI_{CS} are consistently stable at low levels and major changes cannot be expected.

Of the 13,529 isolates of indicator *E. coli* from pigs, calves, broilers and turkeys phenotypically tested in 2019 and 2020, resistance to carbapenems (meropenem) was not detected. This is a strong indication that carbapenem resistance is infrequent in commensal *E. coli* from these food-producing animals in Europe. Further information on carbapenem resistance is found in Section 5 ESBL.

Comparison of resistance in fattening pigs (pigs), bovines under 1 year of age (calves), broilers and fattening turkeys (turkeys) at the EU MS-group level

At the EU MS-group level (including UK), there were no major differences in levels of resistance to gentamicin, cefotaxime, ceftazidime, meropenem, tigecycline, azithromycin and colistin between the four animal categories. Median levels were 'rare', 'very low' or 'low' in all four categories, although individual countries reported considerably higher levels for some antimicrobials in some animal categories. Also, for sulfamethoxazole and trimethoprim there were no major differences and median levels were 'high' in all four animal categories except for calves where the median level of trimethoprim resistance was 'moderate'.

In contrast, levels of resistance to some antimicrobials were higher in poultry than in pigs and calves. Thus, median levels of ampicillin resistance were 'very high' in broilers and turkeys but 'high' in pigs and calves. Likewise, median levels of ciprofloxacin and nalidixic acid resistance were 'very high' in broilers and 'high' in turkeys but 'low' or 'moderate' in pigs and calves. Additionally, median levels of chloramphenicol resistance were 'high' in turkeys, 'moderate' in pigs and calves and 'low' in broilers. and median levels of tetracycline resistance were 'very high' in turkeys and 'high' in pigs, broilers and calves. The data on occurrence of MDR and completely susceptible isolates also indicate that resistance in general was more common in isolates from poultry than in isolates from pigs and calves (see below).

The observed differences between animal species likely reflect a difference in the quantity of antimicrobials used in the different animal categories, but possibly also the mode of administration. In poultry, flock treatment is almost exclusively practised, whereas pigs and calves in some countries mainly are treated individually.

Complete susceptibility and multidrug resistance in all reporting countries

Considering all reporting countries, median levels of *E. coli* isolates susceptible to all antimicrobial classes tested was lower in broilers (22.0%) and turkeys (27.7%) than in pigs (38.8%) and calves

(53.9%). Conversely, MDR isolates were more common in broilers (median 38.0%) and turkeys (median 47.6%) than in pigs (median 30.6%) and calves (median 23.2%). In all four animal populations, there were marked differences in levels of complete susceptibility, as well as in MDR, between countries. Generally, completely susceptible isolates from pigs, broilers and turkeys were more common in northern than in southern and eastern Europe whereas the converse situation was observed for MDR. For calves, there was no obvious spatial pattern, and a favourable situation was reported from the Nordic countries (Norway, Denmark) as well as in countries in southern Europe (Portugal, Croatia).

Tetracycline, ampicillin, sulfamethoxazole and trimethoprim were the antimicrobials most often represented in the patterns of MDR isolates, often in combination with other substances. About half of the MDR isolates from pigs (52.3%) and calves (48.3%) were resistant to all these antimicrobials and they were common also in MDR isolates from broilers (41.5%) and turkeys (42.2%). Additionally, quinolone resistance was common in MDR isolates from broilers (75.9%) and turkeys (73.8%) but less common in isolates from pigs (27.3%) and calves (39.5%). The frequent occurrence of these substances as a core component of MDR patterns presumably reflects an extensive usage in several countries over many years and that the genes conferring resistance to these substances often are linked on mobile genetic elements, resulting in co-selection.

Key outcome indicator of complete susceptibility

The key outcome indicator KOI_{CS} accounts for differences in the relative size of food animal populations in a country and is relevant in the evaluation of risks related to AMR in food-producing animals. There were marked variations in KOI_{CS} from $< 20\%$ in nine MSs to $> 80\%$ in Norway. Lower KOI_{CS} were generally observed in countries in eastern and southern Europe and the highest in countries in the northern part. It is to be noted that if KOI_{CS} is used as sole indicator of the AMR situation in a country, positive or negative trends in one animal category of small relative size may go unnoticed. To fully appreciate the situation within a country, data on resistance/complete susceptibility should therefore also be evaluated at the level of each animal population monitored.

Temporal trends in resistance

Statistically significant decreasing trend in resistance to ampicillin, ciprofloxacin, cefotaxime, tetracycline and colistin as well as trends towards higher levels of complete susceptibility and KOI_{CS} reveal a progress towards reduced resistance in several countries and also in the EU MS-group. It should however be noted that in some countries, levels of resistance to individual antimicrobials, complete susceptibility and KOI_{CS} are consistently stable at low levels and major changes cannot be expected.

Considering all animal categories and countries evaluated, there were 129 decreasing and 56 increasing trends in resistance to ampicillin, ciprofloxacin, cefotaxime and tetracycline in the period 2009–2020. In addition, there were seven decreasing and six increasing trends for colistin resistance in the same period. An improved situation was most pronounced in poultry and in the MS-group (including UK) there were significant decreases in resistance to ampicillin, ciprofloxacin, cefotaxime, tetracycline and colistin in both broilers and turkeys. In contrast, for pigs the only significant decrease in the MS-group was for tetracycline resistance, whereas colistin resistance had increased significantly. For calves, there were in the MS group no significant trends in resistance to any of the antimicrobials.

For levels of complete susceptibility and considering all animal categories and countries evaluated, there were altogether 32 increasing and six decreasing trends in the period 2014–2020. As for resistance to individual antimicrobials, the improved situation was most pronounced in poultry, and in the MS group (including UK), there were increasing trends in complete susceptibility for both broilers and turkeys but no change for pigs and calves.

There were significant increases of KOI_{CS} in 14 of the 29 reporting countries and trends towards decreasing values in four countries. Trends in complete susceptibility of isolates from pigs were usually reflected in KOI_{CS} , whereas trends in isolates from calves, broilers and turkeys had smaller impact and were not always mirrored in the summary index.

Resistance to highest priority critically important antimicrobials (HPCIA)

Of the antimicrobials tested in the mandatory monitoring of indicator *E. coli* from caecal content, ciprofloxacin (fluoroquinolones), cefotaxime and ceftazidime (third-generation cephalosporins), colistin (polymyxin E) and azithromycin (macrolides) are categorised by the WHO as highest priority critically important antimicrobials (HPCIA) (WHO, 2019). Bacteria resistant to these antimicrobials in food-producing animals is therefore of particular interest due to the risk of spread to humans along the food chain.

Median levels of phenotypic resistance to third-generation cephalosporins (cefotaxime and ceftazidime) at the MS-group level were overall 'low' in pigs, broilers and turkeys and 'very low' in calves. For each animal category, about two thirds of the countries reported isolates at levels up to at most 5.9% in pigs, 5.6% in calves, 7.1% in broilers and 6.4% in turkeys. Within the mandatory monitoring, samples of caecal content are also cultured on selective media to specifically detect the presence of *E. coli* resistant to third-generation cephalosporins. The results of these analyses are presented in Section 5 ESBL.

Ciprofloxacin and nalidixic acid resistance in isolates from pigs and calves were recorded at 'low' or 'moderate' median levels at the MS-group level. In contrast, median levels of ciprofloxacin and nalidixic acid resistance were 'very high' in broilers and 'high' in turkeys. At the MS-group level (including UK), there were decreasing trends in resistance to ciprofloxacin in *E. coli* isolates from broilers and turkeys. Notably, a substantial proportion of isolates from all animal categories were resistant to ciprofloxacin but not to nalidixic acid which indicates the presence of transmissible genes mediating quinolone resistance.

'Microbiological' resistance to both ciprofloxacin and third-generation cephalosporins was observed in only 107 of the 13,529 *E. coli* isolates tested in 2019 and 2020, 42 of these isolates also showed 'clinical' resistance to both substances. The levels of 'microbiological' co-resistance were slightly higher in broilers (1.0%) and turkeys (1.0%) than in pigs (0.5%) and calves (0.6%).

Median levels of azithromycin resistance in MSs (including UK) were 'very low' in calves and turkeys and 'low' in pigs and broilers. Most countries reported no azithromycin resistance or single isolates only, but a few countries reported higher levels, up to 11.3% for broilers, 14.7% for pigs and 22.6% for turkeys. Azithromycin is an azalide antimicrobial, a subgroup of the macrolides, not used in animals. Possibly, selection pressure exerted by use of other macrolides, e.g. tylosin, in food-producing animals may have favoured emergence of azithromycin resistance.

Altogether only 165 of the 13,529 isolates tested in 2019 and 2020 showed phenotypic resistance to colistin. Median levels of colistin resistance in the MS-group (including UK) were 'rare' for pigs and broilers, 'very low' in calves and 'low' in turkeys although much higher levels were however reported in individual countries. As documented in the recent JIACRA III report (ECDC, EFSA and EMA, 2021), there is a statistically significant association between consumption of polymyxins (colistin) in food-producing animals and occurrence of colistin resistance in intestinal *E. coli* from these animals. The high occurrence of resistance in some animal categories in individual countries indicates large differences in the usage of colistin in Europe, which also was documented in the ESVAC report (EMA, 2021). However, in the MS-group (including UK) there were statistically significant decreasing trends in colistin resistance in isolates from broilers and turkeys whereas the levels in pigs have increased. The decrease in resistance for poultry agrees with the 69.8% decrease in sales of polymyxins for food-producing animals in EU in the period 2011–2018, as reported in the ESVAC report (EMA, 2021). This shows that measures taken in individual countries to reduce the use of colistin, and thereby occurrence of resistance, are effective.

5. Extended-spectrum β -lactamase (ESBL)-, AmpC- and/or carbapenemase (CP)-producing *Salmonella* and *Escherichia coli*

All ESBL-, AmpC- or CP-producers prevalence and occurrence Tables from the 2019 and 2020 monitoring, as well as the tables on occurrence of resistance (panel 1 and panel 2) mentioned in this chapter can be found in the Annex D and the *Salmonella* spp., *E. coli* or ESBL Microsoft Excel[®] documents available on Zenodo at: <https://doi.org/10.5281/zenodo.6257446>. Materials and methods are included in the Appendix F.

5.1. Key findings

- The occurrence of presumptive ESBL, AmpC or ESBL+AmpC-producing *Salmonella* spp. was generally low in 2020. The situation in specific animal population can however be largely affected by particular circumstances in different countries, as both occurrence of *Salmonella* spp. and proportion of presumptive ESBL, AmpC or ESBL+AmpC-producing isolates may vary among countries.
- In 2020, five isolates of *E. coli* with a carbapenemase phenotype were detected in the harmonised monitoring. One isolate from broilers detected through the specific monitoring of ESBL/AmpC-producing *E. coli* in food-producing animals was reported in one Member State (Austria). This

isolate harboured the metallo- β -lactamase resistance gene *bla*_{VIM-1}, as well as the β -lactamase genes *bla*_{TEM-1C} and *bla*_{TEM-1B}. Furthermore, within the voluntary specific monitoring of carbapenemase-producing microorganisms using selective media for carbapenemase producers, three isolates from broilers (Romania) and one from fattening turkeys (Spain) were also reported. The isolate from fattening turkeys carried the gene *bla*_{TEM-1B} but no genes encoding carbapenemases was detected. The isolates reported by Romania are pending confirmation.

- The occurrence of ESBL/AmpC-producing *E. coli* in food-producing animals is still high, when considering the group of all Member States (+ the United Kingdom). Statistically significant decreasing trends are however observed in many countries for several animal categories, as well as at the level of the reporting MS-group (+ the United Kingdom) for broilers and turkeys.
- The occurrence of ESBL/AmpC-producing *E. coli* on broiler meat is still high, but also here a statistically significant decreasing trend has been observed over the study period.
- At the reporting MS-group level (plus the United Kingdom), the key outcome indicator of ESBL- and/or AmpC-producing *E. coli* (KOI_{ESC}) has decreased by 16% since 2015–2016 in a statistically significant manner.
- In more than half of the Member States (and the other reporting countries), a statistically significant decreasing trend in the key outcome indicator of ESBL- and/or AmpC-producing *E. coli* (KOI_{ESC}) is observed. In one quarter of the reporting countries, an increasing trend is registered, and in the remaining quarter, no statistically significant trend is seen.

5.2. Context

The occurrence of ESBL, AmpC or CP-producing bacteria in the intestinal flora of animals is undesirable, as it might lead to dissemination of resistant bacteria from animals and food to humans. Bacteria from animals with such resistance should also be considered as a reservoir of resistance genes which may be transferable to other bacteria including food-borne zoonoses, such as *Salmonella* spp., further adding to the potential public health consequences. No statistically significant associations between resistance to third-generation cephalosporins among indicator *E. coli* from animals and invasive *E. coli* from humans were observed in the latest JIACRA report (ECDC/EFSA/EMA, 2021). Nevertheless, the epidemiology of ESBL-, AmpC- and CP-producing *E. coli* is complex and the performance of a harmonised monitoring to specifically investigate their prevalence in healthy animals and food derived thereof provides additional information to the data already available in different countries.

The specific monitoring of ESBL-/AmpC-/CP-producing *E. coli* in caecal samples of fattening pigs and bovine animals under 1 year of age, as well as pig meat and bovine meat gathered at retail was mandatory in 2019, whereas the specific monitoring in caecal samples of broilers, fattening turkeys and fresh broiler meat sampled at retail was mandatory in 2020. In 2019, the specific monitoring was carried out by 28 MSs and four non-MSs for meat from bovine animals, by 28 MSs and three non-MSs for fattening pigs and meat from pigs, and by nine MSs and two non-MSs for bovine animals under 1 year. In 2020, the monitoring was performed by 27 MSs and four non-MSs for broilers and broiler meat, and 11 MSs and two non-MS for fattening turkeys.

The categorisation of the isolates as ESBL-, AmpC- or CP-producers is based on the phenotype exhibited by the isolates and is performed in accordance with criteria described in Materials and Methods, Appendix F. Most, but not all, isolates resistant to extended spectrum cephalosporins (ESC) are therefore classified into those categories. However, not all classified isolates, in particular those exhibiting an AmpC phenotype, do necessarily carry any transferable genes.

5.3. Routine antimicrobial resistance monitoring in food-producing animals and derived meat: presumptive ESBL/AmpC/CP producers

In 2019 and 2020, third-generation cephalosporin resistance was identified in *Salmonella* spp. from broilers, fattening turkeys and laying hens, and from carcasses (meat) of broilers, pigs and bovine animals under 1 year of age, as well as in indicator *E. coli* isolates from broilers, fattening turkeys, fattening pigs and bovine animals under 1 year of age, within the framework of the routine monitoring.¹⁵

¹⁵ All *Salmonella* and indicator *E. coli* isolates tested with the harmonised panel of antimicrobial substances (Panel 1) and exhibiting microbiological resistance to cefotaxime, ceftazidime or meropenem were subsequently subjected to further testing using a supplementary panel of substances (Panel 2) to obtain more detailed phenotypic characterisation (see Appendix F, materials and methods).

ESC resistance and ESBL/AmpC/CP phenotypes in *Salmonella* spp.

The proportion of ESC resistant *Salmonella* spp. isolates (tested with panel 2) collected within the routine monitoring was generally low in 2019 and 2020 (ranging between 0% and 2.1% of the investigated isolates, depending on the animal population, Annex C.2 and C.3). The occurrence of ESC-resistant *Salmonella* isolates in a specific animal population can be greatly affected by the particular situation in certain countries regarding the prevalence of different *Salmonella* serovars. As an example, considering all reported isolates, about two thirds of the *Salmonella* isolates from broilers derived from one single MS in 2020 (see chapter 2, *Salmonella* for further details). At the reporting MS-group level, the occurrence of presumptive ESBL, AmpC or ESBL+AmpC-producing *Salmonella* spp. was 2.1% in broilers, 0.4% in turkeys, 0.2% in laying hens, 0.4% in fattening pigs and 0% in bovine animals under 1 year of age (Table 13).

Detailed data per country and matrix can be found in Annex D.2 and D.3.

ESC resistance and ESBL/AmpC/CP phenotypes in indicator *E. coli*

The proportion of ESC-resistant indicator *E. coli* isolates (tested with panel 2) collected within the routine monitoring was generally low in 2019 and 2020 (ranging between 1.2% and 1.7% of the investigated isolates, depending on the animal population (Annex C). Among the reporting MSs, the occurrence of ESC resistance varied from 0% to 5.9% in fattening pigs, from 0% to 4.1% in bovines under 1 year of age, from 0% to 7.1% in broilers and from 0% to 6.4% in fattening turkeys (see chapter 4, *E. coli*, for further details). When only considering the isolates of indicator *E. coli* with ESBL/AmpC-production, similar variations in occurrences are observed. At the MS-group level, the occurrence of presumptive ESBL, AmpC or ESBL+AmpC-producers in indicator *E. coli* was 1.4% in broilers, 1.7% in turkeys, 1.3% in fattening pigs and 1.2% in bovine animals under 1 year of age (0). For all matrices, the ESBL phenotype was more frequent than the AmpC phenotype. Detailed data per matrix and country can be found in Annex D.2 and D.3.

Table 13: Summary of presumptive ESBL-/AmpC-/CP-producing *Salmonella* spp. from animals and meat (carcasses) and indicator *E. coli* from caecal samples collected within the routine monitoring, EU MSs 2019–2020

Matrix	Presumptive ESBL and/or AmpC producers ^(a) n (%R)	Presumptive ESBL producers ^{(a)(b)} n (%R)	Presumptive AmpC producers ^(a,c) n (%R)	Presumptive ESBL+AmpC producers ^(a,d) n (%R)	Presumptive CP producers ^(e) n (%R)
<i>Salmonella</i>					
Broiler meat (N = 905, 18 MSs)	3 (0.3)	2 (0.2)	1 (0.1)	0	0
Broilers (N = 1,955, 22 MSs)	41 (2.1)	38 (1.9)	3 (0.2)	0	0
Fattening turkeys (N = 674, 16 MSs)	3 (0.4)	3 (0.4)	0	0	0
Laying hens (N = 1,184, 24 MSs)	4 (0.3)	2 (0.2)	2 (0.2)	0	0
Pig meat (N = 1,088, 26 MSs)	4 (0.4)	2 (0.2)	1 (0.1)	0	0
Bovine meat (N = 91, 7 MS)	0	0	0	0	0
<i>E. coli</i>					
Broilers (N = 3,923, 27 MSs)	53 (1.4)	44 (1.1)	16 (0.4)	7 (0.2)	0
Fattening turkeys (N = 1,557, 11 MSs)	26 (1.7)	23 (1.5)	6 (0.4)	3 (0.2)	0

Matrix	Presumptive ESBL and/or AmpC producers ^(a) n (%R)	Presumptive ESBL producers ^{(a)(b)} n (%R)	Presumptive AmpC producers ^(a,c) n (%R)	Presumptive ESBL+AmpC producers ^(a,d) n (%R)	Presumptive CP producers ^(e) n (%R)
Fattening pigs (N = 4,296, 28 MSs)	57 (1.3)	43 (1.0)	15 (0.3)	1 (< 0.1)	0
Bovines, < 1 year (N = 1,605, 9 MSs)	19 (1.2)	17 (1.1)	2 (0.1)	0	0

N: total of isolates reported for this monitoring by the MSs; n: number of the isolates resistant; %R: percentage of resistant isolates; ESBL: extended- spectrum b-lactamase; MSs: EU Member States.

(a): According to EUCAST Guidelines (EUCAST, 2019), only isolates showing an MIC > 1 mg/L for cefotaxime and/or ceftazidime (screening breakpoint) were considered (see Appendix F, Materials and methods).

(b): All isolates showing clavulanate synergy with cefotaxime, ceftazidime or with both compounds, suggesting the presence of an ESBL (independently of the presence of other mechanisms).

(c): Isolates with microbiological resistance to ceftazidime, suggesting the presence of an AmpC enzyme (independently of the presence of other mechanisms).

(d): Isolates showing synergy with cefotaxime or ceftazidime and with microbiological resistance to ceftazidime, suggesting the presence of ESBL and AmpC enzymes in the same isolate. These isolates are also included in the ESBL and AmpC columns.

(e): Isolates with microbiological meropenem resistance.

5.4. Specific monitoring of ESBL/AmpC-producing *E. coli* in food-producing animals and derived meat

5.4.1. Prevalence and occurrence of presumptive ESBL/AmpC/CP producers

The specific monitoring¹⁶ of ESBL and AmpC producers employs culture of samples on selective media (containing cefotaxime at 1 mg/L, as recommended by EUCAST), which can detect very low numbers of resistant isolates present within a sample. The occurrence and prevalence of *E. coli* exhibiting ESBL, AmpC or ESBL+AmpC phenotypes from the food-producing animal populations and derived meat, assessed at the reporting MS-group level, are presented in 5.4.2. The prevalence of presumptive ESBL or AmpC-producing *E. coli* for all matrices tested in 2019 and 2020 are shown in Figure 38. Detailed prevalence and occurrence data per country and matrix can be found in Annex D.2 and D.3.

¹⁶ The method is described in Appendix F and protocols are available at: <https://www.eurl-ar.eu/protocols.aspx>

Table 14: Summary of presumptive ESBL-/AmpC-/CP-producing *E. coli* from food-producing animals and derived meat, specific monitoring, EU MSs, 2019–2020

Matrix	Presumptive ESBL and/or AmpC producers ^(a)		Presumptive ESBL producers ^(b)			Presumptive AmpC producers ^(c)			Presumptive ESBL and AmpC producers			Presumptive CP producers		
	N	Prev %	N	Occ %	Prev %	n	Occ %	Prev %	n	Occ %	Prev %	n	Occ %	Prev %
Pig meat – 2019 (28 MSs, Ns = 6,487, N = 444)	443	6.7	361	81.3	5.5	97	21.8	1.5	15	3.4	0.2	0		
Bovine meat – 2019 (28 MSs, Ns = 6,308, N = 292)	292	4.9	255	87.3	4.3	43	14.7	0.7	6	2.1	0.1	0		
Broiler meat – 2020 (27 MSs, Ns = 6,242, N = 1,977)	1,956	31.5	1,457	73.7	23.4	578	29.2	9.3	79	4.0	1.3	0		
Pigs – 2019 (28 MSs, Ns = 6,792, N = 2,923)	2,899	42.7	2,318	79.3	34.1	6 61	22.6	9.7	79	2.7	1.2	0		
Bovines, < 1 year – 2019 (9 MSs, Ns = 2,688, N = 1,215)	1,205	36.4	1,123	92.4	33.9	120	9.9	3.6	38	3.1	1.1			
Broilers – 2020 (27 MSs, Ns = 7,537, N = 2,914)	2,881	39.6	2,159	74.1	29.7	825	28.3	11.3	103	3.5	1.4	1	< 0.1	< 0.1
Turkeys – 2020 (11 MSs, Ns = 2,757, N = 924)	921	34.2	827	89.5	30.7	143	15.5	5.3	49	5.3	1.8			

Ns: Number of animal/meat samples; N: Number of isolates tested; n: Number of resistant isolates; % Occ: Percentage of cephalosporin-resistant isolates presenting a presumptive phenotype; % Prev: Percentage of samples harbouring a presumptive ESBL/AmpC-producing *E. coli*; ESBL; extended-spectrum β -lactamase.

(a): Isolates exhibiting only ESBL- and/or only AmpC- and/or ESBL+AmpC-phenotype.

(b): Isolates exhibiting an ESBL- and/or ESBL+AmpC-phenotype.

(c): Isolates exhibiting an AmpC and/or ESBL+AmpC-phenotype.

Regarding food-producing animals, marked variations in the prevalence of presumptive *E. coli* ESBL and/or AmpC-producers¹⁷ were observed between the MSs, as it ranged from 2.1% (Cyprus) to 99.2% (Italy) in fattening pigs, from 1.1% (Italy) to 70.8% (Germany) in bovine animals under 1 year of age, from 0.3% (Finland) to 98.6% (Slovakia) in broilers and from 0% (Sweden) to 70.4% (Spain) in fattening turkeys (Figures 37 and 39, Annex D.2 and D.3). Important differences among the reporting

¹⁷ *E. coli* isolates exhibiting an ESBL-, AmpC- or ESBL+AmpC-producing phenotype

countries were also evident when assessing the prevalence of ESBL or AmpC producers separately (Annex D.2 and D.3). Notably, one Ms (Austria) detected one isolate with a CP phenotype from broilers. This isolate harboured the metallo- β -lactamase resistance gene *bla*_{VIM-1}, as well as the β -lactamase genes *bla*_{TEM-1C} and *bla*_{TEM-1B}.

Regarding meat, the prevalence of presumptive *E. coli* ESBL and/or AmpC-producers³ in meat from broilers varied markedly between the MSs, ranging from 0.3% (Finland) to 100% (Malta), whereas the prevalence recorded in meat from pigs and bovine animals was less variable, ranging from 0% (Finland and the Netherlands) to 24.4% (Portugal) for pig meat and from 0.3% (the United Kingdom) to 24.0% (Bulgaria) for bovine meat (Figures 37 and 38, Annex D.2 and D.3). The differences among reporting countries were also evident when the prevalence of ESBL or AmpC producers was considered separately (Annex D.2 and D.3).

5.4.2. Relative abundance (occurrence) of presumptive ESBL/AmpC producers

As only one isolate per sample is further investigated, the relative abundance of *E. coli* with an ESBL or AmpC phenotype when both are present in the sample influences the probability of detecting either phenotype. In the animal populations/food matrices monitored, at the reporting MS-group level and in the majority of the countries, the detection of presumptive ESBL-producing *E. coli* exceeded that of presumptive AmpC-producing *E. coli* (Table 2, Figure 39–43 and Annex D). Nevertheless, the occurrence of the different phenotypes varied considerably among the reporting MSs for certain matrices. After excluding the MSs with less than 10 presumptive isolates tested, the occurrence of the ESBL phenotype ranged from 20.5% (Sweden) to 97.5% (Bulgaria) in fattening pigs; from 29.4% (Sweden) to 98.5% (Portugal) in broilers; and from 27.6% (Sweden) to 96.7% (Malta) in meat from broilers (Annex D.2 and D.3). For the other matrices, the difference in occurrence of the ESBL phenotype was less pronounced and ranged between 52% (Denmark) and 98.5% (Italy) in bovines under 1 year of age, between 66.7% (Hungary) and 100% (Romania) in fattening turkeys; between 41.7% (Denmark) and 100% (Bulgaria and Greece) in meat from pigs and between 66.7% (Denmark and Poland) and 100% (Portugal, Slovakia and Spain) in meat from bovine animals. Bovine animals under 1 year of age and fattening turkeys are, however, only investigated by some Member States, as it is not mandatory for those with a small production. Furthermore, the overall prevalence of presumptive ESBL/AmpC producers in samples of meat from pigs and bovines is low.

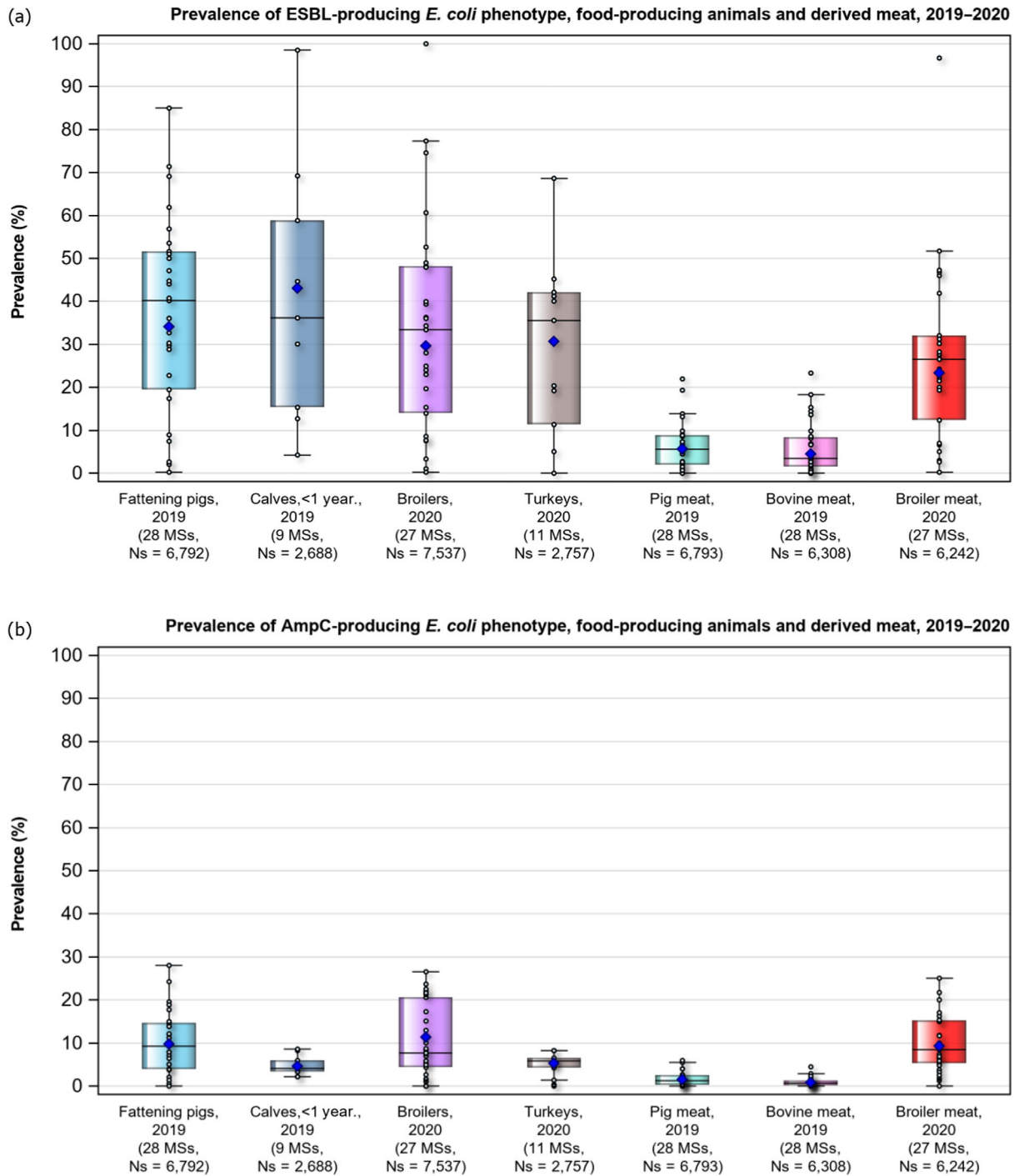
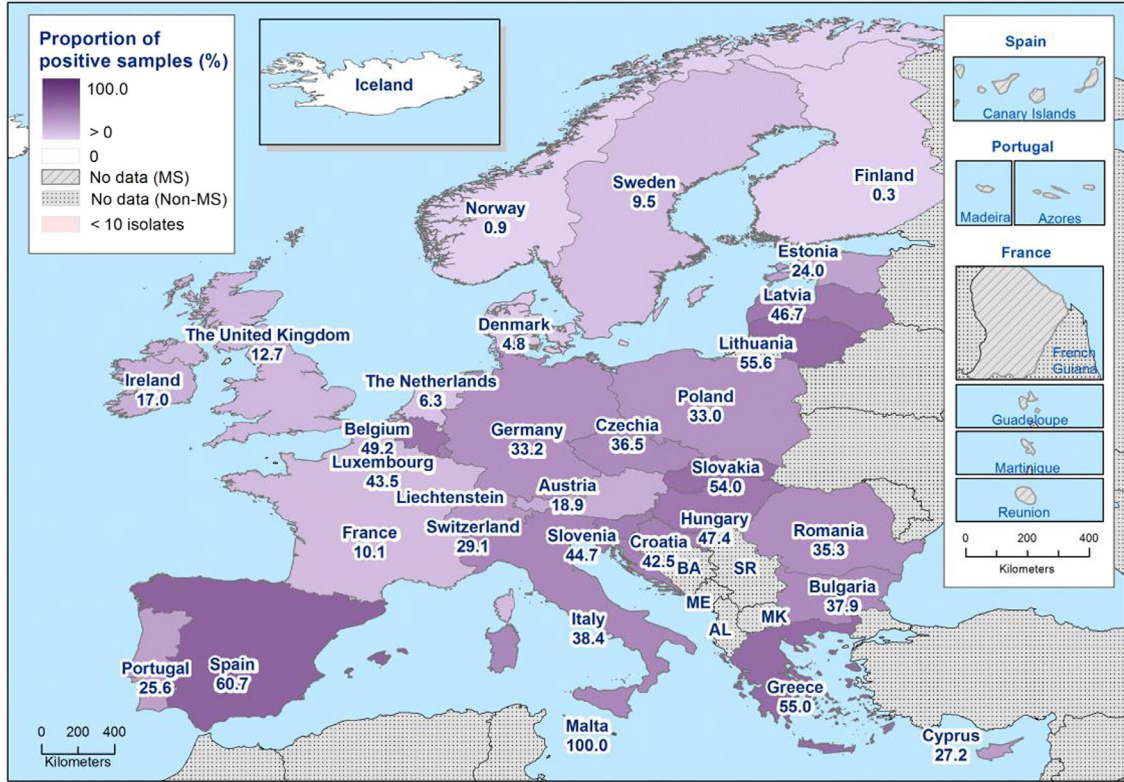
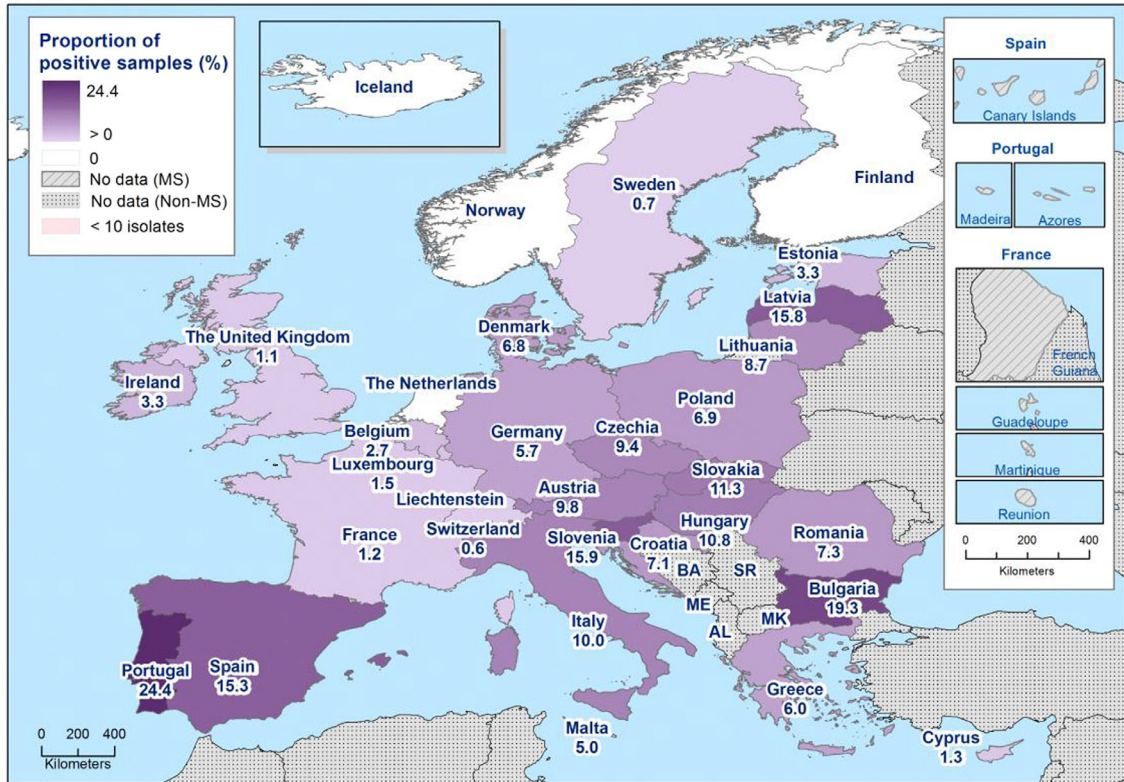

Figure 38: Prevalence of presumptive ESBL-producing (a) and AmpC-producing (b) *E. coli* from the specific monitoring of ESBL/AmpC-producing *E. coli*, 2019–2020

(a)



(b)



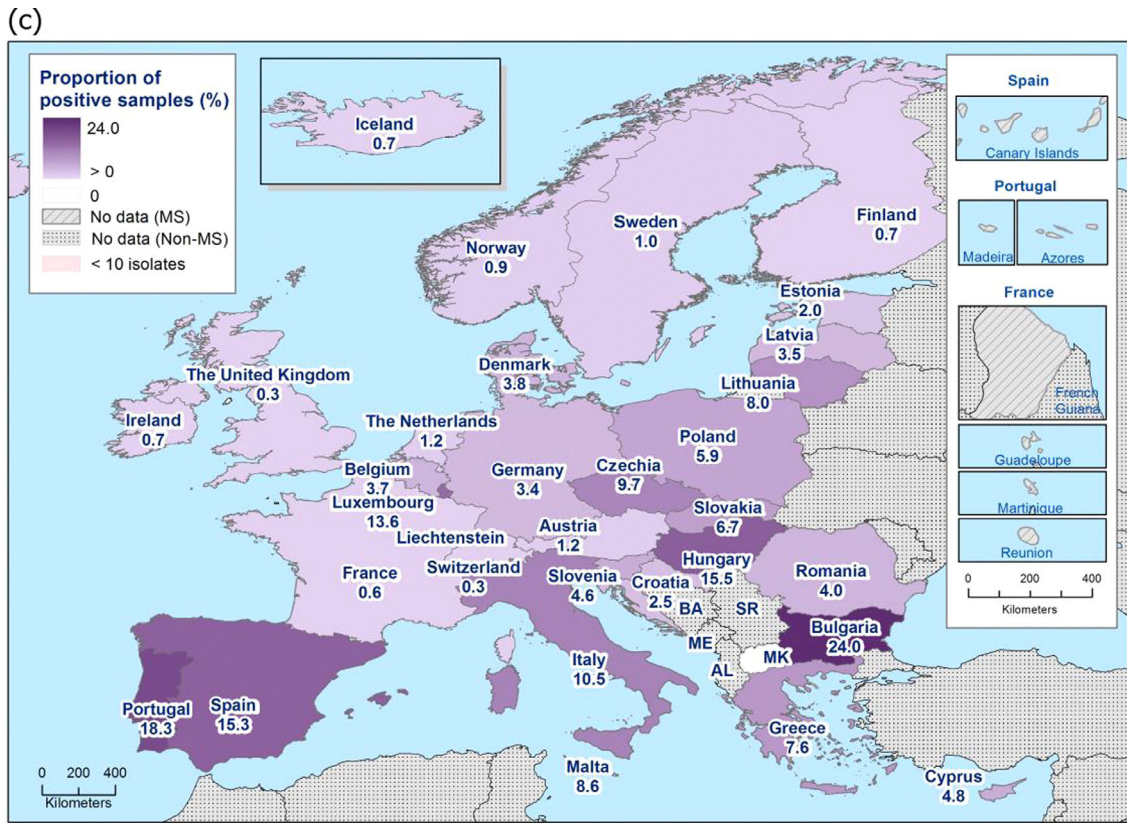
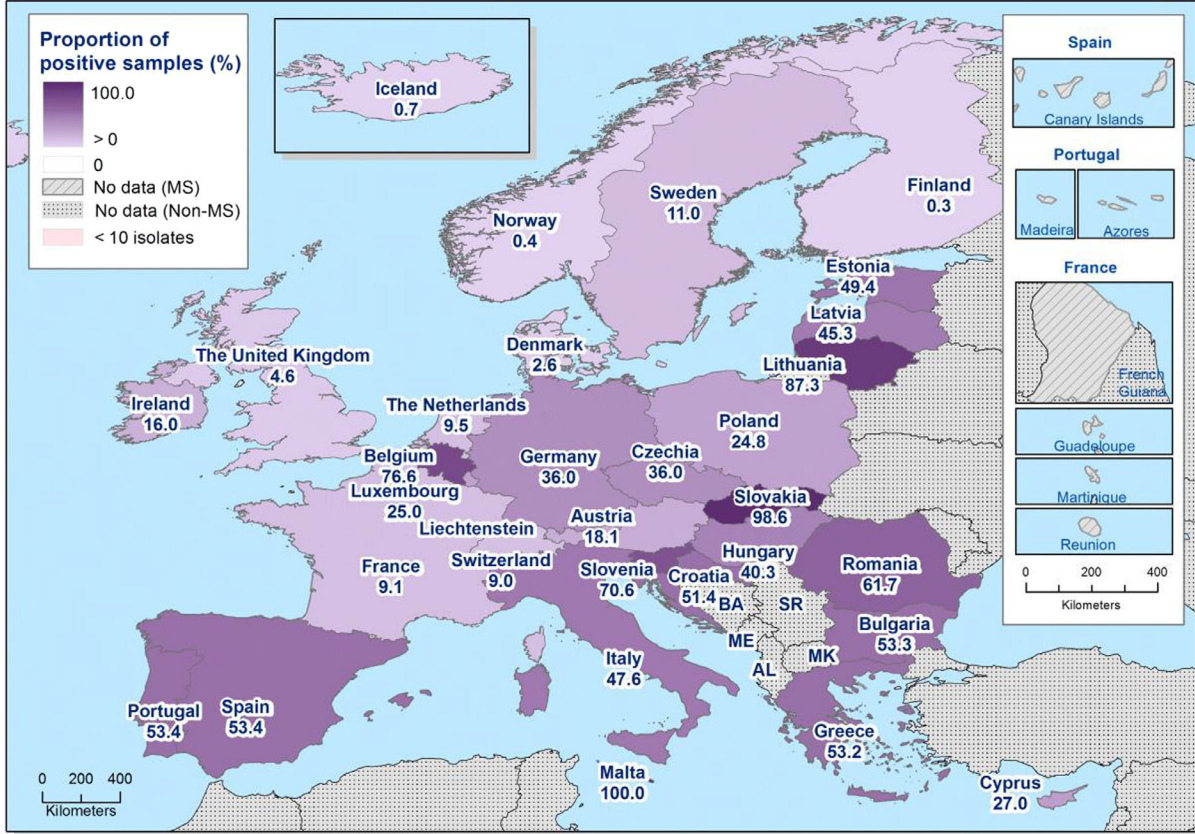
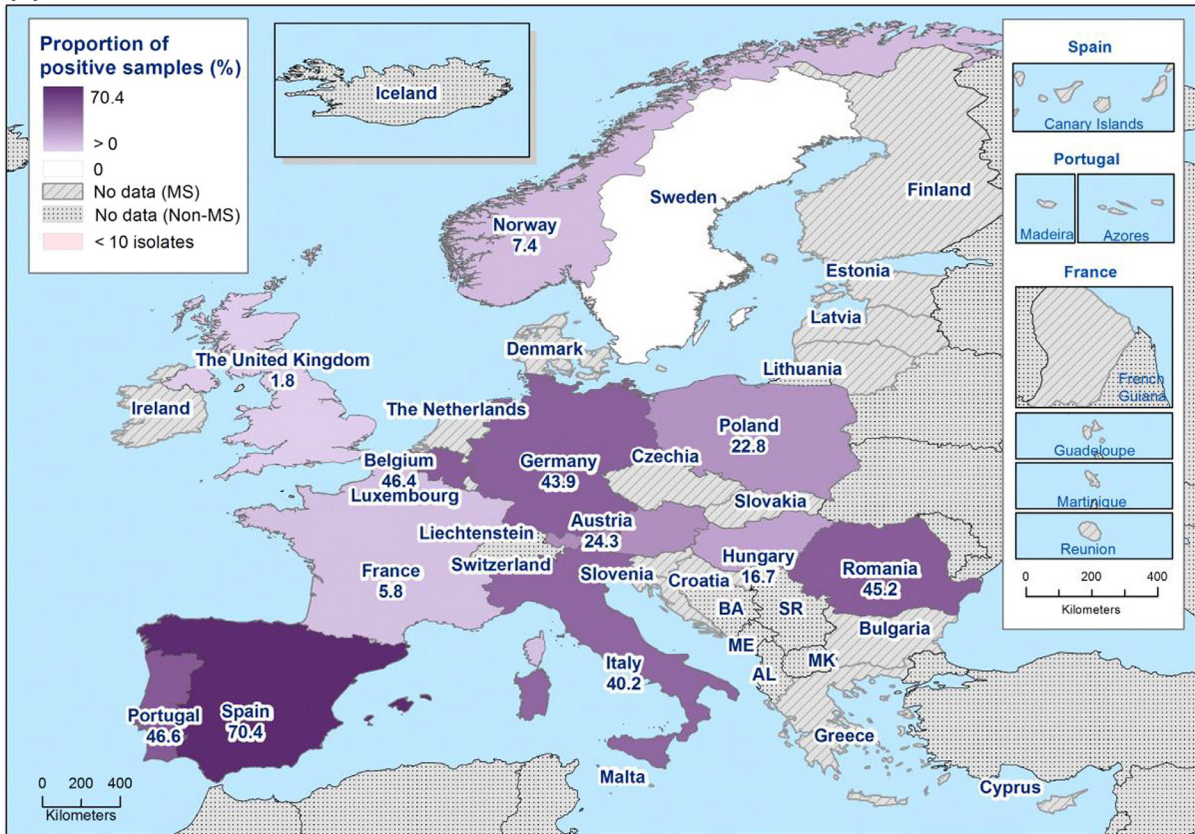

Figure 39: Spatial distribution of the prevalence of presumptive ESBL and/or AmpC-producing *E. coli* from (a) meat from broilers in 2020, (b) meat from pigs in 2019 and (c) meat from bovines in 2019, EU MSs and non-MSs, 2019–2020

(a)



(b)



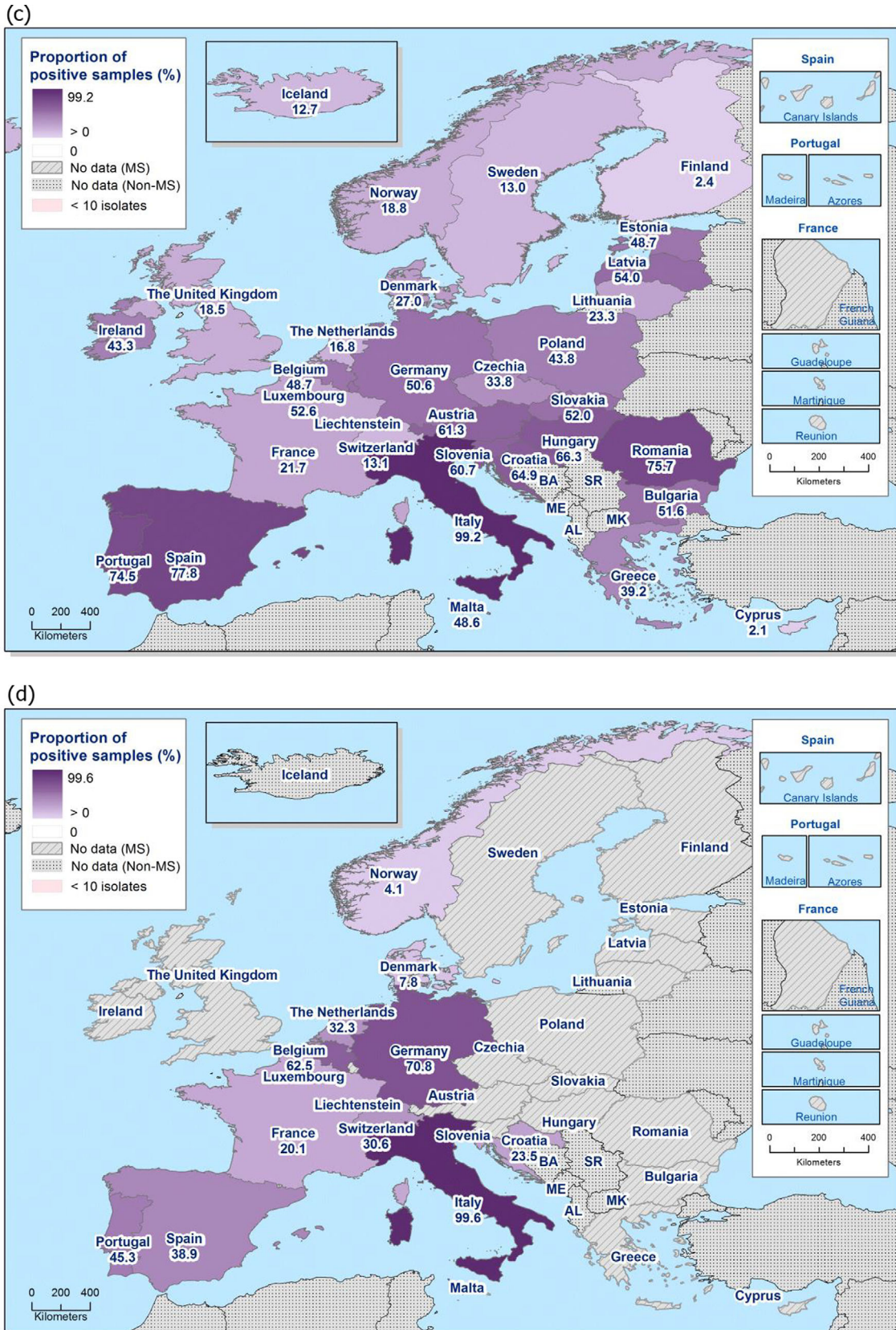
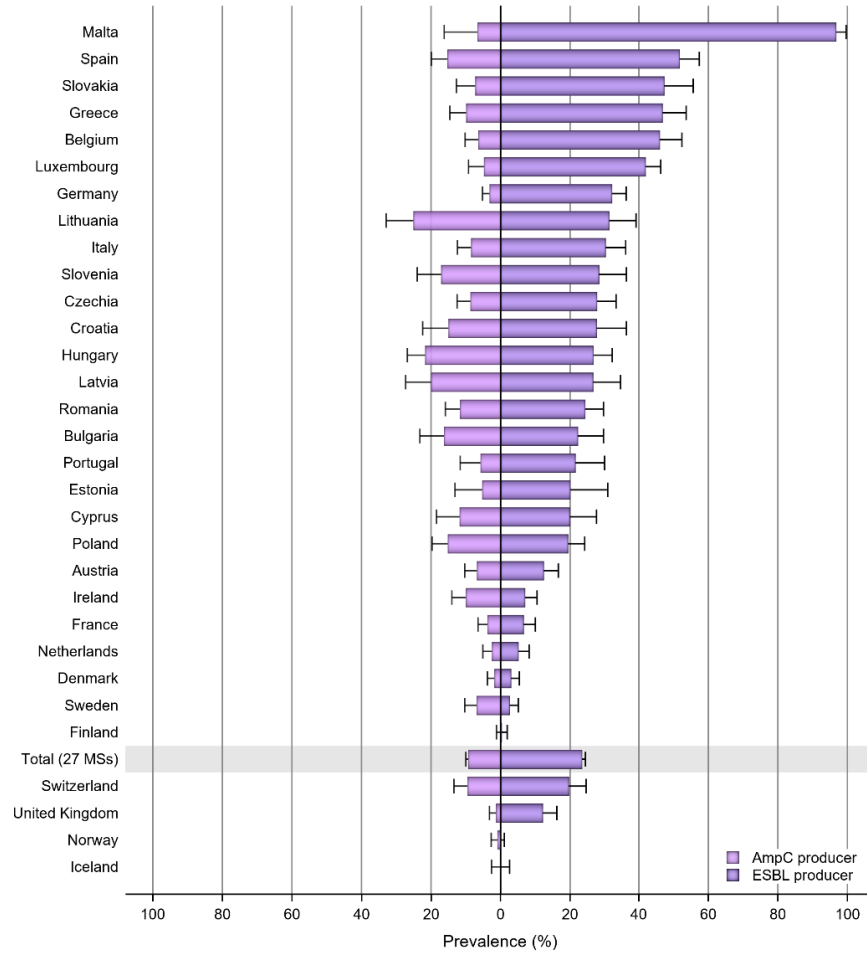
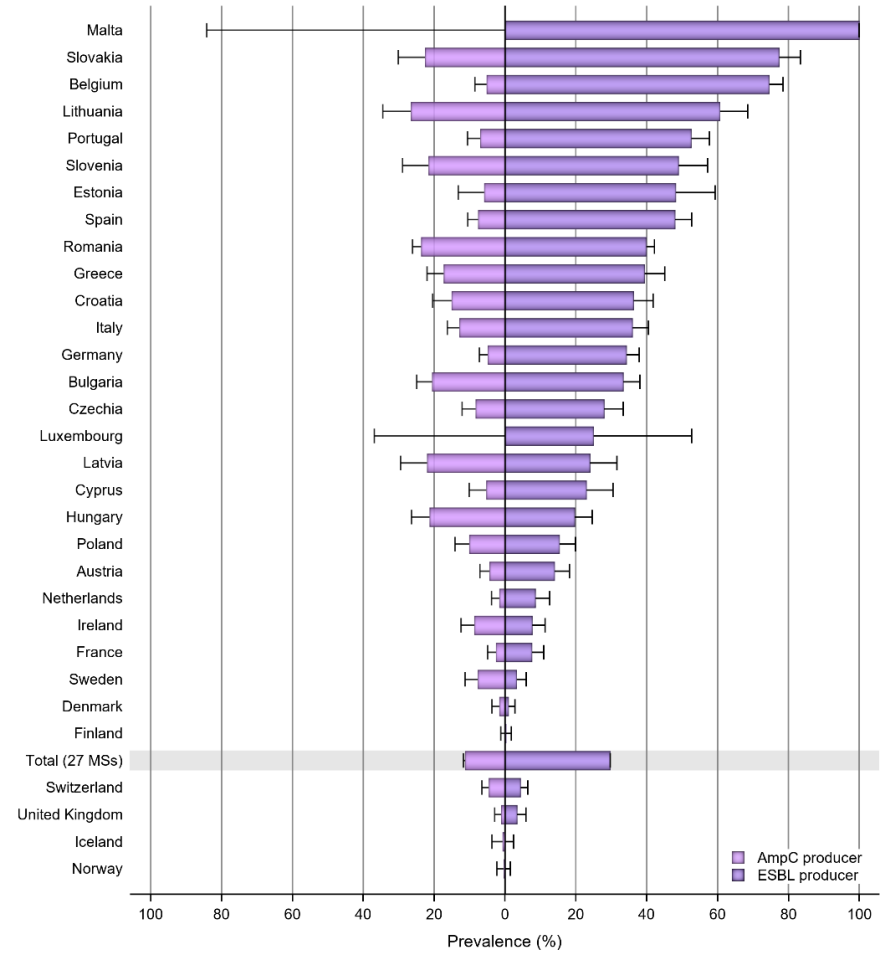

Figure 40: Spatial distribution of the prevalence of presumptive ESBL and/or AmpC-producing *E. coli* from (a) broilers in 2020, (b) fattening turkeys in 2020, (c) fattening pigs in 2019 and (d) bovines under 1 year of age in 2019, EU MSs and non-MSs, 2019–20200

(a) Prevalence of presumptive ESBL- and AmpC-producing *E. coli* in broiler meat, specific monitoring, 2020



(b) Prevalence of presumptive ESBL- and AmpC-producing *E. coli* in broilers, specific monitoring, 2020



(c) Prevalence of presumptive ESBL- and AmpC-producing *E. coli* in fattening turkeys, specific monitoring, 2020

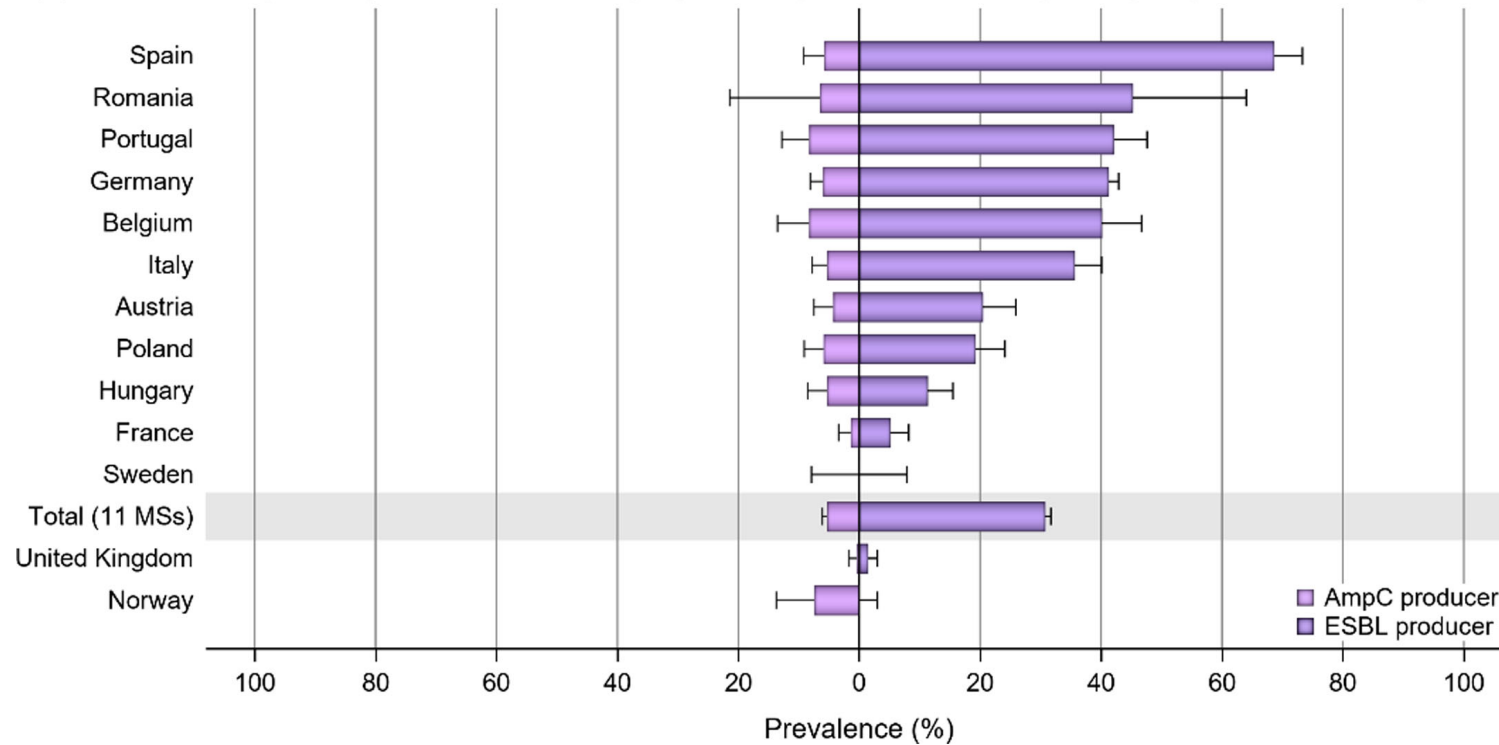

The upper bounds of the 95% confidence interval of the prevalence of ESBL- and/or AmpC-producing *E. coli* are also indicated.

Figure 41: Prevalence of presumptive ESBL-producing vs. AmpC-producing *E. coli* from (a) meat from broilers, (b) broilers and (c) fattening turkeys, EU MSs and non-EU MSs, 2020

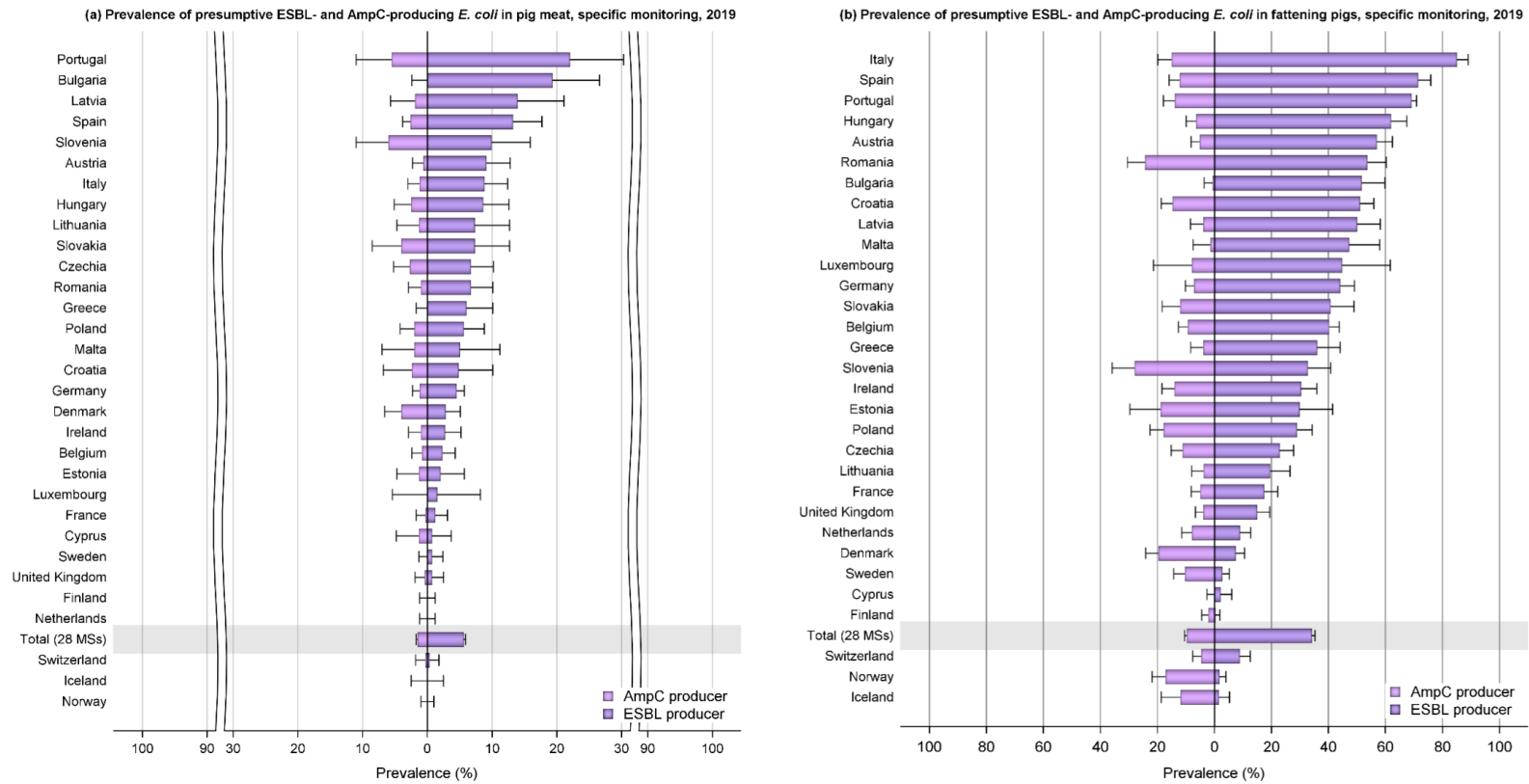

The upper bounds of the 95% confidence interval of the prevalence of ESBL- and/or AmpC-producing *E. coli* are also indicated. Please note the different scales used for the x-axis in the sub-figures to improve the visibility of the variations among countries.

Figure 42: Prevalence of presumptive ESBL-producing vs. AmpC-producing *E. coli* from (a) meat from pigs and (b) fattening pigs, EU MSs and non-EU MSs, 2019

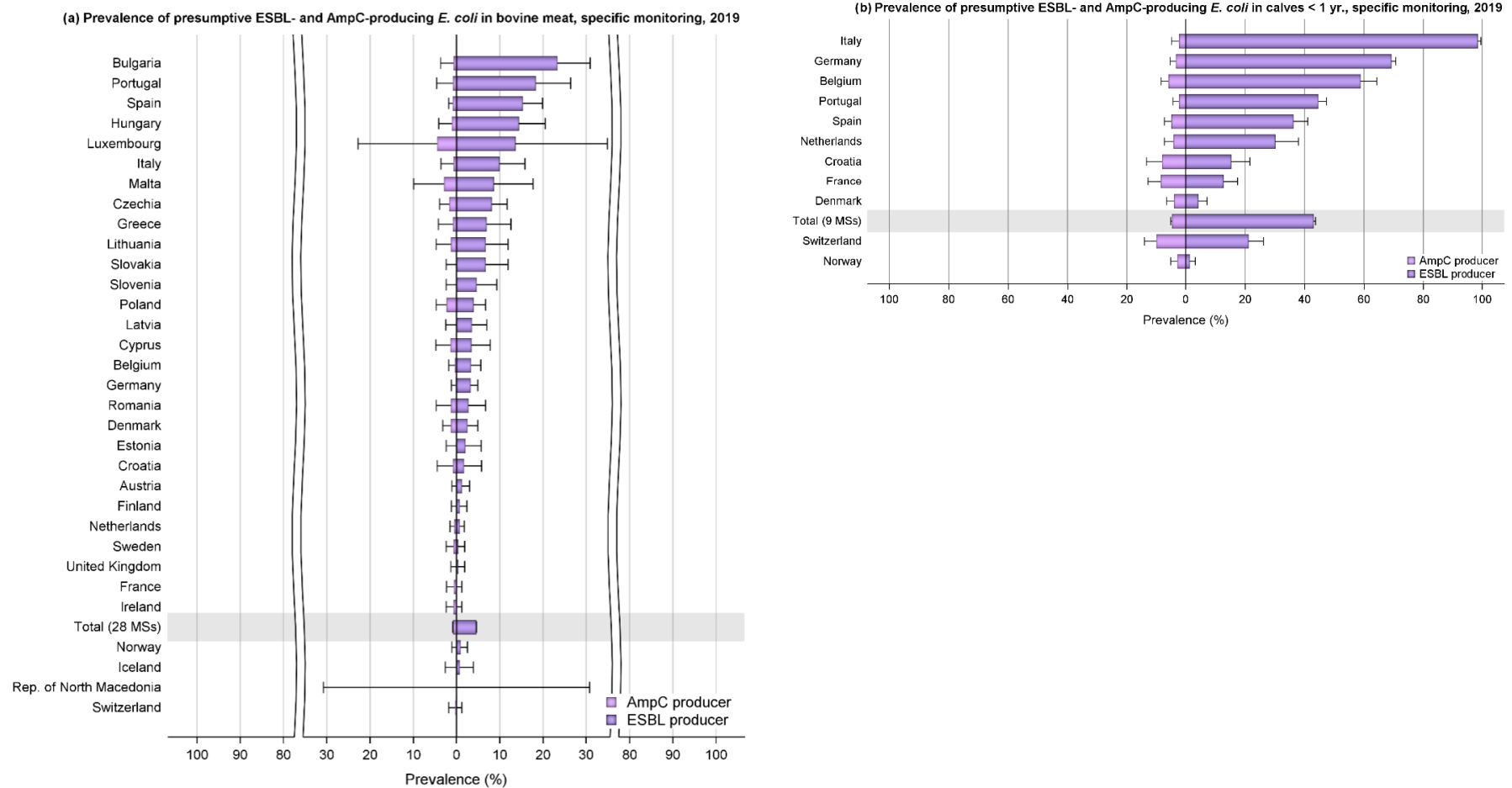

The upper bounds of the 95% confidence interval of the prevalence of ESBL- and/or AmpC-producing *E. coli* are also indicated. Please note the different scales used for the x-axis in the sub-figures to improve the visibility of the variations among countries.

Figure 43: Prevalence of presumptive ESBL-producing vs. AmpC-producing *E. coli* from (a) meat from pigs and (b) fattening pigs, EU MSs and non-EU MSS, 2019

5.4.3. Temporal trends in prevalence of presumptive ESBL/AmpC/CP producers

The temporal trend in the prevalence of presumptive ESBL and AmpC-producing *E. coli* in each separate animal population and meat category since the start of the harmonised mandatory monitoring is presented at both reporting country and MS-group levels in Figures 44 and 45.

The prevalence of presumptive ESBL-, AmpC- or ESBL+AmpC-producing *E. coli* at the MS-group level in broilers and meat from broilers has gradually decreased from around 60% in both sample types in 2016, to 38.0% (broilers) and 30.6% (meat from broilers) in 2020. Likewise, the prevalence in fattening turkeys has decreased from around 40% in 2016 to 30.7% in 2020. These decreasing trends are statistically significant and generally paralleled with statistically significant decreases observed in most reporting countries.

The prevalence of presumptive ESBL-, AmpC- or ESBL+AmpC-producing *E. coli* at the MS-group level assessed in meat from pigs (6.7%) and meat from bovine animals (4.9%) in 2019 is comparable with that assessed in the same meat categories in the previous years. However, not all MSs have reported data for all these years and when only those who have done so are included in the analyses, statistically significant decreasing trends are demonstrated for these matrices.

Likewise, the prevalence of presumptive ESBL-, AmpC- or ESBL+AmpC-producing *E. coli* assessed in fattening pigs (42.7%) and bovine animals under 1 year of age (36.4%) in 2019 is comparable with that assessed in the same animal populations in the previous years. However, not all MSs have reported data for all these years and when only those who have done so are included in the analyses, statistically significant decreasing trends are demonstrated for fattening pigs. For bovine animals under 1 year of age, no statistically significant trend is discerned.

A decreasing trend in prevalence is observed in many of the reporting countries, and certain MSs report a considerable improvement over the study period. This however not uniform and some MSs have reported consistently high or very high prevalence over the study period. Detailed data on the prevalence assessed by country, animal population and meat category for 2019 and 2020 monitoring are presented in Figures 45 and 46 as well as in Annex D. For the 2015–2018 period, complementary data can be found in previous published reports.

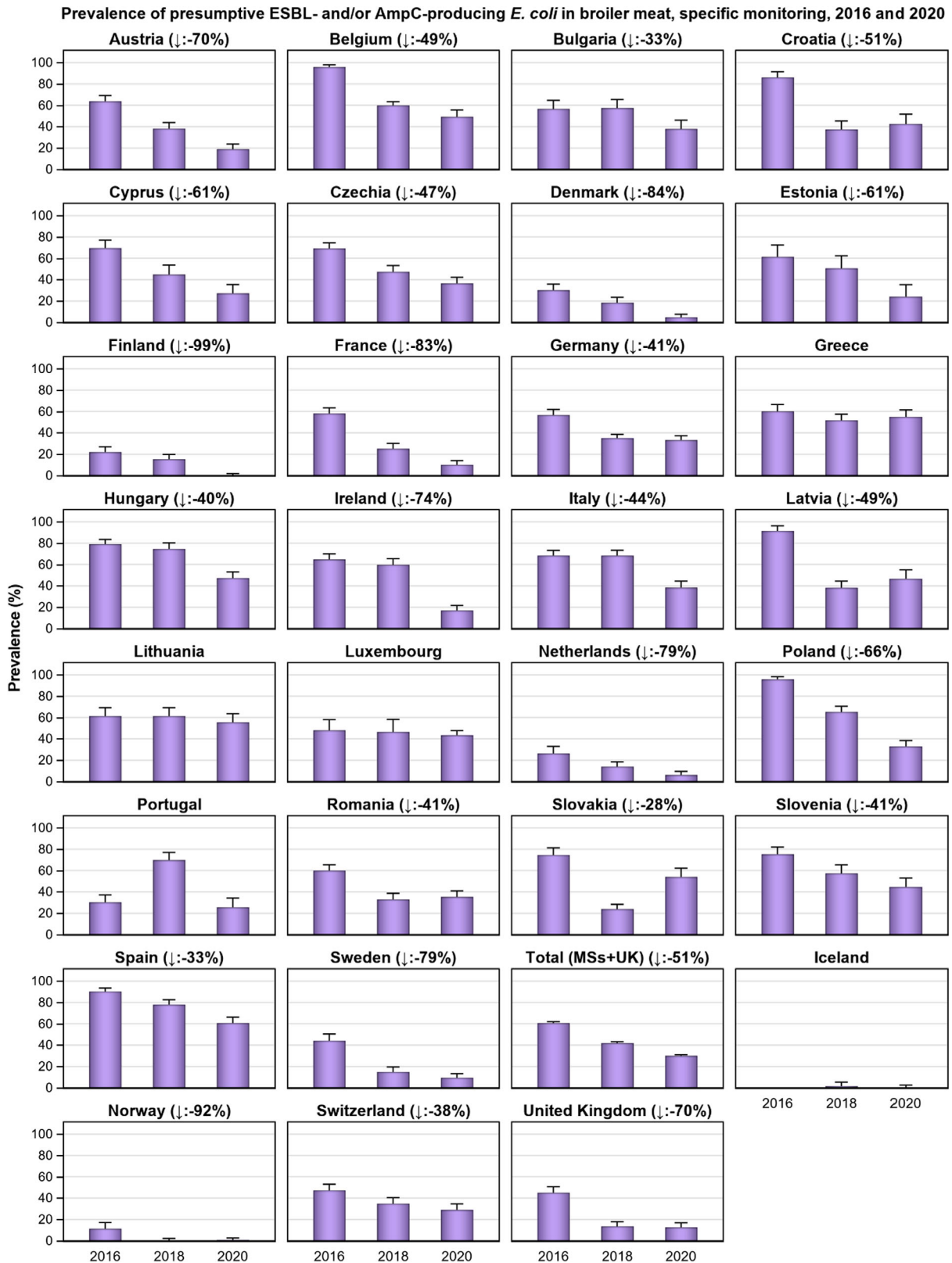

Prevalence of presumptive ESBL- and/or AmpC-producing *E. coli* in pig meat, specific monitoring, 2015–2019

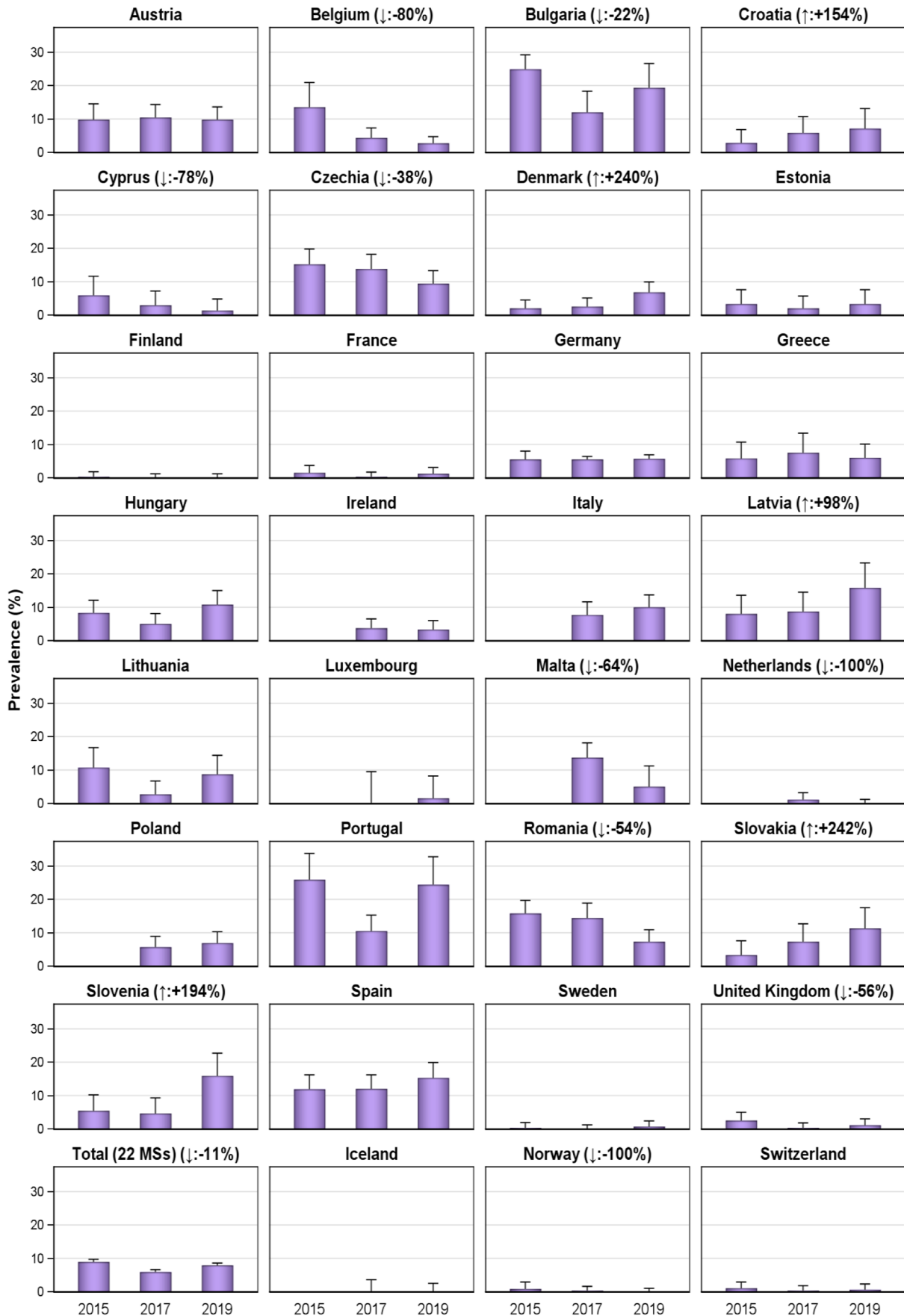

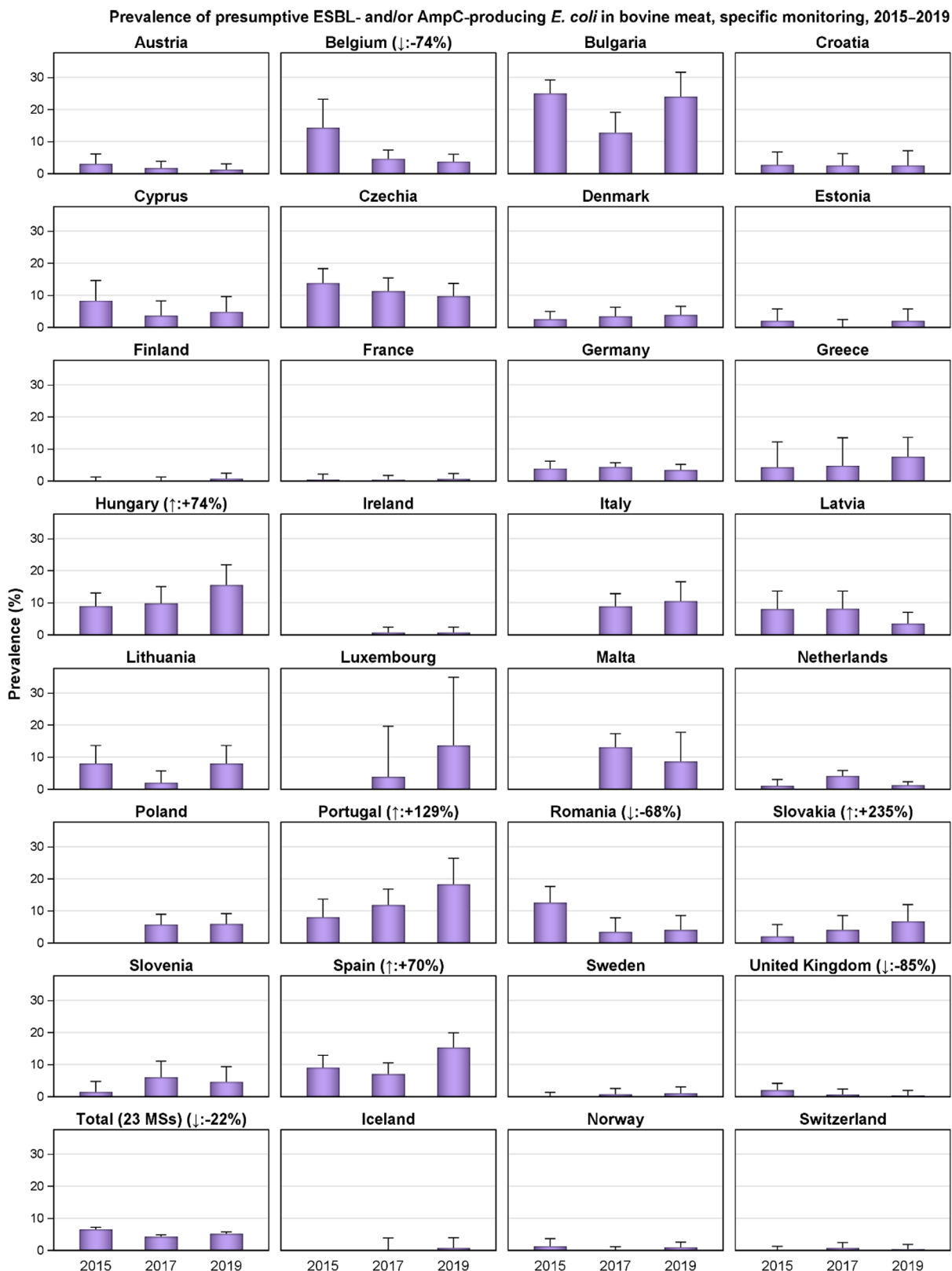

The upper bounds of the 95% confidence interval of the prevalence of ESBL- and/or AmpC-producing *E. coli* are also indicated. Please note the different scales used for the x-axis in the sub-figures to improve the visibility of the variations among countries (a, 0–100%; b–c, 0–30%).

Figure 44: Trends on the prevalence of presumptive ESBL and/or AmpC-producing *E. coli* in (a) meat from broilers, (b) meat from pigs and (c) bovine meat over the period 2015–2020, EU MSs and non-MSs

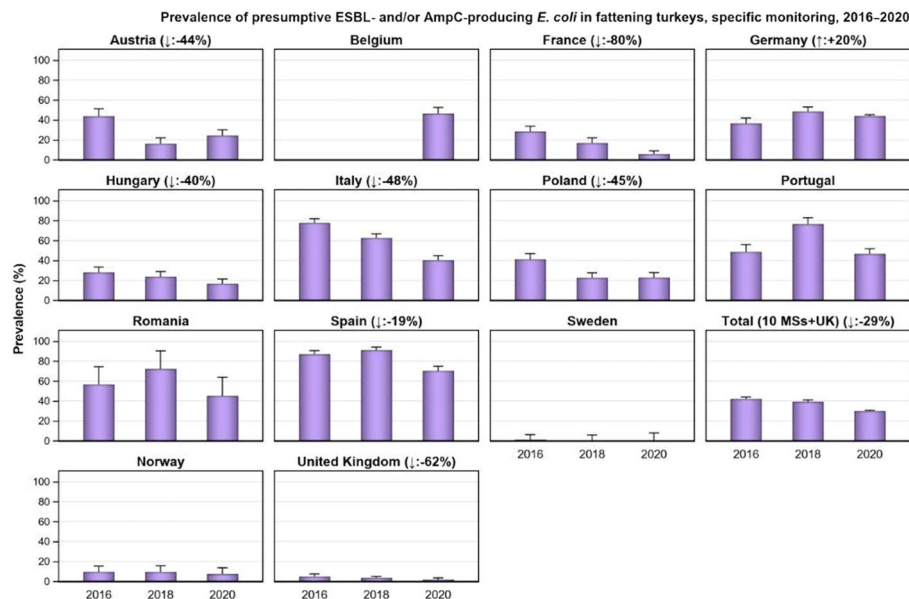
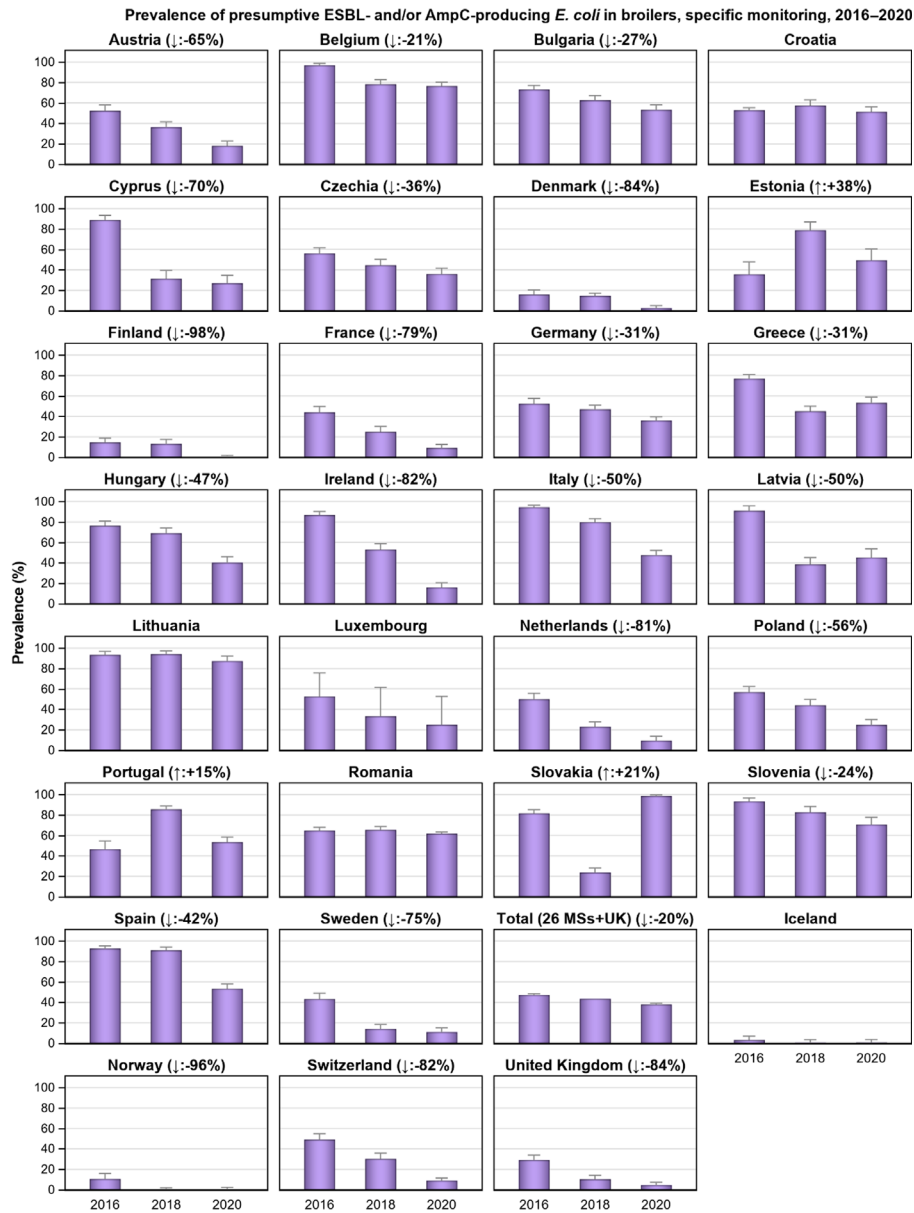

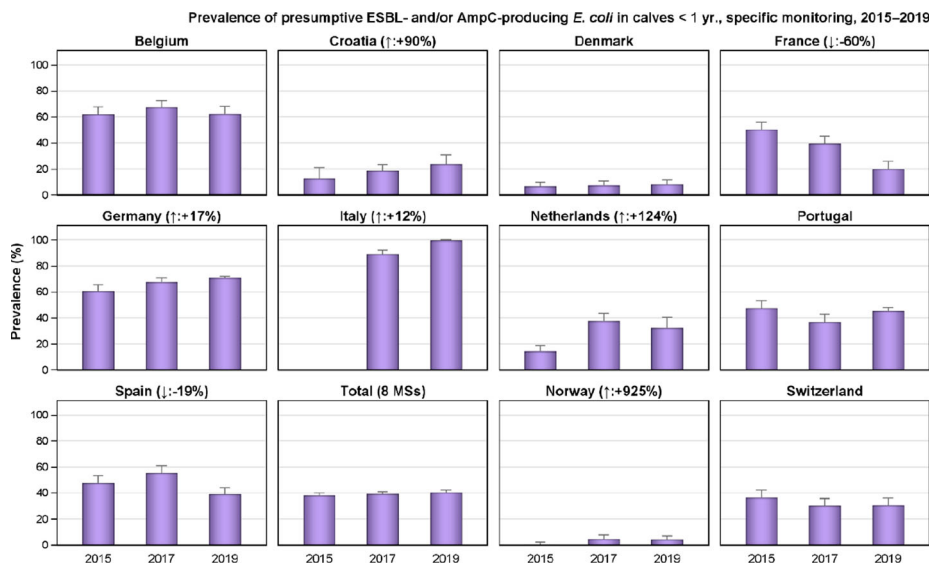
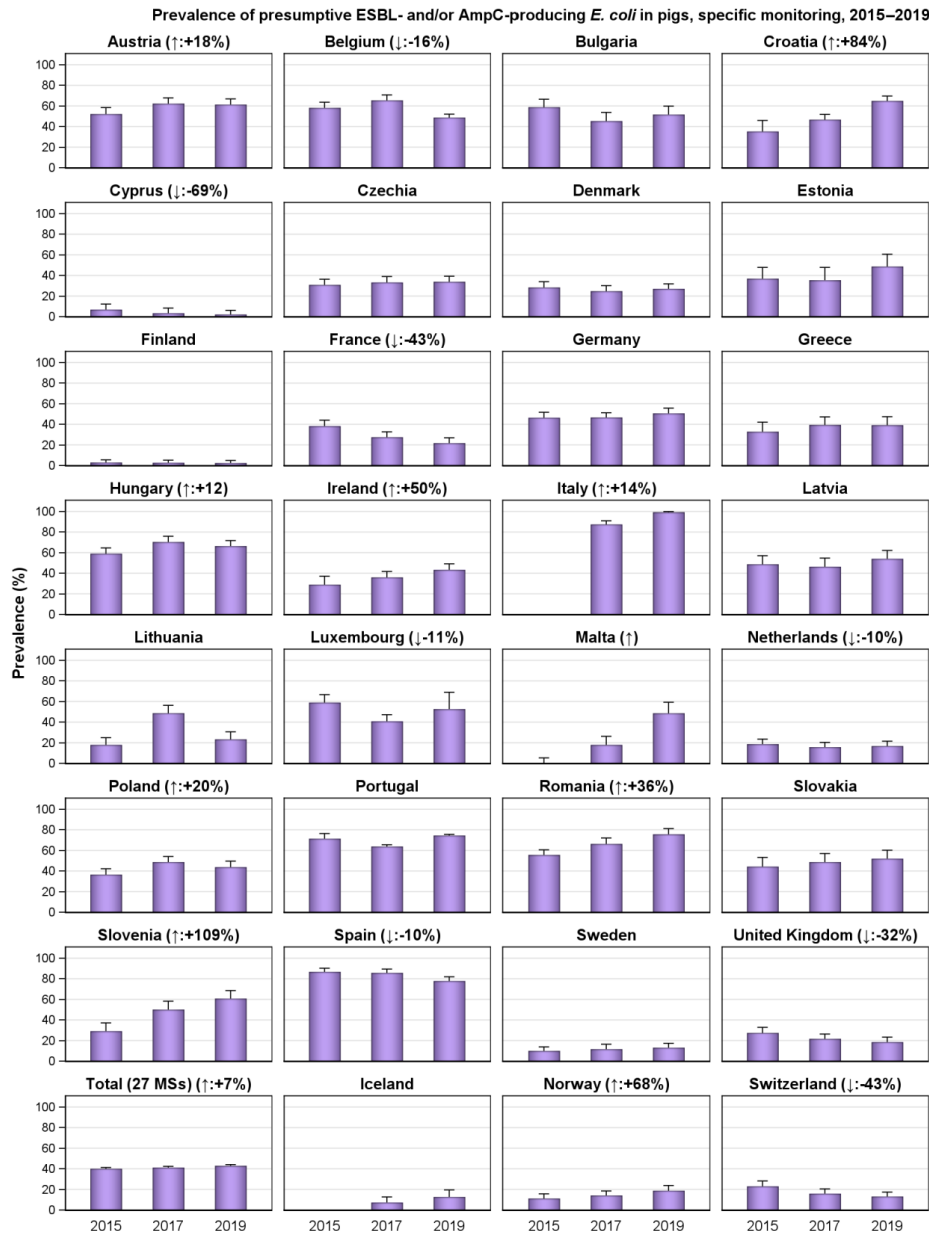

The upper bounds of the 95% confidence interval of the prevalence of ESBL- and/or AmpC-producing *E. coli* are also indicated.

Figure 45: Trends on the prevalence of presumptive ESBL and/or AmpC-producing *E. coli* in (a) broilers, (b) fattening turkeys, (c) fattening pigs and (d) bovines under 1 year of age, over the period 2015–2020, EU MSs and non-MSs

5.4.4. Key Outcome Indicator of prevalence of ESBL and/or AmpC producers

The proportion of samples from broilers, fattening turkeys, fattening pigs and bovines under 1 year, weighted by PCU, that are identified as positive for presumptive ESBL and/or AmpC-producing *E. coli* in the framework of the specific monitoring for ESBL-/AmpC-/CP-producing *E. coli* according to Commission Implementing Decision 2013/652/EU has been retained as a summary indicator.

One of the most medically relevant forms of AMR is mediated by plasmid-encoded ESBL genes (EFSA BIOHAZ Panel, 2011; Maslikowska et al., 2016). In contrast, the AmpC β -lactamases in *E. coli* can be due to both upregulation and thus overexpression of chromosomally encoded existing *ampC* genes or to enzyme production by plasmid-encoded transferable genes. There are many different enzymes that can destroy the β -lactam ring (Pimenta et al., 2014), with a corresponding variety of genes and plasmids (Chong et al., 2011). The observation that ESBL-carrying isolates from humans are often more related to chicken isolates than are susceptible isolates indicates that a proportion of ESBL and/or AmpC-encoding isolates from agricultural settings may be of importance in human health care situations (Torneke et al., 2015). Plasmids carrying ESBL encoding genes can be transferred rapidly between *E. coli* strains (Handel et al., 2015) and selection can be driven by the use of many β -lactam antimicrobials (Cavaco et al., 2008).

To account for differences in the relative size of food animal populations in a country, a weighted Key Outcome Indicator of the prevalence of ESBL- and/or AmpC-producing *E. coli* (KOI_{ESC}) was calculated. The indicator is the weighted mean of the prevalence of ESBL- and/or AmpC-producing *E. coli* in each of the four animal populations monitored. For the calculation of the mean, the value for each population was weighted in relation to the relative size of the populations within a country using the 'population correction unit' (PCU). PCU is a technical unit of measurement used as an indicator of animal population size and was developed by the EMA, primarily to estimate sales of antimicrobials corrected by the animal population in individual countries. The data sources and methodology for the calculation of PCU are comprehensively described in EMA's report 'Sales of veterinary antimicrobial agents in 31 European countries in 2019 and 2020' (EMA, 2021). For each country, KOI_{ESC} was calculated using data reported for two consecutive years. Thus, values for 2015–2016 were calculated from data reported for fattening pigs and bovines under 1 year of age in 2015 and on data for broilers and fattening turkeys reported in 2016. Likewise, values for 2016–2017 were calculated from data for broilers and fattening turkeys reported in 2016 and on data for fattening pigs and bovines under 1 year of age reported in 2017, and so on.

At the reporting MS-group level, the KOI_{ESC} was assessed at 41.3% in 2019–2020 and has decreased by 16% since 2015–2016 (Figure 46 and Annex D.5). The decreasing trend is statistically significant and generally reflected by decreases in many reporting countries.

The KOI_{ESC} differs greatly among countries and ranged from 3.1% in Finland to 78.0% in Malta. Furthermore, although nine countries (five MSs and four non-MSs including UK) have an KOI_{ESC} on a moderate or lower level, eighteen countries (all MSs) have a KOI_{ESC} on a very high or extremely high level. A positive development manifested by a decreasing trend in the KOI_{ESC} is seen in seventeen countries (15 MSs and two non-MS including UK). Still, in some of these countries, decreases are observed starting from very high or extremely high levels. For six MSs and two non-MS, the KOI_{ESC} has remained stable, with no statistically significant trend discerned in any direction, over the period of study. Still, six MSs show an increasing trend in their KOI_{ESC} and all of these on at least a high level.



(↓)(↑): indicates statistically significant decreasing/increasing trends over the 2015–2020 period.
 Rates of change are shown for the statistically significant decreasing/increasing trends observed.

Figure 46: Changes in Outcome Indicator of ESBL- and/or AmpC producing *E. coli* (OI_{ESC}), 27 EU MSs and four non-MSs, 2015–2020

5.4.5. Discussion

As the classification of the isolates as being ESBL-, AmpC- or ESBL+AmpC- producers is based on the phenotype observed, not all classified isolates, in particular those exhibiting an AmpC phenotype, do necessarily carry any transferable genes. Molecular investigations would be needed to show

whether the isolates carry any transferable genes encoding resistance to ESC. Such investigations are however not mandatory at this stage.

Overall, the specific monitoring highlighted that presumptive ESBL-, AmpC- or ESBL+AmpC-producing *E. coli* were frequently observed in the caecal samples representative of all investigated animal populations monitored. However, a statistically significant decrease in the prevalence of ESBL and/or AmpC-producing *E. coli* has been observed in both broilers and turkeys over the period 2016–2020. Notably, since 2012, the off-label use of extended spectrum cephalosporins in poultry has been discontinued (EMA/CVMP, 2012). This has likely contributed to the decreased occurrence of resistance in these species.

In all monitored animal populations and meat food categories, the ESBL-producing phenotype were more common than the AmpC-producing phenotype at the reporting MS-group level and in the majority of the reporting countries. The occurrence of the different phenotypes did, however, vary considerably among the MSs, and in some countries, the AmpC phenotype was dominant. As only one isolate per sample is to be further investigated, the relative abundance of bacteria with an ESBL and/or AmpC phenotype present in the sample will influence the probability of detecting either phenotype.

Similarly to the caecal samples of healthy broilers collected at slaughter, a statistically significantly decreased prevalence of presumptive ESBL-, AmpC- or ESBL+AmpC-producing *E. coli* in broiler meat has been observed. The prevalence assessed in meat was statistically lower, but still comparable to, that observed in broilers. Conversely, the prevalence of ESBL-, AmpC- or ESBL+AmpC-producing *E. coli* in meat of pigs and bovine animals was much lower than that assessed in fattening pigs and bovine animals under 1 year of age at slaughter. The range of the prevalence of these phenotypes in pig and bovine meat among the Member States also tended to be narrower than that observed in these animals at slaughter. The findings suggest that many of these animals are carrying ESBL-, AmpC- or ESBL+AmpC-producing *E. coli* in their intestinal content, but that the bacteria do not contaminate the carcasses during the slaughter process; alternatively, that the bacteria do contaminate the carcasses but are somehow removed later in the process. This may be impacted by the differences in the slaughter process applied to broilers compared with those applied to pigs and bovine animals.

5.5. Monitoring of carbapenemase (CP)-producing *E. coli*

5.5.1. Mandatory *E. coli* ESBL/AmpC/CP-producers monitoring

The specific monitoring of ESBL/AmpC-producing *E. coli* on selective media (including cefotaxime) also enables the detection of isolates with some mechanisms of carbapenem resistance. In 2019, one isolate with CP-phenotype from a caecal sample collected at slaughter from pigs (Spain) and one isolate from meat from bovines (Republic of North Macedonia) were detected. The isolate reported by Spain has been confirmed to carry the genes *bla*_{TEM-1B} and *bla*_{CTX-M-1}, but no genes encoding carbapenemases have been detected. The isolate reported by the Republic of North Macedonia is pending confirmation. Isolates with CP-phenotype and producing VIM-1 from pig caecal samples were reported by Germany in both 2015 and 2017. Those isolates belonged to different genetic types which indicates that the occurrence of the *bla*_{VIM-1} gene is not restricted to a specific type of *E. coli* (EFSA and ECDC, 2019a,b).

Within the 2020 mandatory ESBL/AmpC monitoring, one isolate with CP-phenotype from a caecal sample collected at slaughter from broilers (Austria) was detected. This isolate harboured the metallo- β -lactamase resistance gene *bla*_{VIM-1}, as well as the β -lactamase genes *bla*_{TEM-1C} and *bla*_{TEM-1B}. In 2018, no isolates of carbapenem-resistant *E. coli* were detected. In 2016, isolates of suspected carbapenem-resistant *E. coli* were detected in broiler meat samples from Cyprus, but they were not confirmed in further analysis.

5.5.2. Voluntary specific CP producers monitoring

In 2019 and 2020, specific monitoring of CP-producing microorganisms using selective media for CP-producers, in accordance with a protocol developed by the EURL on AMR^{18,19}, was performed on a voluntary basis by a number of countries (Annex D.4.; see Appendix F, materials and methods).

¹⁸ https://www.eurl-ar.eu/CustomerData/Files/Folders/21-protocols/398_esbl-ampc-cpeprotocol-version-caecal-v6-16-02-18.pdf

¹⁹ https://www.eurl-ar.eu/CustomerData/Files/Folders/21-protocols/397_esbl-ampc-cpeprotocol-version-meat-v6-16-02-18.pdf

Together during the 2 years, 25 countries (23 MSs and two non-MSs) investigated 5,713 samples from fattening pigs; 1,778 samples from bovines under 1 year of age; 5,597 samples from broilers; 2,260 samples from fattening turkeys, 4,020 samples of meat from pigs, 2,888 samples of meat from bovines and 5,214 samples of meat from broilers giving a grand total of 27,470 samples. Among those, suspected CP-producing *E. coli* was detected in three samples from broilers (Romania), one from fattening turkey (Spain), two samples from fattening pigs (one from Italy and one from Romania) and one sample of meat from pigs (Germany; Annex D.4). In addition, using samples collected on farms Germany detected two additional suspected CP-producing *E. coli* from fattening pigs. The three isolates reported from Germany have been confirmed to carry *bla*_{VIM-1} (pig meat), *bla*_{OXA-48} (fattening pig) and *bla*_{GES-5} (fattening pig), respectively (Irrgang et al., 2020a,b; Pauly et al., 2021). The isolate from fattening turkey reported by Spain has been confirmed to carry the gene *bla*_{TEM-1B}, but no genes encoding carbapenemases have been detected. The remaining isolates are pending confirmation.

In the years preceding 2019, a total of 6,751 (2015), 11,935 (2016), 16,296 (2017) and 13,202 (2018) samples, respectively, were investigated and nine of these samples generated suspected CP-producing *E. coli*. Three of these, two from broilers and one from meat from broilers, reported in 2016 by Romania have been confirmed as *bla*_{OXA-162} (*bla*_{OXA-48}-like) carriers. The other two isolates, one isolate from broiler meat and one from broiler, reported in 2016 by Cyprus, were not confirmed as CP-producers.

For 2020, the Netherlands also reported data on additional specific monitoring of CP-producing *E. coli* in broilers, fattening pigs, bovines under 1 year, laying hens and dairy cows using a different isolation protocol. All these samples (n = 1,408) were negative.

5.5.3. Discussion

Among all samples and isolates investigated within the harmonised monitoring in 2019 and 2020, 11 *E. coli* with elevated MIC to meropenem were detected. Of these, four (one from broilers, one from broiler meat, one from fattening pigs and one from meat from bovines) were detected within the specific monitoring of ESBL/AmpC-producing *E. coli* on selective media and seven (three from broilers, one from fattening turkey, two from fattening pigs and one from pig meat) within the specific voluntary monitoring of CP-producing microorganisms using selective media for CP producers. In addition, two isolates from fattening pigs sampled on farms but detected by the same culturing methods were reported.

As the total number of suspected CP-producing *E. coli* isolated within the monitoring is still low, it is difficult to determine whether the higher number of isolates collected in 2019 and 2020 compared with the previous years is the beginning of an increasing trend or just a coincidence. Regardless, the occurrence of CP-producing *E. coli* among farm animals and meat derived thereof in several countries is of concern. Due to the public health importance of CP-producing *E. coli* and/or *Salmonella*, both as pathogens and as vectors for resistance mechanisms, there is a need to follow up possible further developments in this area for farm animals and food derived thereof. In this sense, it is also important that the monitoring of CP-producing *E. coli* as by 2021 has been strengthened in the way that this monitoring is now mandatory within the harmonised monitoring (as outlined in Commission Implementing Decision 2020/1729/EU). However, as many of the reporting countries already perform the monitoring on a voluntary basis, it remains to see how much difference in the number of investigated samples the change will make.

Apart from isolates detected within the harmonised monitoring in EU, CP-producing Enterobacterales has also been reported, not only in companion animals, farm animals and food derived thereof but also from vegetables from many parts of the world including Europe (Zurfluh et al., 2015; Touati et al., 2017; Brouwer et al., 2018; Köck et al., 2018; Liu et al., 2018; Irrgang et al., 2019,2020a). In addition, a number of closely related but not identical plasmids carrying the carbapenem resistance gene *bla*_{VIM-1} have been found in isolates from livestock in Germany (Pauly et al., 2021). Consequently, the concern of animals becoming a reservoir for CP-producing Enterobacterales has been raised (Taggar et al., 2020). The reasons for CP-producing bacteria occurring among animals are not known. As carbapenems have not been authorised for use in animals in the EU, one could speculate that, as suggested by Irrgang et al (2020a), the origin is actually the spill-over of resistant genes and/or bacteria from public health. Furthermore, as CP-producing Enterobacterales are probably still rare among the investigated animal species in Europe potential actions to preserve this situation can hopefully still be effective, ensuring that farm animals do not become an important source of such bacteria for humans.

6. Antimicrobial resistance in methicillin-resistant *Staphylococcus aureus* (MRSA)

6.1. Key findings

- The monitoring of MRSA in 2019 and 2020 provided useful information on the occurrence of MRSA in livestock and food. The situation continues to develop and evolve and there is a clear requirement for the continued monitoring and appropriate molecular characterisation of MRSA isolates recovered from livestock and food.
- Molecular characterisation is necessary to fully evaluate the significance of MRSA isolates. There are limitations to the analyses which can be performed when *spa*-typing is used as the only technique to characterise isolates. Isolates from the same *spa*-type may have very divergent sources and characteristics. For the assessment of the risk for humans, determination of the production of the PVL toxin seems relevant as well as the presence of the immune evasion cluster.
- Where typing data were available, most MRSA isolates were associated with *spa*-types that are assigned to livestock associated (LA-)MRSA in both reporting years. However, *spa*-types associated with community acquired (CA-) and hospital acquired (HA-)MRSA were also reported, as well as *mecC*-MRSA. The occasional detection of lineages of CA- and HA-MRSA primarily associated with humans is not surprising, since the sporadic interchange of strains between humans and animals may be expected.
- All *spa*-types of clonal complex 398 and other clonal complexes reported in 2019–2020 in animals and food are provided in Tables 15 and 16 of the present chapter. Changes in the reported occurrence of different MRSA lineages may be assessed against this list in the future.
- Isolates that could not be assigned to the clonal complex 398 were more frequent in isolates from food than in isolates from animals. This may point to contamination at slaughter or during processing with strains of non-animal origin. Many of the observed types have however repeatedly been reported in animals making it difficult to assign them unequivocally to human sources.
- A significant observation from the 2020 monitoring was the occurrence of a vancomycin-resistant t011 isolate in meat from sheep. The isolate lacks the typical vancomycin resistance genes and it is likely, that the increased MIC of 4 mg/L was due to multiple point mutations as described in the literature.
- A significant observation from the 2019 monitoring was the detection of linezolid-resistant strains harbouring the *cfr* gene from pigs. Since linezolid is an important compound in human medicine for the treatment of MRSA, establishing whether linezolid resistance is widespread or more localised in distribution in MRSA in animals is highly relevant. The *cfr* gene may confer linezolid MICs of 4 mg/L along with resistance to other antimicrobials. It is therefore recommended that all isolates displaying linezolid MICs of ≥ 4 mg/L and exhibiting resistance to the other compounds typically conferred by *cfr*, are screened for this gene.
- The observation of three mupirocin-resistant isolates from pigs in 2019 likewise points to a substantial health risk should these isolates be transmitted to humans.

6.2. Context

Monitoring of methicillin-resistant *Staphylococcus aureus* (MRSA) in food-producing animals and food carried out periodically allows to identify trends in the diffusion and evolution of potentially zoonotic MRSA in food producing and other animals. In conjunction with systematic surveillance of MRSA in humans, transmission of MRSA from food-producing animals to the human population may be analysed (EFSA, 2009a,b,2012a,b). To this end, in addition to determining the prevalence of MRSA in the different food chains, representative isolates should optimally be characterised with respect to their type and AMR. The monitoring of MRSA in animals and food in Europe is voluntary and only a limited number of countries reported MRSA occurrence data in 2019 and 2020. Some countries additionally reported data on *spa*- and/or sequence types and/or antimicrobial susceptibility.

MRSA is a serious cause of infections in humans. Strains of MRSA can be divided into three broad categories: community-associated (CA-), healthcare-associated (HA-) and livestock-associated (LA-) MRSA. These categories differ in their epidemiology, although the separation between the types is not strict. HA-MRSA and CA-MRSA comprise strains that predominantly affect humans, and these strains

are much less frequently reported from food-producing animals. LA-MRSA has been detected in most farm animal species including those covered by the resistance monitoring according to CID 2013/652/EU. Among humans, LA-MRSA are predominantly carried by people with repeated occupational contact with colonised livestock.

Although frequently detected in food, MRSA is generally not considered to be transmitted by food-borne routes to humans, and detection often involves selective culture techniques, which may detect very low levels of contamination (Pauly et al., 2019).

Isolates of LA-MRSA in Europe predominantly belong to clonal complex (CC) 398, although other livestock-associated clonal lineages have been reported.

The severity of LA-MRSA infection in humans has been shown to be generally similar to that of other MRSA strains. However, transmission of LA-MRSA in the hospital environment has been characterised as less likely than with HA-MRSA strains although public health surveillance in the Netherlands (2003–2014) and Denmark (1999–2011) detected distinct LA-MRSA strains disseminating into the community (the Netherlands) or capable of transmission in the community in the absence of livestock contact (Kinross et al., 2017).

A variant of the methicillin resistance gene *mecA*, termed *mecC*, was first identified in 2011 in MRSA from humans and cattle in Europe (Garcia-Alvarez et al., 2011; Shore et al., 2011). It has subsequently been detected in ruminants, pigs and companion animals, with reports also from wild animals (Paterson et al., 2014; Bengtsson et al., 2017). In hindsight, *mecC*-MRSA isolates have been found in isolates dating back to the pre-antibiotic era (Larsen et al., 2022). The *mecC* gene shares 70% identity with *mecA* at the DNA level (Garcia-Alvarez et al., 2011). Risk factors for *mecC* MRSA carriage in humans include contact to animals and the presence of an underlying disease (Lozano et al., 2020). *mecC*-MRSA strains have been negative for Pantone-Valentine leukocidin (PVL) toxin – a virulence feature typically associated with CA-MRSA. However, some isolates have carried genes belonging to the immune evasion cluster (Lozano et al., 2020). Carriage of these IEC genes is considered an adaptation to enable *S. aureus* colonisation and infection of humans, and is not usually a feature of animal *S. aureus* strains (Cuny et al., 2015).

Antimicrobial susceptibility in European invasive *Staphylococcus aureus* isolates from humans is reported by 29 MSs to the European Antimicrobial Resistance Surveillance Network (EARS-Net) hosted by ECDC. MRSA typing data are not reported and, therefore, when there may be possible links to the animal reservoir of LA-MRSA, these cannot easily be detected with current monitoring procedures, at least at the European level. The EU/EEA (excluding the United Kingdom) population-weighted mean proportion of MRSA among invasive *S. aureus* infections reported to EARS-Net decreased significantly from 19.3% in 2016 to 16.7% in 2020, with significantly decreasing trends reported by 10 of the individual reporting EU/EEA countries (excluding the United Kingdom). Nevertheless, MRSA remains an important human pathogen in the EU/EEA, as the levels of MRSA were still high in several countries and combined resistance to another antimicrobial group was common (WHO/ECDC, 2022).

6.3. MRSA in food and animals

This section summarises the occurrence of MRSA and its susceptibility to antimicrobials in various food categories, in food-producing animals (including horses) and during clinical investigations in food-producing and other animals in 2019–2020. Additional tables on MRSA in food and food-producing animals have been included in Annex E that is available as supporting documentation in zenodo (<https://doi.org/10.5281/zenodo.6257446>).

In 2020, data were reported by six MS (Austria, Belgium, Germany, Denmark, the Netherlands and Slovakia) and one non-MS (Norway). In 2019, seven MS and two non-MS had provided data. The methods for the isolation of MRSA from food and animals are not fully harmonised at the EU level and, therefore, the methods used by reporting countries and in different investigations may differ in sensitivity. Similarly, the sampling strategies used by reporting countries and the types of samples collected are not harmonised at the EU level and these may also influence the results obtained.

6.3.1. Monitoring of MRSA in food

In both 2019 and 2020, a low number of countries reported data on the occurrence of MRSA in food (N = 4 and N = 4, respectively). In 2020, Austria, Germany, the Netherlands and Slovakia provided data (see Table 1a in Annex E). MRSA was investigated in meat from broilers (AT, NL), meat from pigs (SK, NL) by two MS each. Moreover, data on meat from bovines and from turkeys were reported by the Netherlands, and data on meat from sheep by Germany. The Netherlands reported

few and negative samples from unspecified meat and meat from deer. Germany reported the investigation of soft cheese. In 2019, data had been provided by Austria, Germany, the Netherlands and the non-MS Switzerland (see Table 1b in Annex E). MRSA was reported in meat from cattle and pigs by three countries (Austria, the Netherlands and Switzerland). Moreover, data on MRSA in poultry meat were reported by the Netherlands and data on raw cows' milk by Germany (Figure 47).

The highest occurrence of MRSA was observed in meat from turkey. However, here only 14 samples were tested in each year. Of the total of 28 samples 50% were positive. In meat from pigs and broiler meat, prevalence differed between countries with prevalence in pig meat ranging from 0.3% in Switzerland in 2019 to 20.6% in Slovakia (2020). In broiler meat, the proportion of positive samples ranged from 2.3% in Austria (2020) to 17.3% in the Netherlands (2019). Occurrence of MRSA was overall lower in bovine meat with a minimum of 0.6% (Switzerland, 2019) and a maximum of 3.8% in the Netherlands (2019 and 2020). Meat from sheep (2.8% Germany, 2020) and raw bovine milk (7.7%, Germany 2019) were also found positive for MRSA.

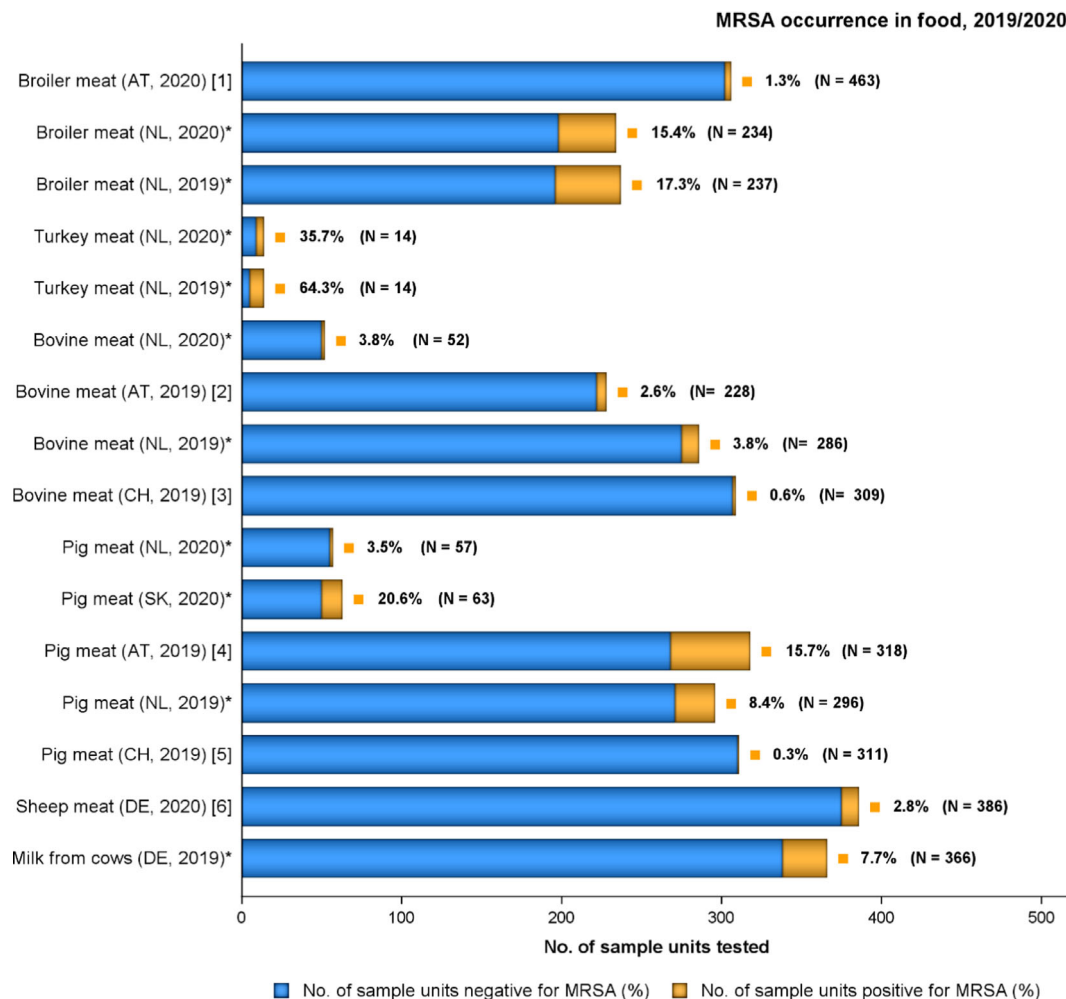

Only food origins where positive isolates were obtained are presented.

N: Total number of sample units tested; AT: Austria; DE: Germany; NL: the Netherlands; SK: Slovakia; CH: Switzerland.

[1] Broiler meat (AT, 2020): spa-types: t011 (four isolates) t034 (4).

[2] Bovine meat (AT, 2019): spa-types: t002 ST8 (one isolate), t011 (2), t127 ST1 (2), t2346 (1). The t008 isolate was PVL-positive; the two t127 isolates were PVL-negative.

[3] Bovine meat (CH) : spa-types were not reported; however, both isolates were confirmed to belong to CC398 using the sau1-hsdS1 CC398 PCR reaction (Stegger et al., 2011).

[4] Pig meat (AT, 2019) : spa-types : t002 ST5 (1 isolate), t003 ST3944 (1), t008 ST8 (1), t011 (22), t011 ST398 (1), t034 (12), t127 ST1 (2), t321 ST5050 (1), t843 ST130 (1), t899 (5), t1451 (2), t1456 (1). The t002 and t008 isolates were PVL-positive. The two t127 isolates, as well as the single t003 and t321 isolates were PVL-negative. The t843 isolate was reported to carry the mecC gene.

[5] Pig meat (CH, 2019) spa-type was not reported; however, the isolate was confirmed to belong to CC398 using the sau1-hsdS1 CC398 PCR reaction (Stegger et al., 2011).

[6] Sheep meat (DE, 2020) spa-type: t011 (2 isolates), t034 (1), t1451 (1), t2576 (1), t19979 ST 398 (1), t223 (2), t267 (1), t1154, ST5 (1) t15010 ST97 (1).

*: spa-types not reported.

Figure 47: MRSA occurrence in food, 2019–2020

6.3.2. Monitoring of MRSA in animals

Monitoring of MRSA in healthy animals

MRSA occurrence data from animals were reported by five MS (Belgium, Germany, Finland, the Netherlands and Slovakia) and Norway in 2020 (see Table 2a in Annex E) and by seven countries, five MS (Belgium, Germany, Denmark, the Netherlands and Portugal) and two non-MS (Norway, Switzerland) in 2019 (see Table 2b in Annex E). The data originated from different frameworks,

including a voluntary monitoring, surveillance, control programmes and specific surveys, the latter being restricted to fur animals in Finland. The voluntary monitoring performed over 2019–2020 examined turkeys, laying hens, broilers, fattening pigs, breeding pigs, wild boars and wild freshwater fish. Fur animals surveyed included foxes, mink and racoon dogs.

In 2019 and 2020, MRSA were most frequently detected in **pigs** (Figure 48). Among the different populations studied at farm were multiplier herds in Denmark in 2019 (94.5% positive), herds of fattening pigs in the Netherlands 2020 (79.0%) and Belgium 2019 (58.3%), and herds of breeding pigs in Belgium in 2019 (46.4%). At slaughter 18.0% of pigs were positive in Slovakia 2020, while all tested batches had been positive in Portugal in 2019. In contrast, MRSA was only detected in one of 722 samples in the framework of the national control and eradication program in pigs in Norway in 2019 and not detected at all in 643 samples in 2020 in that program (see Tables 2a and 2b in Annex E). High detection rates for MRSA in pigs except for Norway confirm the results of previous years.

MRSA were detected in turkeys (11.1%) and broilers (3.3%) in Belgium in 2020, but not in broilers in Denmark in 2019 and in laying hens in Belgium in 2020. Low detection rates in broiler flocks and laying hen flocks have been observed frequently. In broilers, this contrasts with higher detection rates in broiler meat indicating that cross contamination at slaughter may play a relevant role here. Turkeys were more frequently positive on farm than broilers, in 2019–2020 as well as in previous years.

Very few MRSA were found in wild boars and wild freshwater fish in Germany (0.8% and 1.0%) (Figure 49; see also Table 2a in Annex E). No MRSA were detected in farms with racoon dogs (1 sample), from farms of mink (15 samples) and farms of foxes (11 samples) in Finland. Absence of MRSA in farmed mink in Finland is in contrast to a considerable proportion of positive samples in Denmark in 2018 (EFSA and ECDC, 2020)

In 2020, no cattle were tested for MRSA. However, in 2019, 1.5% of dairy herds and 9.6% of veal calf herds in Denmark, were found positive for MRSA. In Germany, 28 of 366 raw milk samples (7.7%) were positive for MRSA at farm, indicating a higher rate of positive farms than in Denmark. In cattle, a higher occurrence of MRSA in calves than in dairy cows has been reported previously (Graveland et al., 2010; Tenhagen et al., 2014; Schnitt et al., 2020).

MRSA occurrence in food-producing animals, 2019/2020

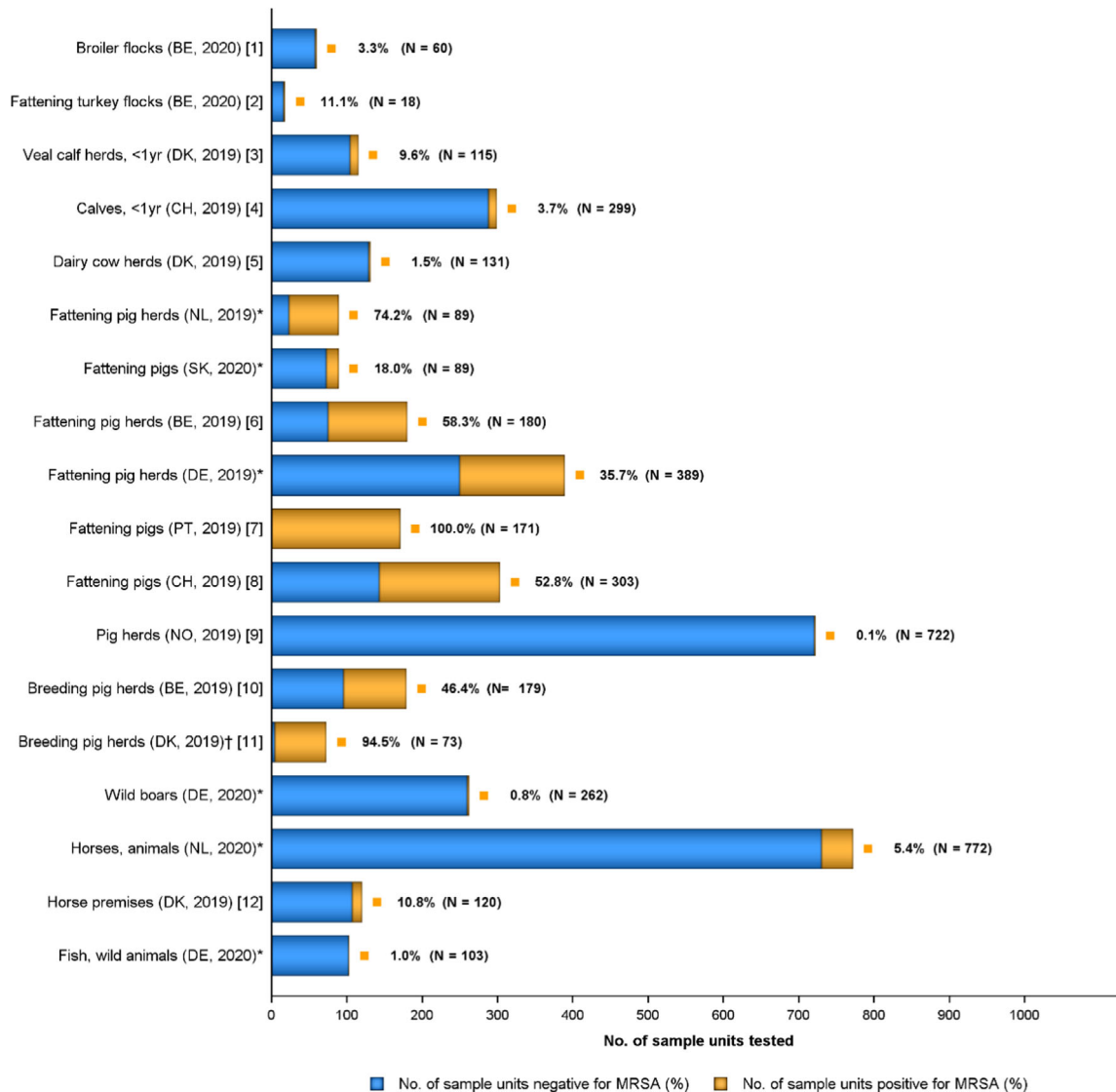

Only animal origins where positive isolates were obtained are presented.

N: Total number of sample units tested; BE: Belgium; CH: Switzerland; DE: Germany; DK: Denmark; NL: the Netherlands; NO: Norway; PT: Portugal.

[1] Broiler flocks, BE 2020: spa-types: t011 CC398 (2 isolates).

[2] Fattening turkey flocks, BE 2020: spa-types: t011 CC398 (2 isolates).

[3] Veal calf herds, DK 2019: spa-types : t011 CC398 (1 isolate), t034 CC398 (8), t779 CC398 (1), t1580 CC398 (1).

[4] Calves < 1 year, CH2019: spa-types were not reported; however, all 11 isolates were confirmed to belong to CC398 using the sau1-hsdS1 CC398 PCR reaction (Stegger et al., 2011).

[5] Dairy cow herds, DK 2019 : spa-types : t127 CC1 (one isolate), t843 CC130 (1). The t127 isolate was PVL-negative, as well as negative for the human IEC gene scn. Spa-type t843 was confirmed to carry the mecC gene.

[6] Fattening pig herds (BE 2019) : spa-types: t011 CC398 (67 isolates), t034 CC398 (11), t1451 CC398 (2), t1457 CC398 (1), t2346 CC398 (1), t2370 CC398 (2), t2383 CC398 (1), t3041 CC398 (1), t3119 CC398 (1), unspecified (18).

[7] Fattening pigs, slaughter batches (PT 2019) : spa-types : t011 CC398 (3), unspecified (168).

[8] Fattening pigs, (CH 2019) : spa-types were not reported; however, 159/160 isolates were confirmed to belong to CC398 using the sau1-hsdS1 CC398 PCR reaction (Stegger et al., 2011). The remaining isolate did not survive cryo-conservation, therefore typing could not be performed.

[9] Pig herds (NO 2019) : spa-type : t034 CC398 (1 isolate).

[10] Breeding pig herds (BE 2019) : spa-types : t011 CC398 (57 isolates), t034 CC398 (18), t108 CC398 (2), t779 CC398 (1), t2346 CC398 (1), t2582 CC398 (1), t2922 CC398 (1), t3119 CC398 (2).

[11] Breeding pig herds (DK 2019) : spa-types: t011 CC398 (10 isolates), t034 CC398 (57), t1928 CC398 (1), t4652 CC398 (1).

† These comprised multiplier herds.

[12] Horse premises (DK 2019) : *spa*-types: t011 CC398 (4 isolates), t034 CC398 (6), t1451 CC398 (1), t843 CC130 (1), t3256 CC130 (1). *Spa*-types t843 and t3256 were confirmed to carry the *mecC* gene.
 *: *spa*-types not reported.

Figure 48: MRSA occurrence in food-producing animals (including horses), 2019–2020

Monitoring of MRSA in animals following clinical investigations

Typically, clinical investigations differ from monitoring studies in food-producing animals: selective culture methods are typically not used and the sample involves a biased sample. These data therefore do not allow prevalence to be inferred and cannot be extrapolated at the population level. However, it is still considered relevant to report the range of animal species/populations which were affected, and the lineages of MRSA detected. In 2019 and 2020, two countries (SK, NL) reported on clinical animal data on MRSA (see Table 3b in Annex E).

In 2020, Slovakia reported data following clinical investigations for MRSA in 46 animals of various species with no positive finding (see Tables 3a and 4a in Annex E). These included dogs (23 samples), cats (9), dairy cows (5), goats (2), horses (2), rabbits (2), guinea pigs, squirrels and falcons (1). The Netherlands reported data, predominantly on cats, dogs and horses in 2020. The highest rate of MRSA findings was in horses (5.4%) followed by cats (0.8%) and dogs (0.4%). One individual finding of MRSA in a caged bird was reported by the Netherlands. The bird species was not reported. No molecular data were provided by the two countries.

In 2019, Slovakia reported data on clinical isolates in 70 bovines, predominantly dairy cows (65 samples, see table 3b in Annex E). They also reported on investigations in 21 sheep and eight goats as well as two broilers. However, all samples were negative. The Netherlands reported on clinical investigations in cats (0.5%), dogs (0.6%) and horses (12.2%, see Table 4b in Annex E).

6.3.3. Results of molecular typing of isolates from animals and food

In 2019, molecular characterisation was reported for 63 of 177 MRSA isolates recovered from food. Among those, 60 originated from MS, and three from Switzerland (all CC398). Among the 439 isolates from animals, 171 originated from Switzerland (170) and Norway (1). Again, all of those were CC398 (see Table 9b in Annex E). In 2020, typing data were only reported for 19 isolates from food and for four isolates from animals, all of which originated from MS. Over both years, most MRSA isolates from food were assignable to the clonal complex 398 (67 of 82, 81.7%). Isolates from animals were almost exclusively assignable to the clonal complex 398 (439/443, 99.1%). Results of molecular typing of isolates from animals and food are presented in Figure 49 and Tables 15 and 16.

Among the CC398 isolates, most isolates with *spa*-typing data in both years were from *spa*-types t011 and t034. In 2019 this applied for 40/49 (81.6%) isolates from food and for 243/265 isolates from animals (91.4%). No *spa*-type was available for isolates from Switzerland. This included two isolates from bovine meat and a single isolate from pig meat, 160 isolates from pigs and 11 isolates from calves < 1 year of age. In 2020, t011 and t034 accounted for 11 of 14 CC398 isolates from food (78.6%) and for all four CC398 isolates from animals. All isolates from animals reported in 2020 were from t011.

In 2019, *spa*-types that were assignable to CC398 but were not t011 and t034 included five isolates from pig meat that were *spa*-type t899. *Spa*-type t899 can be associated with different clonal lineages, including CC398 and CC9. LA-MRSA CC9/CC398 displaying *spa*-type t899 is a mosaic strain, consisting of a CC398 chromosomal backbone having acquired the CC9 region containing the staphylococcal protein A gene (Guardabassi et al., 2009; Larsen et al., 2016; Tegegne et al., 2021b). Other CC398 associated *spa*-types in food in 2019 included two isolates of t1451 and one t1456 from pig meat, and one t2346 from bovine meat.

In 2020, three isolates from sheep meat reported by Germany were from less frequently observed *spa*-types (t1451, t2576 and t19979) of CC398. Among those, t1451 and t2576 have repeatedly been observed in animals, predominantly pigs and food. T1451 had also been observed in two isolates from pig meat in 2019. T19979 is a comparatively new variant but was confirmed as an ST398 by Germany.

In 2019 and 2020, most *spa*-types of isolates from animals and food that were assignable to CC398 have already been observed in the EU-baseline in breeding pigs in 2008 (EFSA, 2009b) demonstrating a remarkable persistence in the food-producing animal population. This applies for t011, t034, t108, t899, t1451, t1456, t1457, t2346, t2370 and t2922. Most other *spa*-types assigned to this clonal complex have likewise been observed previously as exemplified below:

- *Spa* type t779 was identified in one isolate from calves and one from breeding pigs in 2019. It has previously been identified in pigs in Germany (Buntenkoetter et al., 2014).
- *Spa*-type t1580 was isolated from a calf and has previously been observed in pigs (EFSA and ECDC, 2018) and humans in a hospital in an area with intensive animal husbandry in Germany (Köck et al., 2013)
- *Spa*-type t1928 has been described in pigs in Germany in companion animals in Austria (Alt et al., 2011; Loncaric et al., 2019).
- *Spa*-types t2383 and t2582, reported in pigs in 2019, have likewise been described in pigs in Germany previously (Alt et al., 2011).
- t3041 had been isolated from a veal calf farmer in Belgium (Vandendriessche et al., 2013) t3119 has been isolated from chicken meat in 2009 (de Boer et al., 2009).
- *Spa*-type t4652, reported in pigs in 2019, has previously been described in workers in a broiler slaughterhouse (Wendlandt et al., 2013), on turkey carcasses and in meat from turkeys (Vossenkuhl et al., 2014).

While this list does not claim full coverage, it clearly indicates that these *spa*-types persist in animal production (including slaughter and meat).

Spa-type t19979 is a recent strain as indicated by the high *spa*-type number and has not been reported in animals, food or farmers before.

In 2019, Austria was the only country to report *spa*-type for 56 isolates recovered from pig and bovine meat and four isolates with *spa*-type information from additional ad hoc sampling of pig meat. Switzerland provided information on clonal complex for three MRSA isolates from pig and bovine meat but no *spa*-type data. In 2020, molecular typing data were reported for eight isolates from broiler meat from Austria and 11 isolates from sheep meat from Germany, i.e. 19 of 77 reported isolates.

Isolates that were not assigned to the clonal complex 398 included a range of *spa*-types that could be or were assigned to a number of different CC (see Tables 9a and 9b in Annex E). The highest proportion of such isolates was observed in meat from sheep in 2020 (5 of 11, 45.5%) and bovine meat in 2019 (3 of 8, 37.5%). The highest number of isolates not assigned to the clonal complex 398 originated from pig meat in 2019 (8 isolates). However, those were only 14.8% from all 54 pig meat isolates with a reported *spa*-type.

In 2019, the following isolates were from *spa*-types not assignable to CC398 (see also Table 16).

- In 2019, four isolates from bovine and pig meat and one isolate from dairy cows were identified as *spa*-type t127 and ST1. This combination has frequently been identified in isolates from animals and food (Alba et al., 2015) and might be considered livestock associated although it is not related to the clonal complex 398. In the Italian study carried out by Alba et al. (2015), the genetic relatedness of bovine, porcine and human t127-ST1 isolates was investigated. A high similarity was found among bovine and human t127-ST1 strains, with all isolates carrying SCC*mec* type Iva and often possessing the human IEC genes, *sak* and *scn*; suggesting establishment of the human t127-ST1 strain within Italian cattle populations. In line with that, according to whole genome sequence data, the isolates harboured the SCC*mec*-type Iva that is frequently observed in livestock-derived strains. Additionally, these isolates were reported to be PVL-negative. Denmark reported that the t127 isolate from dairy cows was negative for the human immune evasion cluster gene *scn*. The isolate from dairy cows was therefore considered most likely to represent an LA-MRSA. In contrast, the isolates from bovine and pig meat in Austria harboured the human immune evasion cluster (IEC) genes, *sak* and *scn*. In summary, the origin of these isolates cannot be ascertained.
- *spa*-type t002 was reported from pig meat by Austria in 2019. This *spa*-type has repeatedly been observed in turkey meat and in turkeys (Richter et al., 2012; Vossenkuhl et al., 2014; Tegegne et al., 2021a) The isolate from Austria was confirmed to belong to ST5 and contain SCC*mec* type Ivc (2B) from WGS data. As the isolate was reported to be PVL-positive, it was considered most likely to represent a community-associated lineage, as CA-MRSA frequently possess the PVL toxin. Additionally, the isolate was reported to harbour the IEC genes, *sak* and *scn*. With the exception of b-lactams (penicillin and ceftiofur; oxacillin not tested), the t002 isolate was susceptible to all other antimicrobials tested, which is not surprising since CA-MRSA strains are typically susceptible to non- β -lactam antimicrobials.
- *spa*-type t003 was recovered from pig meat by Austria in 2019; the isolate was confirmed to belong to ST3944 (CC5) and contain SCC*mec* type II (2A) from WGS data. The isolate was considered most likely to represent a HA-MRSA due to its PVL-negative status, as well as

SCC*mec* element type. Additionally, the isolate was reported to harbour the IEC genes, *sak* and *scn*.

- Austria reported *spa*-type t008 from a batch of pig meat, as well as a batch of bovine meat. Both isolates were confirmed to belong to ST8 (CC8) and were SCC*mec* type Iva (2B) from WGS data. This *spa*-type and sequence type combination is seen in isolates of the globally significant CA-MRSA USA300 strain, which is PVL-positive and frequently possesses the arginine catabolic mobile element (ACME). Austria confirmed that these isolates were PVL-positive and the ACME was detected. Additionally, these isolates were reported to harbour the IEC genes, *sak* and *scn*.
- *spa*-type t012, detected in additional samples of pig meat in Austria in 2019, can be assigned to CC30, one of the globally occurring clonal complexes of MRSA in humans. Austria confirmed that the t012 isolate was PVL-negative, belonged to ST30 (CC30) and was SCC*mec* type Iva (2B) from WGS data. With the exception of b-lactams (penicillin and cefoxitin; oxacillin not tested), the t012 isolate was susceptible to all other antimicrobials tested. Additionally, the isolate was reported to harbour the IEC genes, *sak* and *scn*, as well as the *tst* gene encoding for toxic shock syndrome toxin 1 (TSST-1). Although the PVL status of this isolate would suggest a healthcare-associated lineage, as well as the detection of *spa*-type t012 from an Austrian hospital study (Mayerhofer et al., 2015), PVL-negative t012-ST30-IV isolates have previously been described as CA-MRSA (Karapsias et al., 2008). Furthermore, (Boswihi et al., 2018) describe the ST30-MRSA-IV clone as a CA-MRSA; the t012 isolate recovered from additional ad hoc sampling by Austria was therefore considered most likely to represent a CA-MRSA.
- *spa*-type t321 was recovered from pig meat by Austria in 2019. The isolate was confirmed to belong to ST5050 (CC1) and contain SCC*mec* type Iva (2B) from WGS data. While the t321 isolate was reported to be PVL-negative, the t321-CC1 genotype is predominantly regarded as a CA-MRSA (Huang et al., 2014; Boswihi et al., 2016).
- *mecC*-MRSA *spa*-type t843 was reported by Austria from pig meat. The isolate was confirmed to belong to ST130 (CC130), contain the SCC*mec* element type XI (8E) and carry the *mecC* gene. It was also reported from horses (1 isolate) and dairy cows (1) in Denmark. The association of this *spa*-type with CC130 has previously been observed in cattle (Mališová et al., 2020; Cui et al., 2021; Silva et al., 2021).
- *mecC*-MRSA *spa*-type t3256, also CC130 was reported by Denmark in one isolate from horses. Considering the two *spa*-types of CC130 (t843 and t3256), both have previously been observed in humans (Petersen et al., 2013; Paterson et al., 2014) and possible transmission between humans and animals is well documented (Harrison et al., 2013; Petersen et al., 2013; Angen et al., 2017). Angen et al. (2017) identified the first case of *mecC*-MRSA in domesticated pigs and findings strongly indicated transmission between farmers and pigs. Additionally, other studies support the hypothesis that wildlife may constitute a reservoir of *mecC*-MRSA (Bengtsson et al., 2017; Rasmussen et al., 2019).

In 2020 five isolates, all from sheep meat reported by Germany, were from *spa*-types not assignable to CC398.

- Two isolates were *spa*-type t223. This *spa*-type is frequently assigned to the MLST type ST22, one of the most frequent hospital acquired MLST-types in Germany [4].
- One isolate (t15010) was identified as MLST-type ST97. This MLST type is frequently observed among *S. aureus* from cattle and has also been observed in pigs, e.g. in Italy. Despite not being related to the CC398 it is considered as a livestock associated strain by some authors (Feltrin et al., 2016).
- A second *spa*-type that frequently occurs in ST97 is t267. This *spa*-type has been found in bovine milk as well as a PVL positive strain in humans (Käppeli et al., 2019; McManus et al., 2021) underlining that it could be both, of animal and human origin.
- One other isolate (t1154) was identified as MLST type ST5. ST5 isolates are frequently observed in humans but have also been reported from turkeys (Richter et al., 2012; Vossenkuhl et al., 2014), although with different *spa*-types.

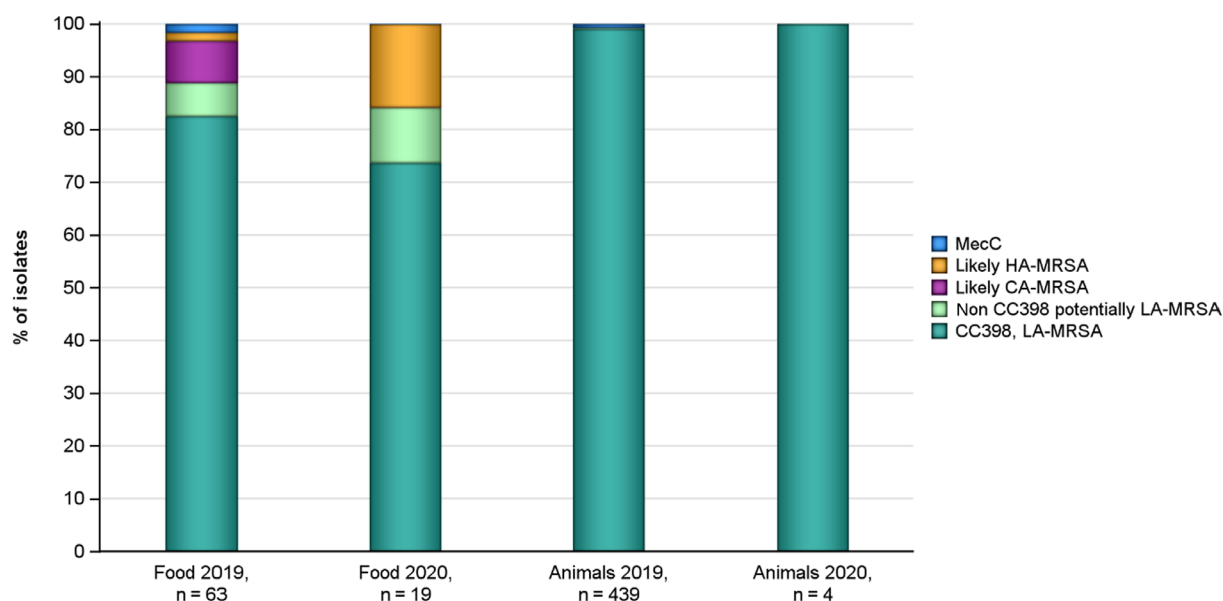

N = number of reported isolates with typing data, mecC: MRSA harbouring the mecC gene, HA-MRSA: hospital acquired MRSA, CA-MRSA: community acquired MRSA, LA-MRSA: livestock associated MRSA, CC: clonal complex. Inferred MRSA types in 2019 were recovered from pigs (243 isolates), cattle (13 isolates) and horses (13 isolates) at the herd/slaughter batch/stable level, as well as individual fattening pigs (159 isolates) and calves at slaughter (11 isolates). Isolates from animals in 2020 were derived from broiler flocks (2 isolates) and fattening turkey flocks (2 isolates). Inferred MRSA types in food in 2019 were recovered from cattle meat (8 isolates) and pig meat (55 isolates). Isolates from food in 2020 were recovered from broiler meat (8 isolates) and meat from sheep (11).

Figure 49: MRSA types reported from food and animals in 2019 and 2020, inferred from molecular typing data. *Spa*-type 899 was assigned to CC398

Table 15: *spa*-types of CC398 and their detection in animals and food 2019–2020

<i>Spa</i> -type	Year	Animals (number of isolates)	Tot	Food (number of isolates)	Tot
t011	2019	Pigs (137), calves (1), horses (4)	142	Pig meat (25), bovine meat (2)	27
	2020	Broilers (2), turkeys (2),	4	Broiler meat (4), meat from sheep (1)	5
t034	2019	Pigs (87), calves (8), horses (6)	101	Pig meat (13)	13
	2020			Broiler meat (4), meat from sheep (2)	6
t108	2019	Pigs (2)	2		
t779	20	Pigs (1), calves (1)	2		
t899*	2019			Pig meat (5)	5
t1451	2019	Pigs (2), horses (1)	3	Pig meat (2)	2
	2020			Meat from sheep (1)	1
t1456	2019			Pig meat (1)	1
t1457	2019	Pigs (1), calves (1)	2		
t1580	2019	Calves (1)	1		
t1928	2019	Pigs (1)	1		
t2346	2019	Pigs (2)	2	Bovine meat (1)	1
t2370	2019	Pigs (2)	2		
t2383	2019	Pigs (1)	1		
t2576	2020			Meat from sheep (1)	1
t2582	2019	Pigs (1)	1		
t2922	2019	Pigs (1)	1		
t3041	2019	Pigs (1)	1		

<i>Spa</i> -type	Year	Animals (number of isolates)	Tot	Food (number of isolates)	Tot
t3119	2019	Pigs (1)	1		
t4652	2019	Pigs (1)	1		
t19979	2020			Meat from sheep (1)	1

*: t899 is sometimes also attributed to CC9 as it is a hybrid strain.

Table 16: *spa*-types of other clonal complexes and their occurrence in animals and food in 2019–2020

<i>spa</i> -type	Clonal complex (sequence type)	Year	Animals		Food	
			Population (number of isolates)	Tot	Matrix (number of isolates)	Tot
t002	5	2019		0	Pig meat (1)	1
t003	5 (ST3944)	2019		0	Pig meat (1)	1
t008	8 (ST8)	2019		0	Pig meat (1), bovine meat (1)	2
t012	30	2019		0	Pig meat (1)	1
t127	1	2019	Dairy cows (1)	1	Pig meat (2), bovine meat (2)	4
t223	22	2020		0	Meat from sheep (2)	2
t267	97	2020		0	Meat from sheep (1)	1
t321	1 (ST5050)	2019		0	Pig meat (1)	1
t843	130	2019	Dairy cows (1), horses (1)	2	Pig meat (1)	1
t1154	5	2020		0	Meat from sheep (1)	1
t3256	130	2019	Horses (1)	1		0
t15010	97	2020		0	Meat from sheep (1)	1

6.4. Temporal trends

Isolation of MRSA from food-producing animals and the farm environment

In 2018, the European Union Reference Laboratory-Antimicrobial Resistance (EURL-AR) published revised recommendations for the isolation of MRSA from food-producing animals and the farm environment (known as 1-step (1-S) method), which omit the use of a second enrichment step with cefoxitin and aztreonam (EURL (European Union Reference Laboratory for Antimicrobial Resistance), 2018). Prior to this, the recommended method for the detection of MRSA comprised a pre-enrichment step and a selective enrichment step (known as the 2-step (2-S) method).

The revised recommendations followed a study of Danish and Norwegian pig herds which evaluated the sensitivity of the 2-S method by comparison with an alternative 1-S method (whereby the selective enrichment step was bypassed), with results confirming that the 1-S method resulted in a lower proportion of false-negative results than the 2-S method (Larsen et al., 2017). The authors urged caution in extrapolating the results to animals other than pigs and commented that previous studies in Belgium in poultry and cattle did not find significant differences between the performance of the two methods. For broiler meat, it has been shown that the 1-S method may improve sensitivity. However, this goes along with a decrease in specificity, i.e. resulting isolates always need to be confirmed by further typing methods, which puts an additional burden on routine laboratory testing (Pauly et al., 2019).

Notably, changes to the recommended method of isolation may impact longitudinal studies, since direct comparison of the data obtained using the different protocols should be performed with caution.

In 2019, occurrence data were obtained using the 1-S method by 5/7 reporting countries in food-producing animals (Austria, Denmark, the Netherlands, Norway, Switzerland) and 3/4 reporting countries in food (Austria, the Netherlands, Switzerland). The remaining countries used the 2-S

method in 2019, i.e. Germany in animals and food and Belgium in animals. In 2020, the 2-S method was used by Belgium (animals) and Germany (animals and food), while Austria, the Netherlands and Norway used the 1-S method.

Considering the monitoring performed in 2018/2019 and 2020 and for previous years, comparable longitudinal data were available for the animal species and food items, as presented in the following sections.

Based on the limited number of available data, no statistical trend analyses were carried out. Therefore, changes in occurrence are reported here only descriptively.

6.4.1. Temporal trends of MRSA prevalence in various types of meat

Four countries reported comparable data over time on MRSA from **broiler meat** (Figure 50). Over the last 3 years, the Netherlands provided data on broiler meat repeatedly. The proportion of positive samples decreased slightly over time from 20.2% in 2018 (no data before that date) to 15.4% in 2020. Austria provided similar data in 2018 (1.0%) and 2020 (2.6%). Both countries used the 1-S method. Germany and Switzerland used the 2-S method. Germany last provided data in 2018 (16.4%), which was higher in 2016 (13.0%) but lower than 2013 and before, when detection rates were between 22% and 26%. Samples of broiler meat in Switzerland rarely contained MRSA in 2016 (3.0%) and 2018 (1.3%).

The Netherlands provided MRSA data from **turkey meat** in 2018, 2019 and 2020. However, the number of samples was very low (31 over the 3 years) not allowing a meaningful analysis of trends. Germany last reported on MRSA in turkey meat in 2018 with 42.7% positive samples. This was in the range of results reported between 2009 and 2017 for fresh turkey meat from Germany (39.9–44.5%). While the Netherlands used the 1-S method throughout, Germany used the 2-S method.

The Netherlands reported data on **pig meat** in 2018–2020, with results ranging from 3.5 (2020) to 8.4% (2018) and 2015 in between (5.9%), i.e. without a clear trend. Slovakia reported on different kinds of pig meat over the years precluding straightforward comparison of data. Switzerland reported data in 2017 and 2019, with very low detection rates (0.7% and 0.3%). While the Netherlands used the 1-S method throughout, Switzerland changed from 2-S to 1-S in 2019.

The Netherlands reported on **bovine meat** in 2018–2020. While in 2019 and 2020 3.8% of samples were positive, the number of positive samples was slightly lower in 2018 (2.1%). In Switzerland, reporting in 2017 and 2019, MRSA were only detected in two samples of fresh bovine meat in 2019 (0.6%). As in pig meat, the Netherlands used the 1-S method throughout, while Switzerland changed from 2-S to 1-S in 2019.

6.4.2. Temporal trends of MRSA prevalence in various types of animals

As monitoring of MRSA is not mandatory and methodology is not harmonised, comparable data over time are only available for some populations in few reporting countries. These are presented in Figures 51 and 52 (as well as in Annex E: Figure 1 and Table 6).

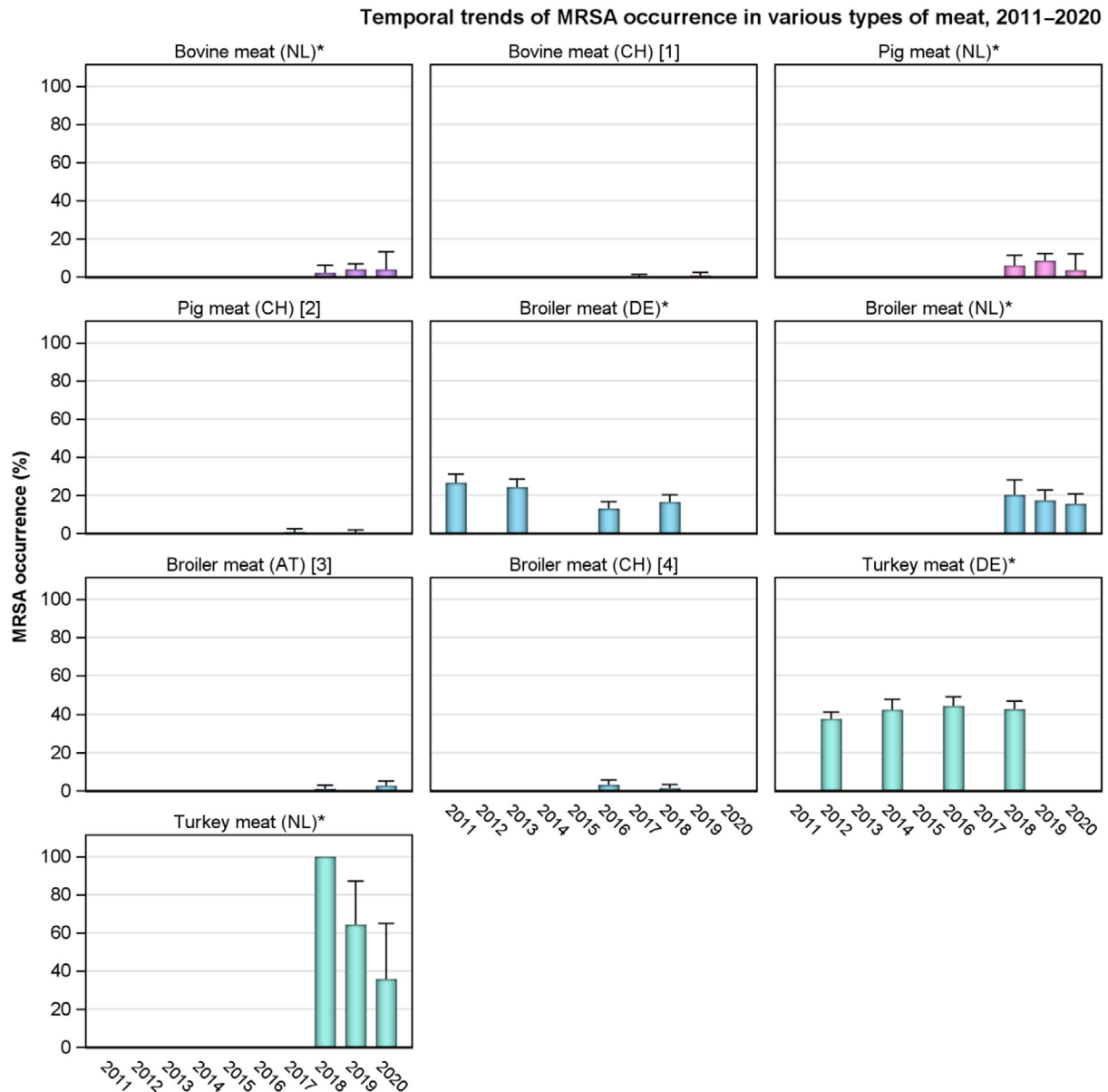

AT: Austria; CH: Switzerland; DE: Germany; NL: the Netherlands. The 2-S method of isolation was used by CH and DE from 2011 to 2018; while the 1-S method was used by the NL from 2018 to 2019, as well as CH in 2019.

*: spa-types not reported.

[1] In 2019, spa-types were not reported; however, both isolates were confirmed to belong to CC398 using the *sau1-hsdS1* CC398 PCR reaction (Stegger et al., 2011).

[2] In 2017, spa-type: t011 (1 isolate), t002 (1). PVL status of the t002 isolate was not reported. In 2019, spa-type was not reported; however, the isolate was confirmed to belong to CC398 using the *sau1-hsdS1* CC398 PCR reaction (Stegger et al., 2011).

[3] In 2018, spa-types: t011 (2 isolates), t034 (1 isolate). In 2020, spa-types: t011 (4 isolates), t034 (4 isolates)

[4] In 2016, spa-types: t034 (3 isolates), t153 (1), t1430 (3), t2123 (2). PVL status of the t153 isolate was not reported. In 2018, spa-types: t034 CC398 (1 isolate), t1430 (1), t571 CC398 (1), t13177 (1).

Figure 50: Temporal trends of MRSA prevalence in various types of meat, 2011–2020

Belgium provided data on MRSA in **broiler flocks** using the 2-S method in 2014, 2017 and 2020 (Figure 51). While sampling details changed between the years, the proportion of positive holdings or flocks was very low in all 3 years with only two herds positive in 2014 (2.5%), 2017 (2.5%) and 2020 (3.3%). *Spa*-type was t011 of CC398 in five positive samples and t1985 (likewise CC398) in one isolate in 2014.

Flocks/holdings of **laying hens** investigated in the same years in Belgium using the 2-S method were also rarely positive for MRSA (Figure 51). Six herds (2.4%) were positive in 2014, three (1.3%) in 2017 and none in 2020. Among the nine isolates collected in 2014 and 2017, three were t011 CC398 and six were *spa* type t037 (ST239).

Investigations in **turkey flocks** were repeatedly reported from Germany (2012, 2014 and 2018). In contrast to chicken flocks, these were more frequently positive with 12.8, 21.9 and 17.2% positive over the years (Figure 51). Investigations were carried out using the 2-S method.

Switzerland reported on **bovines < 1 year** of age at slaughter in 2015, 2017 and 2019, with results ranging between 3.7% (2019) and 8.1% (2017) without a clear trend (Annex E: Figure 1). In contrast to 2015 and 2017, Switzerland used the 1-S method in 2019. In Belgium, MRSA in herds of calves under 1 year of age was investigated in 2012, 2015 and 2018 using the 2-S method. Results varied widely with 78.9% in 2015 and 47.1% in 2012. The last investigation in 2018 resulted in a prevalence in between the two (54.5%).

Data on MRSA in **dairy cows** using the 2-S method were provided by Belgium in 2012, 2015 and 2018 (Annex E: Figure 1) with values ranging between 9.9% (2012) and 14.0% (2018). Denmark reported on dairy cows in 2018 and 2019 using the 1-S method, with prevalence seemingly higher in 2018 (6.1%) than in 2019 (1.6%). Germany investigated bulk tank milk from dairy herds using the 2-S method in 2009, 2010 and 2019 (data not included in the trend graphs). Between 2009 and 2019, there was an increase from 4.1% to 7.7%.

Meat production cattle herds were reported by Belgium in 2012, 2015 and 2018 using the 2-S method with values ranging between 8.7% (2018) and 15.4% (2015) (Annex E: Figure 1).

Considering the monitoring of **pigs** (Figure 52), MRSA prevalence data for Swiss fattening pigs at slaughter were reported from 2010 to 2015, as well as in 2017 and 2019. Generally, prevalence has increased annually, rising from 5.9% in 2010 to 52.8% in 2019; and from 2015 to 2017, a marked increase was observed from 25.7% to 44.0%, respectively. Notably, *spa*-types associated with CC398 have shown a steady increase in prevalence; and where molecular typing data were available, all isolates in 2017 and 2019 were those associated with CC398 (with most belonging to *spa*-types t011 and t034 in 2017, only information on clonal complex were provided for isolates recovered in 2019). It should be noted, however, that from 2010 to 2017, the 2-S method of isolation was used in comparison to the 1-S method in 2019.

MRSA prevalence data from Belgian fattening pig herds using the 2-S method was reported in 2016 (63.3%) and 2019 (58.3%) with a similar number of herds tested in both years. Belgium also reported MRSA prevalence data from breeding pig herds in 2016 (59.5%) and 2019 (46.4%). In both populations, the prevalence tended to be lower in 2019 than in 2016. All MRSA isolates recovered from these production types over these years were *spa*-types associated with CC398 (LA-MRSA), with the exception of a single isolate of *spa*-type t037 reported from fattening pigs in 2016 (categorised as HA-MRSA) in Belgium.

Denmark reported results from a national survey on the prevalence of MRSA in breeding pig herds in 2016, 2018 and 2019. However, the number of tested herds in 2016 ($n = 6$) was too low for a meaningful comparison of the results between the years and populations studied differed slightly between years with multiplier herds sampled in 2019 and a census on breeding pig herds carried out in 2018. *Spa*-typing data were reported in 2018 and 2019. All reported *spa*-types were those associated with CC398 (LA-MRSA). While in 2016 Denmark used the 2-S method, they changed to 1-S in 2018.

Norway is the only reporting country with a systematic surveillance and control programme that is run since 2013. From 2014 to 2017, similar very low levels of prevalence were recorded (0.1%, 0.5%, 0.1% and 0.4%, respectively), with a very low level also reported in 2019 (0.1%) and no pig herds testing positive for MRSA in 2018 and 2020 although the number of tested herds was high (641 in 2020). Since 2018, Norway used the 1-S method of isolation instead of the 2-S method that was used until 2017.

MRSA prevalence data obtained from **horse** premises in Denmark were reported in 2018 and 2019 using the 1-S method, with similar levels in both years (8.1% and 10.8%). In both years, most isolates

were *spa*-types associated with LA-MRSA, except for t843 in 2018/2019 and t3256 in 2019; all three isolates were confirmed to belong to CC130 and carry the *mecC* gene.

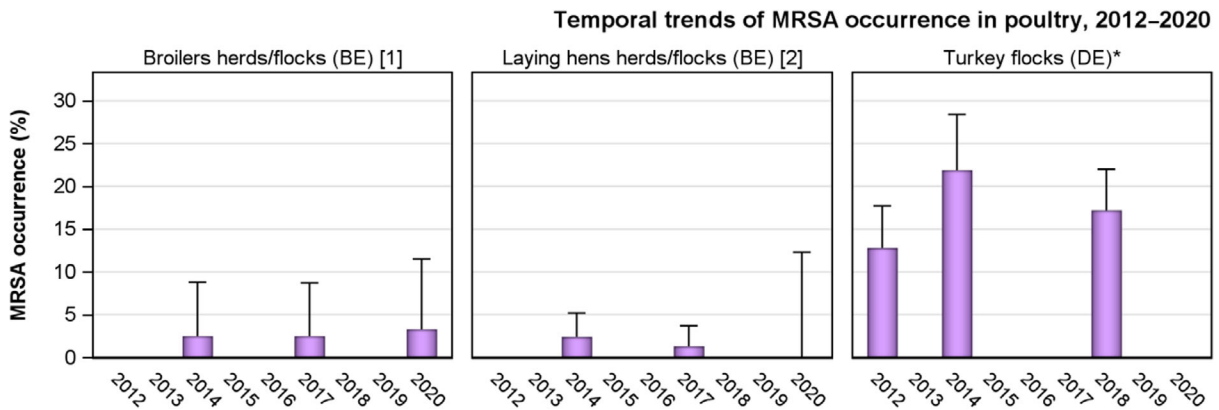

BE: Belgium; DE: Germany.

[1] Broiler flocks in 2014: *spa*-types t011 CC398 (one isolate), t1985 CC398 (1) Broiler flocks in 2017 and 2020: *spa*-type t011 (two isolates each)

[2] Laying hens in 2014: *spa*-types t011 CC398 (one isolate), t037 (5) Laying hens in 2017: *spa*-types t011 (two isolates), t037 ST239 (1)

*: No *spa*-types reported

Figure 51: Temporal trends of MRSA prevalence in poultry, 2011–2020

Temporal trends of MRSA occurrence in pigs, 2010–2020

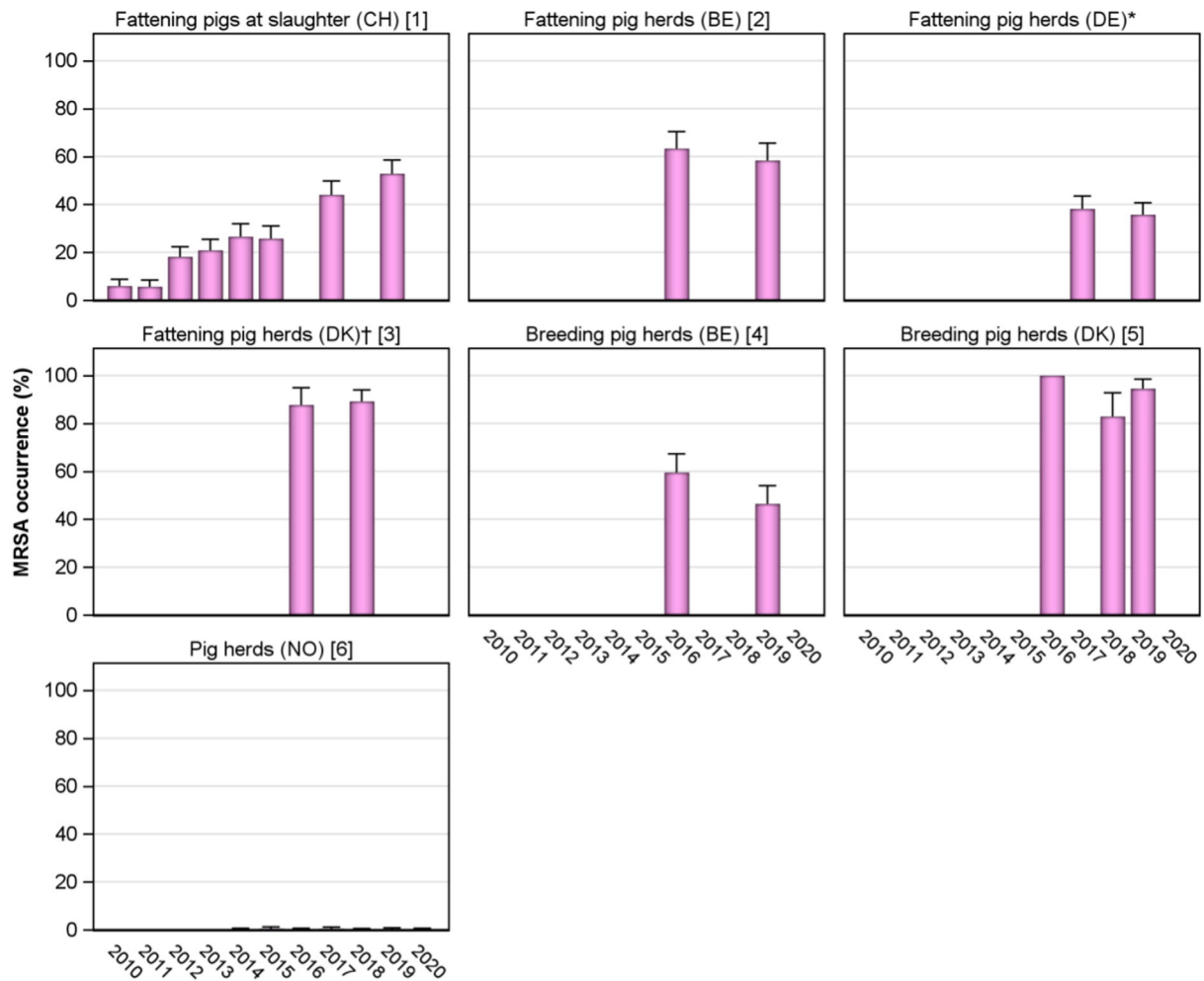

BE: Belgium; CH: Switzerland; DE: Germany; DK: Denmark; NO: Norway. Note: The 2-S method of isolation was used by Belgium and Germany from 2016 to 2019, as well as by Denmark in 2016, in Switzerland from 2010 to 2017 and in Norway from 2014 to 2017. The 1-S method was used by Switzerland since 2019 and by Denmark and Norway since 2018.

*: spa-types not reported.

†: Prevalence data for fattening pig herds (not raised under controlled housing conditions) from 2018 are not included.

[1] In 2010, spa-types: t034 ST398 (17 isolates), t011 ST398 (1), t208 ST49 (5). In 2011, spa-types: t034 ST398 (19 isolates), t011 ST398 (1), t208 ST49 (1), t2279 ST1 (1). In 2012, spa-types: t034 CC398 (61 isolates), t011 CC398 (9), t208 ST49 (2). In 2013, spa-types: t034 (63 isolates), t011 (10). In 2014, spa-types: t034 (57 isolates), t011 (19), t208 (1), t899 (1), t2741 (1). In 2015, spa-types: t034 (48 isolates), t011 (23), t032 (1), t571 (1), t899 (1), t1145 (1), t1250 (1), t4475 (1). In 2017, spa-types: t034 (63 isolates), t011 (61), t899 (2), t1451 (3), t2330 (1), t2876 (1). In 2019, spa-types were not reported; however, 159/160 isolates were confirmed to belong to CC398 using the sau1-hsdS1 CC398 PCR reaction (Stegger et al., 2011). The remaining isolate did not survive cryo-conservation, therefore typing could not be performed.

[2] In 2016, spa-types: t011 CC398 (71 isolates), t1451 (1), t1456 (1), t1456 CC398 (1), t1580 (5), t1985 (8), t1985 CC398 (3), t034 (7), t034 CC398 (2), t037 (1), t898 (1), unspecified (11). In 2019, spa-types: t011 CC398 (67 isolates), t034 CC398 (11), t1451 CC398 (2), t1457 CC398 (1), t2346 CC398 (1), t2370 CC398 (2), t2383 CC398 (1), t3041 CC398 (1), t3119 CC398 (1), unspecified (18).

[3] In 2016, spa-types not reported. In 2018, spa-types: t011 CC398 (22 isolates), t034 CC398 (85), t571 CC398 (3), t898 CC398 (1), t2383 CC398 (1), t2974 CC398 (1), t3423 CC398 (1), t4652 CC398 (1), t9266 CC398 (1).

[4] In 2016, spa-types: t011 CC398 (55 isolates), t1451 (2), t1456 (1), t1456 CC398 (3), t1580 (1), t1985 (5), t1985 CC398 (1), t034 (1), t034 CC398 (4), t4659 CC398 (1), unspecified (17). In 2019, spa-types: t011 CC398 (57 isolates), t034 CC398 (18), t108 CC398 (2), t779 CC398 (1), t2346 CC398 (1), t2582 CC398 (1), t2922 CC398 (1), t3119 CC398 (2).

[5] In 2016, *spa*-types not reported. In 2018, *spa*-types: t011 CC398 (6 isolates), t034 CC398 (24), t1250 CC398 (2), t1793 CC398 (1), t3171 CC398 (1). In 2019, *spa*-types t011 CC398 (10), t034 CC398 (57), t1928 CC398 (1), t4652 CC398 (1) were identified in isolates from multiplier pig herds.

[6] In 2014, *spa*-type: t011 CC398 (1). In 2015, *spa*-type: t034 CC398 (2), t177 CC1 (2). In 2016, *spa*-type: t034 CC398 (1). In 2017, *spa*-types: t091 CC7 (1 isolate), t843 CC130 (1), t6292 CC425 (1). The t091 isolate was PVL-negative, *spa*-types t843 and t6292 were confirmed to carry the *mecC* gene. In 2019, *spa*-type: t034 CC398 (1).

Figure 52: Temporal trends of MRSA prevalence in pigs, 2010–2020

6.5. Summary data on the occurrence and susceptibility of MRSA

Determination of the susceptibility of MRSA isolates to antimicrobials, including those of particular medical importance, such as linezolid and vancomycin, provides valuable information on the MRSA situation in animals and food. The importance of monitoring AMR patterns among different lineages is underlined by the potential for multiple resistance genes harboured by less virulent strains to spread to other *S. aureus* strains (Sahibzada et al., 2017).

In 2019, data on the antimicrobial susceptibility of MRSA isolates were reported by Austria, Belgium, Portugal and Switzerland. In 2020, such data were provided by Austria, Belgium and Germany (see Tables 7a and 7b, Annex E). All countries used a broth dilution method and applied EUCAST epidemiological cut-offs (ECOFFs) to determine the susceptibility of isolates, and as expected, all MRSA isolates were resistant to penicillin and ceftiofuran. In 2019, Austria also reported antimicrobial susceptibility and molecular typing data for four isolates (*spa*-types t011, t012 and t034) recovered from additional ad hoc sampling of some batches of pig meat. Results of testing of a minimum of 10 isolates per origin are depicted in Figures 53 and 54.

6.5.1. Susceptibility data of MRSA isolates obtained from meat and food-producing animals (excluding clinical investigations)

In 2019–2020, tetracycline resistance was at 100% in MRSA isolates from most reported animal populations. Only few isolates (8/159) from pigs reported by Switzerland in 2019 were not resistant to tetracycline. This is in line with an extremely high proportion of isolates from animals that can be assigned to the CC398. These are typically resistant to tetracycline (Crombe et al., 2012).

Resistance to other antimicrobials was more heterogeneous among the animal populations. High heterogeneity was observed in the three sets of isolates from fattening pigs from Belgium, Portugal and Switzerland in 2019 (see Figure 53, see also Table 7b in Annex E). Whether the observed differences can be attributed to differences in antimicrobial use in pigs in the countries is not clear as no animal population level data on antimicrobial use are available on the European level. Comparatively small differences were detected between MRSA isolates from breeding pigs and fattening pigs in Belgium in 2019. The difference in the proportion of resistant isolates did not exceed 10% for any antimicrobial and minor differences were seen in both directions.

An extremely high level of resistance to trimethoprim was noted among MRSA isolates recovered from Belgian fattening and breeding pig herds in 2019 (93.1% and 89.2%, respectively), as well as an extremely high level of tiamulin resistance in isolates from batches of Portuguese fattening pigs at slaughter in 2019 (79.8%). Lincosamide and macrolide resistance were reported at very high (58.6%) and high levels (44.8%) among MRSA isolates from Belgian fattening pig herds in 2019. This pattern was also noted among Belgian data on breeding pig herds in 2019, where clindamycin and erythromycin resistance were reported at levels of 55.4% and 37.3%, respectively, and Portuguese data on fattening pigs at slaughter: clindamycin resistance was also observed at a higher level when compared to erythromycin (87.4% and 64.7%, respectively). This finding was also apparent among Swiss fattening pigs in 2019, albeit at a lower level (clindamycin: 28.3%; erythromycin: 15.7%).

Among the MRSA isolates reported from Swiss calves in 2019, lincosamide and macrolide resistance was reported at an equal very high level (54.6%). However, susceptibility data were only reported on 11 isolates.

Figures 53 and 54 (see also Tables 7a and 7b in Annex E) present the overall resistance to selected antimicrobials within food-producing animal and the meat origins in 2019 and 2020 including only those where data on 10 or more isolates were reported.

Remarkably, three isolates from pigs in Portugal in 2019 were resistant to linezolid. These three isolates were reported as *spa*-type t011, CC398. Two of these isolates showed an identical resistance

pattern to the panel of antimicrobials tested, displaying resistance to chloramphenicol, clindamycin, erythromycin, quinupristin/dalfopristin, tetracycline, tiamulin and trimethoprim, and the third isolate showed a similar resistance pattern to that noted of the other two isolates, with the exception of erythromycin and trimethoprim susceptibility. Notably, the pattern of resistance to linezolid, tiamulin, clindamycin and chloramphenicol is typical of possession of the *cf* gene, whose presence was confirmed in all three isolates by Portugal.

In 2019, few isolates from pigs were also resistant to other antimicrobials of specific importance to the control of MRSA in humans. Two were resistant to rifampicin, and another three to mupirocin (Figures 53 and 54 see also Table 7b in Annex E), a drug that is frequently used for decolonisation therapy in humans preceding surgery. This should be closely followed.

Among the 11 isolates from calves < 1 year of age at slaughter in Switzerland in 2019, all were resistant to tetracycline and none was resistant to the drugs of specific medical importance mentioned above (Figure 53, see also Table 7b in Annex E). However, interpretation of results from 11 isolates needs to be cautious on account of the small sample size. This limitation is even more valid for the two isolates reported by Belgium from broilers and from turkeys in 2020.

Two countries reported data on more than 10 isolates for a specific food commodity. Austria reported on 54 isolates from pig meat in 2019 and Germany reported on 11 isolates from meat from sheep in 2020 (Figure 54, see also Tables 7a and 7b in Annex E). Isolates from pig meat in Austria showed a lower frequency of resistance to gentamicin, kanamycin, trimethoprim and tetracycline than those from fattening pigs.

Resistance data on eight isolates from broiler meat were reported by Austria in 2020 (Table 7a, Annex E). All were resistant to penicillin, ceftiofur and tetracycline being in line with them being from CC398. Five of those isolates were also resistant to erythromycin and clindamycin. However, interpretation of results from eight isolates needs to be cautious on account of the small sample size.

In 2019, Switzerland had reported data on two isolates from bovine meat and one isolate from pig meat (see Table 7b in Annex E). Interestingly, the latter was only resistant to penicillin, ceftiofur, trimethoprim and ciprofloxacin. Austria in the same year reported six isolates from bovine meat.

Only six of the 11 isolates from meat from sheep in 2020 were resistant to tetracycline (Figure 54, see also Table 7a in Annex E). This is in line with the high proportion of non-CC398 strains among these isolates. All non-CC398 strains were susceptible to tetracycline. Resistance in more than one of the isolates was only observed to three antimicrobials, i.e. erythromycin (five isolates), clindamycin (two) and trimethoprim (three). However, interpretation of the results needs caution on account of the limited number of isolates. Interestingly, one of the isolates from meat from sheep was resistant to vancomycin, an antimicrobial of utmost importance for the treatment of MRSA infections in the medical field. Whole genome sequencing revealed that the isolate did not carry a specific vancomycin-resistance gene. This is in accordance with the limited MIC value of 4mg/L, i.e. one dilution step above the cut off.

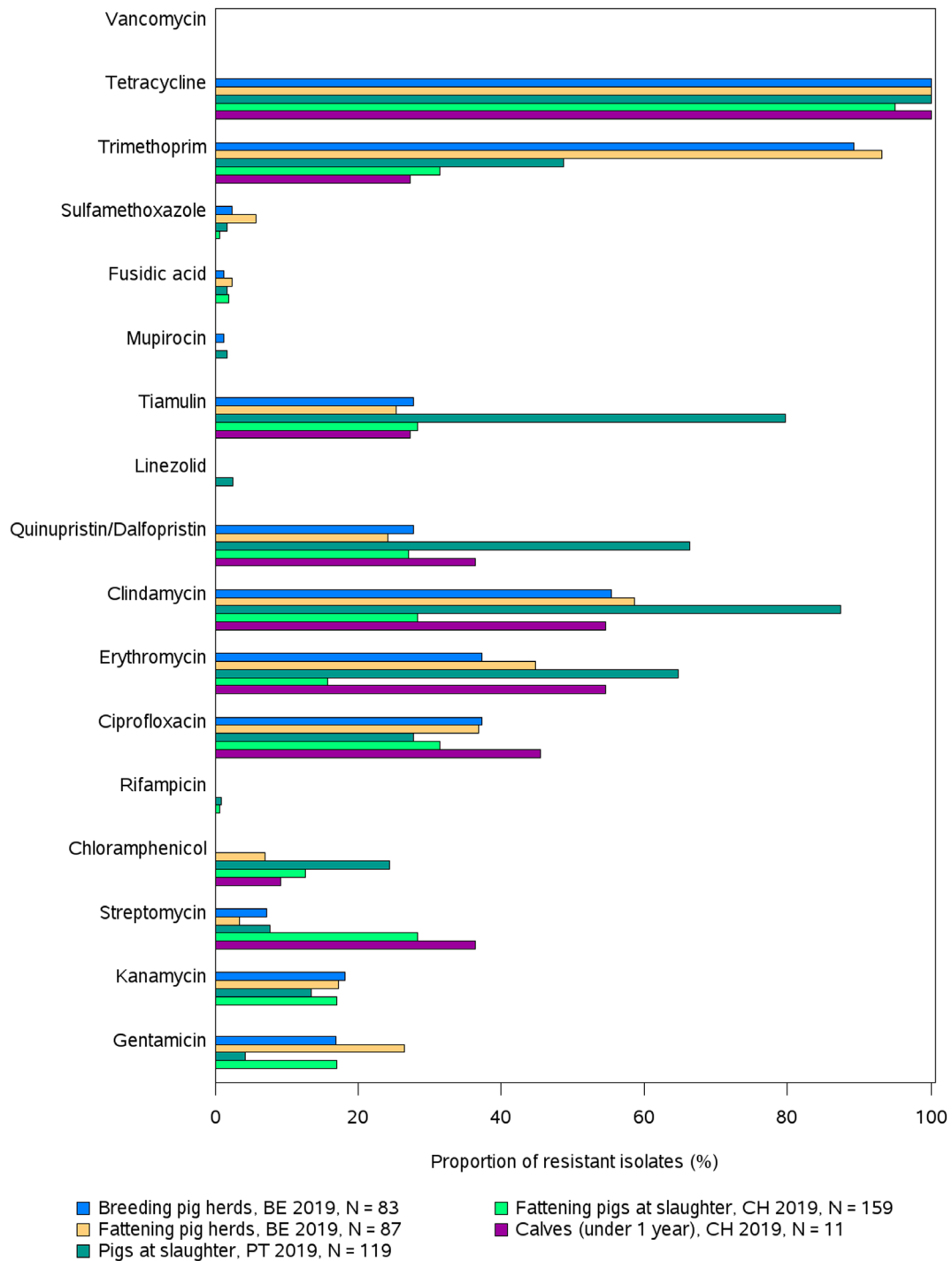

BE: Belgium; CH: Switzerland; PT: Portugal. N: number of tested isolates. All isolates were resistant to Penicillin and Cefoxitin.

Portugal: susceptibility data for a further 52 isolates recovered from batches of fattening pigs at slaughter were not reported. Switzerland: susceptibility data for one isolate recovered from a fattening pig was not available; the isolate did not survive cryo-conservation.

Figure 53: Antimicrobial resistance in MRSA from animals, in 2019

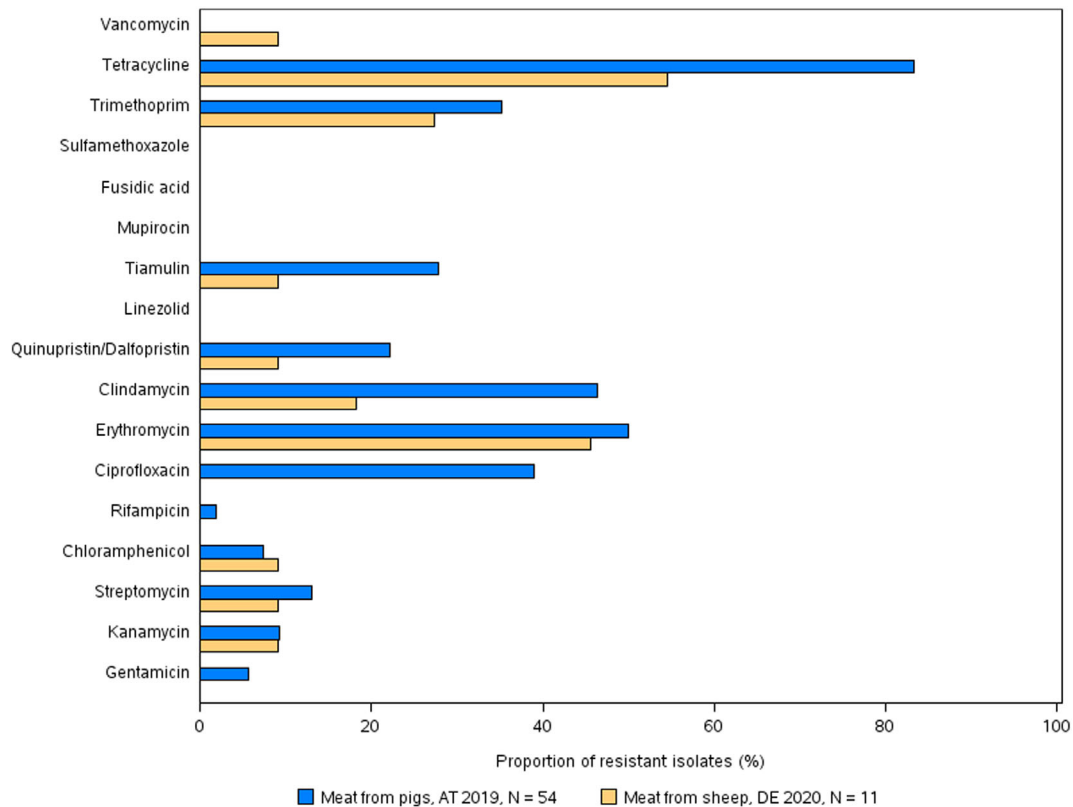

AT: Austria; DE: Germany. N: number of tested isolates. All isolates were resistant to Penicillin and Cefoxitin. Austria: susceptibility data are also included for four isolates recovered from additional ad hoc sampling. Only food matrices with 10 or more reported isolates per country.

Figure 54: Antimicrobial resistance in MRSA from food in 2019 and 2020

6.5.2. Multidrug resistance in MRSA isolates obtained from meat and food-producing animals (excluding clinical investigations)

MRSA are typically resistant to penicillins and cephalosporins. Moreover, most isolates also show resistance to more substances and can be considered multidrug resistant. Overall, MDR patterns displayed substantial variability (Table 9, Annex E). In 2020, most of the 23 MDR isolates combined resistance to beta-lactams with resistance to tetracycline (18/23), with only five isolates from sheep meat not resistant to this substance. The latter were the non-CC398 isolates that were identified in sheep meat. Among the four isolates from animals with this pattern, three also included trimethoprim in the MDR-pattern, two of those also in combination with erythromycin and clindamycin.

Among the isolates from food in 2020, 10 of the 17 MDR-isolates were resistant to erythromycin. Six of those were likewise resistant to clindamycin. Resistance to trimethoprim was included in the MDR pattern of seven isolates.

MRSA isolates from slaughter batches of fattening pigs reported by Portugal in 2019 showed resistance in one or more isolates to all antimicrobials tested (except for vancomycin) (Table 7b, Annex E).

6.6. Discussion

The monitoring of MRSA in animals and food was voluntary in 2019 and 2020 and only a limited number of countries reported data on the occurrence of MRSA. Moreover, sampling and laboratory techniques are not fully harmonised across countries. Therefore, comparisons across countries should be done with prudence. Moreover, data on clinical investigations that were reported by some countries per se do not allow for prevalence estimations in the populations as the clinical conditions lead to bias in the sampled animals.

6.6.1. Occurrence of MRSA in food

The monitoring of MRSA in various food products performed by MSs in 2019–2020 indicates that MRSA can be detected in different types of food. However, occurrence varies between types of food and countries. While the numbers of investigated samples differed, MRSA were detected in all reported meat categories.

It should be underlined that the laboratory techniques used to detect MRSA employ selective bacterial culture and therefore, very low levels of contamination in food can be detected (Pauly et al., 2019). Although a previous report has cautiously suggested that some strains of LA-MRSA may be adapted to colonise and infect humans and reported poultry meat as a possible source of MRSA for humans (Larsen et al., 2016), food is not generally considered to be a significant source of MRSA infection or colonisation of humans (EFSA, 2009a; FSA, 2017).

6.6.2. Occurrence of MRSA in animals

In 2019–2020, MRSA were reported in animals in the framework of monitoring programmes, surveys and as a result of clinical investigations. While monitoring results and surveys will typically allow for an estimation of the prevalence of MRSA in the investigated animal population, this is not valid for clinical investigations on account of the sampling bias associated with the clinical conditions. The comparison of the occurrence of MRSA in the animal populations is always hampered by the lack of precision and harmonisation of the definition of the animal populations. For example, herds of breeding pigs have been tested by Belgium in 2019 and Denmark in 2018 and 2019, but Denmark tested multiplier herds in 2019 while Belgium in 2019 and Denmark in 2018 did not further elaborate on the type of breeding pigs investigated. As AMR tends to differ between different animal populations of the same animal species, these differences need to be taken into account, when comparing the results from different reporting countries (Mesa Varona et al., 2020).

Another potential confounder is the sampling strategy. Norway has been investigating pig herds in the framework of the control program for several years. The investigations may be considered a census which increases the likelihood to detect positive herds even if they are rare.

A third aspect to be considered are differences in the types and numbers of samples collected. Sampling of nasal swabs is a frequent approach, but the numbers of samples tested may differ between countries with a likely effect on the prevalence estimate. Frequently, for the convenience of sample collection, dust from the housing environment is sampled despite concerns over the sensitivity of testing these samples (EFSA, 2012a,b).

The sampling location also has an effect. Batches of pigs at slaughter are more frequently positive than pigs at farm, potentially due to contamination of pigs during transport (Broens et al., 2011). Therefore, prevalence estimates should not be directly compared for the two sampling locations.

Occurrence of MRSA in flocks of broilers at farm in Belgium was low in 2020, as it had been in 2017 and 2014 (Figure 52; see also Table 6 in Annex E). It was absent in laying hens from Belgium, where it had been low in 2014 and 2017. This is in line with findings from other countries such as Denmark in 2019 or Germany in 2009 and 2013. Likewise, the Netherlands did not find MRSA in chickens at farm (EFSA and ECDC, 2013). The reason for this rare occurrence is not known yet and it contrasts with the regular detection of MRSA in broiler meat (Figure 50).

In turkey flocks, MRSA were more regularly observed in Germany (Vossenkuhl et al., 2014). Which agrees with the frequent detection of MRSA on carcasses and meat from turkeys (Vossenkuhl et al., 2014).

In 2020, MRSA was not reported in bovine animals and only two countries reported data on MRSA in pigs. This is in line with the focus of monitoring programs on poultry in even years as prescribed by CID 2013/652/EU and the new CID 2020/1729/EU. Occurrence of MRSA in pigs was again frequent confirming the results of previous years.

6.6.3. Typing results of MRSA from animals and food

Some countries additionally reported data on *spa*-type/clonal complex and antimicrobial susceptibility of the MRSA isolates from animals and food. The number of reported isolates was higher in 2019 than in 2020.

Among the isolates from animals with available typing results in 2019–2020, only four isolates reported in 2019 could not be assigned to CC398. This underlines that the CC398 widely dominates the MRSA from animals in the reporting countries. Two of the non-CC398 isolates originated from

horses another two from dairy cows. Remarkably, all isolates were from one country and three of the four isolates were assigned to CC130 and harboured the *mecC* gene. Isolates of CC130 harbouring the *mecC* gene have been observed in horses, cattle and sheep before (Paterson et al., 2014; Haenni et al., 2015; Giacinti et al., 2017; Islam et al., 2017). However, they are also a medical concern (Lozano et al., 2020). The other non-CC398 isolate was an ST1 of *spa*-type t127, that is frequently reported in cattle (Albert et al., 2020), sheep (Giacinti et al., 2017), but also in humans (Karampatakis et al., 2021) and dogs (Schmitt et al., 2020). The origin of such isolates is debatable. On the one hand, they have repeatedly been observed in animals and it is possible that they have been established in the food-producing animal populations. On the other hand, they might originate from people handling the animals as exchange of bacterial strains between animals and humans is likely for strains that can colonise several species.

In 2020, typing information on isolates from animals was only provided for four isolates (two isolates from broiler flocks and two from turkey flocks). These were all from the predominant *spa*-type t011.

The livestock associated lineage of CC398 was also by far the most prevalent MRSA type detected in food with 82.5% of 63 typed isolates assignable to that CC in 2019 and 73.7% of 19 isolates in 2020 assignable to that CC. Remarkably, the proportion of non-CC398 isolates in food is higher than in animals, which may indicate contamination at or post harvest from other than animal sources. This is in line with the literature and requires further targeted investigations (Tenhagen et al., 2014; Vossenkühl et al., 2014). Isolates from broiler meat in Austria in 2020 were, however, always assignable to the CC398.

Isolates of other CCs (CC5, CC97) and of *spa*-types assignable to other CCs were most frequently observed in meat from sheep in 2020 (5/11 isolates). CC97 isolates have previously been associated with bovines (Käppeli et al., 2019) and pigs in Italy (Feltrin et al., 2015), but they have also been observed in human cases unrelated to animal production (Monecke et al., 2011; Boswihi et al., 2020). Therefore, their origin in food is doubtful. Isolates of CC5 have likewise previously been observed in animals (Vossenkühl et al., 2014). However, they are also well established among isolates from humans, including CA-MRSA strains that are PVL positive (Monecke et al., 2011). Their observation in meat from sheep might therefore also indicate contamination during slaughter and processing of meat as they have not frequently been found in sheep previously.

For some isolates, the *spa*-type was determined, but information on the sequence type or CC was not provided. However, *spa*-type t223, identified in isolates from meat from sheep is frequently assigned to ST22 one of the predominant sequence types among isolates from humans in Germany (Layer et al., 2019). This too may indicate a contamination of meat during processing. This has previously been pointed out while most isolates on meat probably originate from primary production. Overall, the variability of *spa*- and sequence types is higher in isolates from meat than in isolates from animals indicating potential contamination from other sources, including humans (Vossenkühl et al., 2014). *spa*-type t223 has, however, also been reported from cattle in Belgium in 2018 (see Figure 1 and Table 6 in Annex E) pointing to a potential animal origin of the isolates. On the other hand, CC22 isolates have also been observed in people handling sheep in Italy (Mascaro et al., 2019). Hence the origin and transmission are difficult to discern and more data on this are needed for non-CC398 isolates. These findings highlight the importance of routine typing of MRSA to avoid assignment errors due to a lack of available data. In 2019, isolates of other CCs were likewise reported for meat. These have been dealt with extensively in the previous EU-SR (EFSA and ECDC, 2020).

Further typing data would in many cases provide extremely useful additional information to aid classification and help assess the origin and significance of the MRSA isolates. For example, possession of the IEC genes (*chp*, *sak* and *scr*) is considered an adaptation facilitating colonisation and infection of humans and is not usually a feature of animal strains (Cuny et al., 2015; Larsen et al., 2016). Similarly, the presence of the PVL toxin is a virulence feature typically associated with most CA-MRSA strains; other genetic factors can be associated with particular strains or may suggest a particular host preference (e.g. *lukM* has been associated with certain animal strains, particularly those affecting ruminants).

6.6.4. Antimicrobial resistance in MRSA from animals and food

Antimicrobial resistance of MRSA differed substantially between the different origins of the bacteria. In line with the literature, MRSA of CC398 were mostly resistant to tetracycline and lower resistance rates to tetracycline were only observed if MRSA of other CCs were involved, e.g. in meat from sheep in Germany in 2020. Here, all five non-CC398 isolates were susceptible to tetracycline.

Resistance to important medical drugs for the treatment and control of MRSA was overall extremely low. However, resistance to linezolid was observed in three isolates of *spa*-type t011 from batches of

fattening pigs at slaughter in Portugal in 2019 (EFSA and ECDC, 2020), and resistance to vancomycin was observed in a t011 isolate from sheep meat in Germany in 2020 (Figures 53 and 54; see also Table 7a in Annex E).

The detection of *cf*r in MRSA *spa*-type t011 from fattening pigs is significant because of the importance of linezolid in treating highly resistant MRSA infections in man. The number of countries which have reported susceptibility data on MRSA in animals is low; more widespread testing would indicate whether the occurrence of *cf*r is a localised phenomenon or the gene occurs more widely in LA-MRSA in the animal population. The presence of the *cf*r gene may confer linezolid MICs of 4mg/L determined by broth microdilution (Li et al., 2015) (wild-type by the EUCAST linezolid ECOFF of ≤ 4 mg/L), although resistance to the other compounds typically conferred by *cf*r (CLI-CHL-TIA) was consistently noted in both the EFSA monitoring and by Li et al. (2015). For optimal detection of the *cf*r gene therefore, it is recommended that all isolates exhibiting resistance to CLI-CHL-TIA and displaying linezolid MICs of ≥ 4 mg/L, are screened for the *cf*r gene.

The occurrence of these types of resistance is worrisome as they concern drugs of last choice in the medical setting (Maraolo et al., 2021). Interestingly the vancomycin resistant isolate did not harbour one of the typical vancomycin resistance genes, which is in line with the limited increase in the MIC (4 mg/L). These moderate increases are typically caused by multiple point mutations rather than by specific vancomycin resistance genes like *vanA* or *vanB* (McGuinness et al., 2017). Resistance to other medically important drugs for the control of MRSA such as mupirocin was also observed in individual cases. Mupirocin is an important component of the decolonisation therapy used prior to surgery in MRSA positive patients.

6.6.5. Temporal trends of MRSA prevalence in various types of meat and food-producing animals

In 2018, the recommended method for the isolation of MRSA was revised by the EURL-AR from the 2-S method (which comprised a pre-enrichment step and a selective enrichment step) to the 1-S method (whereby the selective enrichment step is omitted). Therefore, and because of the limited number of reported samples direct comparisons of longitudinal data obtained using different protocols should be performed with caution. In line with these limitations, we did not perform statistical trend analyses but only presented changes over time descriptively.

Considering MRSA prevalence data obtained from fattening pigs at slaughter reported by Switzerland, generally prevalence has increased annually from 2010 to 2019, with a more marked increase noted from 2015 to 2017. This increase most likely represents the dissemination of particular livestock-associated *spa*-types in Swiss fattening pig populations; and where molecular typing data were available, all isolates in 2017 and 2019 were those associated with CC398, with most belonging to *spa*-types t011 and t034 in 2017. A longitudinal study carried out by Kraemer et al. (2017) also supports these trends, in which MRSA prevalence of pig farms in Western Switzerland were reported to increase from 7.3% in 2008 to 31% in 2015. The complete epidemiological data should however be considered when evaluating trends apparent in this chapter, because the summary data reported to EFSA may not include full details of any methodological or other changes to monitoring procedures. A detailed longitudinal study illustrated that pigs are intermittently and repeatedly colonised, and that colonisation may also occur during transportation and while in the lairage (Bangerter et al., 2016). The detection of intermittent, repeated colonisation suggests that the number of animals sampled as part of a batch, including whether individual animals are sampled to represent a herd or batch, is likely to influence the batch or herd prevalence obtained. These factors should therefore be taken into consideration when comparing trends, as the Swiss annual MRSA monitoring examines a single pig from a herd at slaughter.

References

- Agersø Y, Torpdahl M, Zachariasen C, Seyfarth A, Hammerum AM and Nielsen EM, 2012. Tentative colistin epidemiological cut-off value for *Salmonella* spp. Foodborne Pathogens and Disease, 9, 367–369. <https://doi.org/10.1089/fpd.2011.1015>
- Alba P, Feltrin F, Cordaro G, Porrero MC, Kraushaar B, Argudin MA, Nykasenoja S, Monaco M, Stegger M, Aarestrup FM, Butaye P, Franco A and Battisti A, 2015. Livestock-associated methicillin resistant and methicillin susceptible staphylococcus aureus sequence type (CC)1 in European Farmed Animals: high genetic relatedness of isolates from Italian cattle herds and humans. PLoS One, 10, e0137143. <https://doi.org/10.1371/journal.pone.0137143>

- Albert E, Sipos R, Jánosi S, Kovács P, Kenéz Á, Micsinai A, Noszály Z and Biksi I, 2020. Occurrence and characterisation of methicillin-resistant *Staphylococcus aureus* isolated from bovine milk in Hungary. *Acta Veterinaria Hungarica*, 68, 236–241. <https://doi.org/10.1556/004.2020.00040>
- Alt K, Fetsch A, Schroeter A, Guerra B, Hammerl JA, Hertwig S, Senkov N, Geinets A, Mueller-Graf C, Braeunig J, Kaesbohrer A, Appel B, Hensel A and Tenhagen BA, 2011. Factors associated with the occurrence of MRSA CC398 in herds of fattening pigs in Germany. *BMC Veterinary Research*, 7, 7–69. <https://doi.org/10.1186/1746-6148-7-69>
- Angen Ø, Stegger M, Larsen J, Lilje B, Kaya H, Pedersen KS, Jakobsen A, Petersen A and Larsen AR, 2017. Report of mecC-carrying MRSA in domestic swine. *Journal of Antimicrobial Chemotherapy*, 72, 60–63. <https://doi.org/10.1093/jac/dkw389>
- Aviv G, Tsyba K, Steck N, Salmon-Divon M, Cornelius A, Rahav G, Grassl GA and Gal-Mor O, 2014. A unique megaplasmid contributes to stress tolerance and pathogenicity of an emergent *Salmonella enterica* serovar Infantis strain. *Environmental Microbiology*, 16, 977–994. <https://doi.org/10.1111/1462-2920.12351>
- Bai L, Du P, Du Y, Sun H, Zhang P, Wan Y, Lin Q, Fanning S, Cui S and Wu Y, 2019. Detection of plasmid-mediated tetracycline-resistant gene tet(X4) in *Escherichia coli* from pork, Sichuan and Shandong Provinces, China, February 2019. *Euro Surveillance*, 24, 4. <https://doi.org/10.2807/1560-7917.es.2019.24.25.1900340>
- Bangerter PD, Sidler X, Perreten V and Overesch G, 2016. Longitudinal study on the colonisation and transmission of methicillin-resistant *Staphylococcus aureus* in pig farms. *Veterinary Microbiology*, 183, 125–134. <https://doi.org/10.1016/j.vetmic.2015.12.007>
- Bengtsson B, Persson L, Ekström K, Unnerstad HE, Uhlhorn H and Börjesson S, 2017. High occurrence of mecC-MRSA in wild hedgehogs (*Erinaceus europaeus*) in Sweden. *Veterinary Microbiology*, 207, 103–107. <https://doi.org/10.1016/j.vetmic.2017.06.004>
- Boswihi SS, Udo EE and Al-Sweih N, 2016. Shifts in the Clonal Distribution of Methicillin-Resistant *Staphylococcus aureus* in Kuwait Hospitals: 1992–2010. *PLoS One*, 11, e0162744. <https://doi.org/10.1371/journal.pone.0162744>
- Boswihi SS, Udo EE, Monecke S, Mathew B, Noronha B, Verghese T and Tappa SB, 2018. Emerging variants of methicillin-resistant *Staphylococcus aureus* genotypes in Kuwait hospitals. *PLoS One*, 13, e0195933. <https://doi.org/10.1371/journal.pone.0195933>
- Boswihi SS, Udo EE and AlFouzan W, 2020. Antibiotic resistance and typing of the methicillin-resistant *Staphylococcus aureus* clones in Kuwait hospitals, 2016–2017. *BMC Microbiology*, 20, 314. <https://doi.org/10.1186/s12866-020-02009-w>
- Broens EM, Graat EAM, Van der Wolf PJ, Van de Giessen AW and De Jong MCM, 2011. Transmission of methicillin resistant *Staphylococcus aureus* among pigs during transportation from farm to abattoir. *Veterinary Journal*, 189, 302–305.
- Brouwer MSM, Rapallini M, Geurts Y, Harders F, Bossers A, Mevius DJ, Wit B and Veldman KT, 2018. *Enterobacter cloacae* complex isolated from shrimps from Vietnam encoding bla_{IMI-1}, resistant to carbapenems but not cephalosporins. *Antimicrobial Agents and Chemotherapy*, 62. <https://doi.org/10.1128/AAC.00398-18>
- Brown AC, Chen JC, Francois Watkins LK, Campbell D, Folster JP, Tate H, Wasilenko J, Van Tubbergen C and Friedman CR, 2018. CTX-M-65 extended-spectrum β -lactamase-producing *Salmonella enterica* serotype Infantis, United States. *Emerging Infectious Diseases*, 24, 2284–2291. <https://doi.org/10.3201/eid2412.180500>
- Buntenkoetter V, Blaha T, Tegeler R, Fetsch A, Hartmann M, Kreienbrock L and Meemken D, 2014. Comparison of the phenotypic antimicrobial resistances and spa-types of methicillin-resistant *Staphylococcus aureus* (MRSA) isolates derived from pigs in conventional and in organic husbandry systems. *Berliner Und Munchener Tierärztliche Wochenschrift*, 127, 135–143.
- Campos J, Cristino L, Peixe L and Antunes P, 2016. MCR-1 in multidrug-resistant and copper-tolerant clinically relevant *Salmonella* 1,4[5],12:i:- and *S. Rissen* clones in Portugal, 2011 to 2015. *Euro Surveillance*, 21, 5. <https://doi.org/10.2807/1560-7917.ES.2016.21.26.30270>
- Carnevali C, Morganti M, Scaltriti E, Bolzoni L, Pongolini S and Casadei G, 2016. Occurrence of mcr-1 in colistin resistant *Salmonella enterica* isolates recovered from humans and animals in Italy, 2012 to 2015. *Antimicrobial Agents and Chemotherapy*, 60, 7532–7534. <https://doi.org/10.1128/AAC.01803-16>
- Carson C, Li X-Z, Agunos A, Loest D, Chapman B, Finley R, Mehrotra M, Sherk LM, Gaumont R and Irwin R, 2019. Ceftiofur-resistant *Salmonella enterica* serovar Heidelberg of poultry origin – a risk profile using the Codex framework. *Epidemiology and Infection*, 147, E296. <https://doi.org/10.1017/S0950268819001778>
- CASFM/EUCAST, 2020. Comité de l'antibiogramme de la Société Française de Microbiologie [in French]. Recommendations 2020 V.1.1 Avril. Available at: https://www.sfm-microbiologie.org/wp-content/uploads/2020/04/CASFM2020_Avril2020_V1.1.pdf
- Cavaco LM, Abatih E, Aarestrup FM and Guardabassi L, 2008. Selection and persistence of CTX-M-producing *Escherichia coli* in the intestinal flora of pigs treated with amoxicillin, ceftiofur, or cefquinome. *Antimicrobial Agents and Chemotherapy*, 52, 3612–3616. <https://doi.org/10.1128/aac.00354-08>
- Chong Y, Ito Y and Kamimura T, 2011. Genetic evolution and clinical impact in extended-spectrum β -lactamase producing *Escherichia coli* and *Klebsiella pneumoniae*. *Infection Genetics and Evolution*, 11, 1499–1504. <https://doi.org/10.1016/j.meegid.2011.06.001>

- CLSI and EUCAST (Clinical and Laboratory Standards Institute and European Committee on Antimicrobial Susceptibility Testing), 2016. Recommendations for MIC determination of colistin (polymyxin E) as recommended by the joint CLSI-EUCAST Polymyxin Breakpoints Working Group. 22 March 2016. Available online: https://www.eucast.org/fileadmin/src/media/PDFs/EUCAST_files/General_documents/Recommendations_for_MIC_determination_of_colistin_March_2016.pdf
- Coipan CE, Westrell T, van Hoek AHAM, Alm E, Kotila S, Berbers B, de Keersmaecker SCJ, Ceysens P-J, Borg ML, Chattaway M, McCormick J, Dallman TJ and Franz E, 2020. Genomic epidemiology of emerging ESBL-producing *Salmonella* Kentucky *bla*_{CTX-M-14b} in Europe. *Emerging Microbes & Infections*, 9, 2124–2135. <https://doi.org/10.1080/22221751.2020.1821582>
- Crombe F, Willems G, Dispas M, Hallin M, Denis O, Suetens C, Gordts B, Struelens M and Butaye P, 2012. Prevalence and antimicrobial susceptibility of methicillin-resistant *Staphylococcus aureus* among pigs in Belgium. *Microbiological Drug Resistance*, 18, 125–131.
- Crump JA, Sjölund-Karlsson M, Gordon MA and Parry CM, 2015. Epidemiology, clinical presentation, laboratory diagnosis, antimicrobial resistance, and antimicrobial management of invasive *Salmonella* infections. *Clinical Microbiology Reviews*, 28, 901–937. <https://doi.org/10.1128/CMR.00002-15>
- Cui C, Ba X and Holmes MA, 2021. Prevalence and characterization of *mecC* MRSA in bovine bulk tank milk in Great Britain, 2017–18. *JAC Antimicrob Resist*, 3, dlaa125. <https://doi.org/10.1093/jacamr/dlaa125>
- Cuny C, Wieler LH and Witte W, 2015. Livestock-associated MRSA: the impact on humans. *Antibiotics* (Basel), 4, 521–543. <https://doi.org/10.3390/antibiotics4040521>
- de Boer E, Zwartkruis-Nahuis JT, Wit B, Huijsdens XW, de Neeling AJ, Bosch T, van Oosterom RA, Vila A and Heuvelink AE, 2009. Prevalence of methicillin-resistant *Staphylococcus aureus* in meat. *International Journal of Food Microbiology*, 134, 52–56. <https://doi.org/10.1016/j.ijfoodmicro.2008.12.007>
- ECDC (European Centre for Disease Prevention and Control), 2016. EU protocol for harmonised monitoring of antimicrobial resistance in human *Salmonella* and *Campylobacter* isolates – June 2016. *Stockholm: ECDC; 2016*. Available at: <https://www.ecdc.europa.eu/en/publications-data/eu-protocol-harmonised-monitoring-antimicrobial-resistance-human-salmonella-and-c>
- ECDC, EFSA and EMA (European Centre for Disease Prevention and Control, European Food Safety Authority and European Medicines Agency), 2015. ECDC/EFSA/EMA first joint report on the integrated analysis of the consumption of antimicrobial agents and occurrence of antimicrobial resistance in bacteria from humans and food-producing animals. *Stockholm/Parma/London: ECDC/EFSA/EMA, 2015*. *EFSA Journal* 2015;13(1):4006, 114 pp. <https://doi.org/10.2903/j.efsa.2015.4006>
- ECDC, EFSA and EMA (European Centre for Disease Prevention and Control, European Food Safety Authority and European Medicines Agency), 2017. ECDC/EFSA/EMA second joint report on the integrated analysis of the consumption of antimicrobial agents and occurrence of antimicrobial resistance in bacteria from humans and food-producing animals – Joint Interagency Antimicrobial Consumption and Resistance Analysis (JIACRA) Report. *EFSA Journal* 2017;15(7):4872, 135 pp. <https://doi.org/10.2903/j.efsa.2017.4872>
- ECDC, EFSA and EMA (European Centre for Disease Prevention and Control, European Food Safety Authority and European Medicines Agency), 2021. Third joint inter-agency report on integrated analysis of consumption of antimicrobial agents and occurrence of antimicrobial resistance in bacteria from humans and food-producing animals in the EU/EEA, JIACRA III. 2016–2018. *Stockholm, Parma, Amsterdam: ECDC, EFSA, EMA; 2021*. ISBN 978-92-9498-541-5. <https://doi.org/10.2903/j.efsa.2021.6712>
- EFSA (European Food Safety Authority), 2008. Report from the Task Force on Zoonoses Data Collection including guidance for harmonized monitoring and reporting of antimicrobial resistance in commensal *Escherichia coli* and *Enterococcus* spp. from food animals. *EFSA Journal* 2008;6(4):141, 44 pp. <https://doi.org/10.2903/j.efsa.2008.141r>
- EFSA (European Food Safety Authority), 2009a. Scientific Opinion of the panel on Biological Hazards on a request from the European Commission on Assessment of the public health significance of methicillin resistant *Staphylococcus aureus* (MRSA) in animals and foods. *EFSA-Journal*, 2009;7(10):993, 73 pp. <https://doi.org/10.2903/j.efsa.2009.993>
- EFSA (European Food Safety Authority), 2009b. Analysis of the baseline survey on the prevalence of methicillin-resistant *Staphylococcus aureus* (MRSA) in holdings with breeding pigs, in the EU, 2008, Part A: MRSA prevalence estimates; on request from the European Commission. *EFSA Journal* 2009;7(11):1376, 82 pp. <https://doi.org/10.2903/j.efsa.2009.1376>
- EFSA (European Food Safety Authority), 2012a. Technical specifications on the harmonised monitoring and reporting of antimicrobial resistance in methicillin-resistant *Staphylococcus aureus* in food-producing animals and food. *EFSA Journal* 2012;10(10):2897, 48 pp. <https://doi.org/10.2903/j.efsa.2012.2897>
- EFSA (European Food Safety Authority), 2012. Technical specifications for the analysis and reporting of data on antimicrobial resistance (AMR) in the European Union Summary Report. *EFSA Journal* 2012;10(2):2587, 53 pp. <https://doi.org/10.2903/j.efsa.2012.2587>
- EFSA (European Food Safety Authority), 2014. Technical specifications on randomised sampling for harmonised monitoring of antimicrobial resistance in zoonotic and commensal bacteria. *EFSA Journal* 2014;12(5):3686, 33 pp. <https://doi.org/10.2903/j.efsa.2014.3686>

- EFSA (European Food Safety Authority), 2020. Technical specifications on a randomisation of sampling for the purpose of antimicrobial resistance monitoring from food-producing animals and food as from 2021. *EFSA Journal* 2020;18(12):6364, 31 pp. <https://doi.org/10.2903/j.efsa.2020.6364>
- EFSA (European Food Safety Authority), Aerts M, Battisti A, Hendriksen R, Kempf I, Teale C, Tenhagen B-A, Veldman K, Wasyl D, Guerra B, Liébana E, Thomas-López D and Belœil P-A, 2019. Scientific report on the technical specifications on harmonised monitoring of antimicrobial resistance in zoonotic and indicator bacteria from food-producing animals and food. *EFSA Journal* 2019;17(6):5709, 122 pp. <https://doi.org/10.2903/j.efsa.2019.5709>
- EFSA (European Food Safety Authority), Amore G, Beloeil P-A, Garcia Fierro R, Guerra B, Papanikolaou A, Rizzi V and Stoicescu A-V, 2021a. Manual for reporting 2021 antimicrobial resistance data within the framework of Directive 2003/99/EC and Decision 2020/1729/EU. EFSA supporting publication 2021;EN-6652, 31 pp. <https://doi.org/10.2903/sp.efsa.2021.EN-6652>
- EFSA and ECDC (European Food Safety Authority and European Centre for Disease Prevention and Control), 2013. The European Union summary report on antimicrobial resistance in zoonotic and indicator bacteria from humans, animals and food in 2011. *EFSA Journal* 2013;11(5):359, 11 pp. <https://doi.org/10.2903/j.efsa.2013.3196>
- EFSA and ECDC (European Food Safety Authority and European Centre for Disease Prevention and Control), 2018. The European Union summary report on antimicrobial resistance in zoonotic and indicator bacteria from humans, animals and food in 2016. *EFSA Journal*, 2018;16(2):5182, 45 pp. <https://doi.org/10.2903/j.efsa.2018.5182>
- EFSA and ECDC (European Food Safety Authority and European Centre for Disease Prevention and Control), 2019. Scientific report on the European Union One Health 2018 Zoonoses Report. *EFSA Journal* 2019;17(12):5926, 276 pp. <https://doi.org/10.2903/j.efsa.2019.5926>
- EFSA and ECDC (European Food Safety Authority and European Centre for Disease Prevention and Control), 2019. The European Union summary report on antimicrobial resistance in zoonotic and indicator bacteria from humans, animals and food in 2017. *EFSA Journal* 2019;17 (2):5598, 278 pp. <https://doi.org/10.2903/j.efsa.2019.5598>
- EFSA and ECDC (European Food Safety Authority and European Centre for Disease Prevention and Control), 2020. The European Union summary report on antimicrobial resistance in zoonotic and indicator bacteria from humans, animals and food in 2017/2018. *EFSA Journal* 2020;18(3):6007, 55 pp. <https://doi.org/10.2903/j.efsa.2020.6007>
- EFSA and ECDC (European Food Safety Authority and European Centre for Disease Prevention and Control), 2021a. The European Union Summary Report on Antimicrobial Resistance in zoonotic and indicator bacteria from humans, animals and food in 2018/2019. *EFSA Journal* 2021;19(4):6490, 179 pp. <https://doi.org/10.2903/j.efsa.2021.6490>
- EFSA and ECDC (European Food Safety Authority and European Centre for Disease Prevention and Control), 2021b. The European Union One Health 2020 Zoonoses Report. *EFSA Journal* 2021;19(12):6971, 324 pp. <https://doi.org/10.2903/j.efsa.2021.6971>
- EFSA BIOHAZ Panel (EFSA Panel on Biological Hazards), 2011. Scientific Opinion on the public health risks of bacterial strains producing extended-spectrum b-lactamases and/or AmpC b-lactamases in food and food producing animals. *EFSA Journal* 2011;9(8):2322, 95 pp. <https://doi.org/10.2903/j.efsa.2011.2322/full>
- Elhadidy M, Miller WG, Arguello H, Álvarez-Ordóñez A, Dierick K and Botteldoorn N, 2019. Molecular epidemiology and antimicrobial resistance mechanisms of *Campylobacter coli* from diarrhoeal patients and broiler carcasses in Belgium. *Transboundary Emerging Disease*, 66, 463–475. <https://doi.org/10.1111/tbed.13046>
- EMA/CVMP, 2012. Opinion following an Article 35 referral for all veterinary medicinal products containing systemically administered (parenteral and oral) 3rd and 4th generation cephalosporins intended for use in food producing species. In <https://www.ema.europa.eu/medicines/veterinary/referrals/cephalosporins>
- EMA (European Medicines Agency, European) Surveillance of Veterinary Antimicrobial Consumption, 2021. 'Sales of veterinary antimicrobial agents in 31 European countries in 2019 and 2020'. (EMA/58183/2021). Available online: https://www.ema.europa.eu/en/documents/report/sales-veterinary-antimicrobial-agents-31-european-countries-2019-2020-trends-2010-2020-eleventh_en.pdf
- EMA and EFSA (European Medicines Agency and European Food Safety Authority), 2017. Joint Scientific Opinion on measures to reduce the need to use antimicrobial agents in animal husbandry in the European Union, and the resulting impacts on food safety (RONAFA). *EFSA Journal* 2017;15(1):4666, 245 pp. <https://doi.org/10.2903/j.efsa.2017.4666>
- EUCAST (European Committee for Antimicrobial Susceptibility Testing), 2014. Screening for fluoroquinolone resistance in *Salmonella* spp. with pefloxacin 5 lg. Tentative quality control criteria for users and disk manufacturers. Available online: https://www.eucast.org/fileadmin/src/media/PDFs/EUCAST_files/QC/Tentative_QC_criteria_for_pefloxacin_5_g.pdf
- EUCAST (European Committee for Antimicrobial Susceptibility Testing), 2017. The EUCAST guidelines for detection of resistance mechanisms and specific resistances of clinical and/or epidemiological importance. Version 2. Available online: https://www.eucast.org/fileadmin/src/media/PDFs/EUCAST_files/Resistance_mechanisms/EUCAST_detection_of_resistance_mechanisms_170711.pdf

- EUCAST (European Committee for Antimicrobial Susceptibility Testing), 2020. *Campylobacter jejuni* and *coli* - calibration of zone diameter breakpoints to MIC values. Version 3.0, January 2020. Available online: https://www.eucast.org/fileadmin/src/media/PDFs/EUCAST_files/Disk_criteria/Validation_2020/Campylobacter_v_3.0_January_2020.pdf
- EURL (European Union Reference Laboratory for Antimicrobial Resistance), 2018. Laboratory Protocol, Isolation of methicillin-resistant *Staphylococcus aureus* (MRSA) from food-producing animals and farm environment. Technical University of Denmark.
- Feltrin F, Alba P, Kraushaar B, Ianzano A, Argudin MA, Di Matteo P, Porrero MC, Aarestrup FM, Butaye P, Franco A and Battisti A, 2015. A livestock-associated, multidrug-resistant, methicillin-resistant *Staphylococcus aureus* Clonal Complex 97 Lineage Spreading in Dairy Cattle and Pigs in Italy. *Applied and Environment Microbiology*, 82, 816–821. <https://doi.org/10.1128/AEM.02854-15>
- Feltrin F, Alba P, Kraushaar B, Ianzano A, Argudin MA, Di Matteo P, Porrero MC, Aarestrup FM, Butaye P, Franco A and Battisti A, 2016. A livestock-associated, multidrug-resistant, methicillin-resistant *Staphylococcus aureus* Clonal Complex 97 Lineage Spreading in Dairy Cattle and Pigs in Italy. *Applied and Environment Microbiology*, 82, 816–821. <https://doi.org/10.1128/AEM.02854-15>
- Florez-Cuadrado D, Ugarte-Ruiz M, Meric G, Quesada A, Porrero MC, Pascoe B, Saez-Llorente JL, Orozco GL, Dominguez L and Sheppard SK, 2017. Genome comparison of Erythromycin Resistant *Campylobacter* from Turkeys Identifies Hosts and Pathways for Horizontal Spread of *erm*(B) Genes. *Frontiers in Microbiology*, 8, 2240. <https://doi.org/10.3389/fmicb.2017.02240>
- Florez-Cuadrado D, Moreno MA, Ugarte-Ruiz M and Dominguez L, 2018. Antimicrobial Resistance in the Food Chain in the European Union. *Advances in Food and Nutrition Research*, 86, 115–136. <https://doi.org/10.1016/bs.afnr.2018.04.004>
- Franco A, Leekitcharoenphon P, Feltrin F, Alba P, Cordaro G, Iurescia M, Tolli R, D’Incau M, Staffolani M, Di Giannatale E, Hendriksen RS and Battisti A, 2015. Emergence of a clonal lineage of multidrug-resistant ESBL producing *Salmonella* Infantis transmitted from broilers and broiler meat to humans in Italy between 2011 and 2014. *PLoS One*, 10. <https://doi.org/10.1371/journal.pone.0144802>
- FSA (Food Standards Agency), 2017. Risk Assessment on Methicillin-Resistant *Staphylococcus aureus* (MRSA), with a focus on Livestock-associated MRSA in the UK Food Chain.
- García-Alvarez L, Holden MT, Lindsay H, Webb CR, Brown DF, Curran MD, Walpole E, Brooks K, Pickard DJ, Teale C, Parkhill J, Bentley SD, Edwards GF, Girvan EK, Kearns AM, Pichon B, Hill RL, Larsen AR, Skov RL, Peacock SJ, Maskell DJ and Holmes MA, 2011. Methicillin-resistant *Staphylococcus aureus* with a novel *mecA* homologue in human and bovine populations in the UK and Denmark: a descriptive study. *The Lancet Infectious Diseases*, 11, 595–603. [https://doi.org/10.1016/S1473-3099\(11\)70126-8](https://doi.org/10.1016/S1473-3099(11)70126-8)
- García-Fierro R, Montero I, Bances M, Gonzalez-Hevia MA and Rodicio MR, 2016. Antimicrobial drug resistance and molecular typing of *Salmonella enterica* serovar rissen from different sources. *Microbial Drug Resistance*, 22, 211–217.
- García V, Vázquez X, Bances M, Herrera-León L, Herrera-León S and Rodicio MR, 2019. Molecular characterization of *Salmonella enterica* serovar Enteritidis, genetic basis of antimicrobial drug resistance and plasmid diversity in ampicillin-resistant isolates. *Microbial Drug Resistance*, 25, 219–226. <https://doi.org/10.1089/mdr.2018.0139>
- Giacinti G, Carfora V, Caprioli A, Sagrafoli D, Marri N, Giangolini G, Amoroso R, Iurescia M, Stravino F, Dottarelli S, Feltrin F, Franco A, Amatiste S and Battisti A, 2017. Prevalence and characterization of methicillin-resistant *Staphylococcus aureus* carrying *mecA* or *mecC* and methicillin-susceptible *Staphylococcus aureus* in dairy sheep farms in central Italy. *Journal of Dairy Science*, 100, 7857–7863. <https://doi.org/10.3168/jds.2017-12940>
- Graveland H, Wagenaar JA, Heesterbeek H, Mevius D, van Duijkeren E and Heederik D, 2010. Methicillin resistant *Staphylococcus aureus* ST398 in veal calf farming: human MRSA carriage related with animal antimicrobial usage and farm hygiene. *PLoS One*, 5, e10990.
- Greninger AL, Addetia A, Starr K, Cybulski RJ, Stewart MK, Salipante SJ, Bryan AB, Cookson B, Gaudreau C, Bekal S and Fang FC, 2020. International spread of multidrug-resistant *Campylobacter coli* in men who have sex with men in Washington State and Quebec, 2015–2018. *Clinical Infectious Diseases*, 71, 1896–1904. <https://doi.org/10.1093/cid/ciz1060>
- Guardabassi L, O’Donoghue M, Moodley A, Ho J and Boost M, 2009. Novel lineage of methicillin-resistant *Staphylococcus aureus*, Hong Kong. *Emerging Infectious Diseases*, 15, 1998–2000. <https://doi.org/10.3201/eid1512.090378>
- Haenni M, Châtre P, Dupieux C, Métayer V, Maillard K, Bes M, Madec JY and Laurent F, 2015. *mecC*-positive MRSA in horses. *Journal of Antimicrobial Chemotherapy*, 70, 3401–3402. <https://doi.org/10.1093/jac/dkv278>
- Handel N, Otte S, Jonker M, Brul S and ter Kuile BH, 2015. Factors that affect transfer of the Inc11 beta-lactam resistance plasmid pESBL-283 between *E. coli* strains. *PLoS One*, 10, e0123039. <https://doi.org/10.1371/journal.pone.0123039>
- Harrison EM, Paterson GK, Holden MT, Larsen J, Stegger M, Larsen AR, Petersen A, Skov RL, Christensen JM, Bak Zeuthen A, Heltberg O, Harris SR, Zadoks RN, Parkhill J, Peacock SJ and Holmes MA, 2013. Whole genome sequencing identifies zoonotic transmission of MRSA isolates with the novel *mecA* homologue *mecC*. *EMBO Molecular Medicine*, 5, 509–515. <https://doi.org/10.1002/emmm.201202413>

- Hawkey J, Le Hello S, Doublet B, Granier SA, Hendriksen RS, Fricke WF, Ceyskens P-J, Gomart C, Billman-Jacobe H, Holt KE and Weill F-X, 2019. Global phylogenomics of multidrug-resistant *Salmonella* enterica serotype Kentucky ST198. *Microbial Genomics*, 5. <https://doi.org/10.1099/mgen.0.000269>
- He F, Xu J, Wang J, Chen Q, Hua X, Fu Y and Yu Y, 2016. Decreased susceptibility to tigecycline mediated by a mutation in *mfaA* in *Escherichia coli* strains. *Antimicrobial Agents and Chemotherapy*, 60, 7530–7531.
- He T, Wang R, Liu D, Walsh TR, Zhang R, Lv Y, Ke Y, Ji Q, Wei R, Liu Z, Shen Y, Wang G, Sun L, Lei L, Lv Z, Li Y, Pang M, Wang L, Sun Q, Fu Y, Song H, Hao Y, Shen Z, Wang S, Chen G, Wu C, Shen J and Wang Y, 2019. Emergence of plasmid-mediated high-level tigecycline resistance genes in animals and humans. *Nature Microbiology*, 4, 1450–1456.
- Hopkins KL, Kirchner M, Guerra B, Granier SA, Lucarelli C, Porrero MC, Jakubczak A, Threlfall EJ and Mevius DJ, 2010. Multiresistant *Salmonella* enterica serovar 4,[5],12:i:- in Europe: a new pandemic strain? *Eurosurveillance*, 15, pii=19580.
- Huang E, Gurzau AE, Hanson BM, Kates AE, Smith TC, Pettigrew MM, Spinu M and Rabinowitz PM, 2014. Detection of livestock-associated methicillin-resistant *Staphylococcus aureus* among swine workers in Romania. *Journal of Infect Public Health*, 7, 323–332. <https://doi.org/10.1016/j.jiph.2014.03.008>
- Irrgang A, Tenhagen B-A, Pauly N, Schmoger S, Kaesbohrer A and Hammerl JA, 2019. Characterization of VIM-1-Producing *E. coli* isolated from a German fattening pig farm by an improved isolation procedure. *Frontiers in Microbiology*, 10, 2256. <https://doi.org/10.3389/fmicb.2019.02256>
- Irrgang A, Pauly N, Tenhagen B-A, Grobbel M, Kaesbohrer A and Hammerl JA, 2020a. Spill-Over from Public Health? First Detection of an OXA-48-Producing *Escherichia coli* in a German Pig Farm. *Microorganisms*, 8, 855. <https://doi.org/10.3390/microorganisms8060855>
- Irrgang A, Simon HT, Pauly N, Grobbel M, Kaesbohrer A and Hammerl JA, 2020b. First Detection of GES-5-Producing *Escherichia coli* from Livestock—An Increasing Diversity of Carbapenemases Recognized from German Pig Production. *Microorganisms*, 8, 1593. <https://doi.org/10.3390/microorganisms8101593>
- Islam MZ, Espinosa-Gongora C, Damborg P, Sieber RN, Munk R, Husted L, Moodley A, Skov R, Larsen J and Guardabassi L, 2017. Horses in Denmark are a reservoir of diverse clones of methicillin-resistant and -susceptible *Staphylococcus aureus*. *Frontiers in Microbiology*, 8. <https://doi.org/10.3389/fmicb.2017.00543>
- Jehanne Q, Pascoe B, Benejat L, Ducournau A, Buissonniere A, Mourkas E, Megraud F, Bessède E, Sheppard SK and Lehours P, 2020. Genome-wide identification of host-segregating single-nucleotide polymorphisms for source attribution of clinical *Campylobacter coli* isolates. *Applied and Environmental Microbiology*, 86. <https://doi.org/10.1128/AEM.01787-20>
- Jehanne Q, Bénéjat L, Ducournau A, Domingues-Martins C, Cousinou T, Bessède E and Lehours P, 2021. Emergence of Erythromycin Resistance Methyltransferases in *Campylobacter coli* Strains in France. *Antimicrobial Agents and Chemotherapy*, 65. <https://doi.org/10.1128/AAC.01124-21>
- Käppeli N, Morach M, Corti S, Eicher C, Stephan R and Johler S, 2019. *Staphylococcus aureus* related to bovine mastitis in Switzerland: Clonal diversity, virulence gene profiles, and antimicrobial resistance of isolates collected throughout 2017. *Journal of Dairy Science*, 102, 3274–3281. <https://doi.org/10.3168/jds.2018-15317>
- Karampatakis T, Papadopoulos P, Tsergouli K, Angelidis AS, Sergelidis D and Papa A, 2021. Genetic characterization of two methicillin-resistant *Staphylococcus aureus* spa type t127 strains isolated from workers in the dairy production chain in Greece. *Acta Microbiologica Et Immunologica Hungarica*, <https://doi.org/10.1556/030.2021.01460>
- Karapasi S, Piperaki ET, Spiliopoulou I, Katsanis G and Tseleni-Kotsoyili A, 2008. Methicillin-resistant *Staphylococcus aureus* nasal carriage among healthy employees of the Hellenic Air Force. *Eurosurveillance Weekly*, 13. <https://doi.org/10.2807/ese.13.40.18999-en>
- Kieffer N, Aires-de-Sousa M, Nordmann P and Poirel L, 2017. High Rate of MCR-1–producing *Escherichia coli* and *Klebsiella pneumoniae* among Pigs, Portugal. *Emerging Infectious Diseases*, 23, 2023–2029.
- Kinross P, Petersen A, Skov R, Van Hauwermeiren E, Pantosti A, Laurent F, Voss A, Kluytmans J, Struelens MJ, Heuer O, Monnet DL and group tEhL-MS, 2017. Livestock-associated methicillin-resistant *Staphylococcus aureus* (MRSA) among human MRSA isolates, European Union/European Economic Area countries, 2013. *Eurosurveillance*, 22, 16–00696. <https://doi.org/10.2807/1560-7917.ES.2017.22.44.16-00696>
- Köck R, Schaumburg F, Mellmann A, Koksai M, Jurke A, Becker K and Friedrich AW, 2013. Livestock-associated methicillin-resistant *Staphylococcus aureus* (MRSA) as causes of human infection and colonization in Germany. *PLoS One*, 8, e55040.
- Köck R, Daniels-Haardt I, Becker K, Mellmann A, Friedrich AW, Mevius D, Schwarz S and Jurke A, 2018. Carbapenem-resistant Enterobacteriaceae in wildlife, food-producing, and companion animals: a systematic review. *Clinical Microbiology and Infection*, 24, 1241–1250. <https://doi.org/10.1016/j.cmi.2018.04.004>
- Kovac J, Stessl B, Čadež N, Gruntar I, Cimerman M, Stingl K, Lušický M, Očepek M, Wagner M and Smole Možina S, 2018. Population structure and attribution of human clinical *Campylobacter jejuni* isolates from central Europe to livestock and environmental sources. *Zoonoses and Public Health*, 65, 51–58. <https://doi.org/10.1111/zph.12366>
- Kraemer JG, Pires J, Kueffer M, Semaani E, Endimiani A, Hilty M and Oppliger A, 2017. Prevalence of extended-spectrum β -lactamase-producing Enterobacteriaceae and Methicillin-Resistant *Staphylococcus aureus* in pig farms in Switzerland. *Science of the Total Environment*, 603–604, 401–405. <https://doi.org/10.1016/j.scitotenv.2017.06.110>

- Larsen J, Raisen CL, Ba X, Sadgrove NJ, Padilla-González GF, Simmonds MSJ, Loncaric I, Kerschner H, Apfalter P, Hartl R, Deplano A, Vandendriessche S, Černá Bolfíková B, Hulva P, Arendrup MC, Hare RK, Barnadas C, Stegger M, Sieber RN, Skov RL, Petersen A, Angen Ø, Rasmussen SL, Espinosa-Gongora C, Aarestrup FM, Lindholm LJ, Nykäsenoja SM, Laurent F, Becker K, Walther B, Kehrenberg C, Cuny C, Layer F, Werner G, Witte W, Stamm I, Moroni P, Jørgensen HJ, de Lencastre H, Cercenado E, García-Garrote F, Börjesson S, Hæggenman S, Perreten V, Teale CJ, Waller AS, Pichon B, Curran MD, Ellington MJ, Welch JJ, Peacock SJ, Seilly DJ, Morgan FJE, Parkhill J, Hadjirin NF, Lindsay JA, Holden MTG, Edwards GF, Foster G, Paterson GK, Didelot X, Holmes MA, Harrison EM and Larsen AR, 2022. Emergence of methicillin resistance predates the clinical use of antibiotics. *Nature*, 602, 135–141. <https://doi.org/10.1038/s41586-021-04265-w>
- Larsen J, Stegger M, Andersen PS, Petersen A, Larsen AR, Westh H, Agerso Y, Fetsch A, Kraushaar B, Kasbohrer A, Febetaler AT, Schwarz S, Cuny C, Witte W, Butaye P, Denis O, Haenni M, Madec JY, Jouy E, Laurent F, Battisti A, Franco A, Alba P, Mammìna C, Pantosti A, Monaco M, Wagenaar JA, de Boer E, van Duinbergen E, Heck M, Dominguez L, Torres C, Zarazaga M, Price LB and Skov RL, 2016. Evidence for human adaptation and foodborne transmission of livestock-associated methicillin-resistant *Staphylococcus aureus*. *Clinical Infectious Diseases*, 63, 1349–1352. <https://doi.org/10.1093/cid/ciw532>
- Larsen J, Sunde M, Islam MZ, Urdahl AM, Barstad AS, Larsen AR, Grøntvedt CA and Angen Ø, 2017. Evaluation of a widely used culture-based method for detection of livestock-associated methicillin-resistant *Staphylococcus aureus* (MRSA), Denmark and Norway, 2014 to 2016. *Eurosurveillance Weekly*, 22. <https://doi.org/10.2807/1560-7917.Es.2017.22.28.30573>
- Layer F, Strommenger B, Cuny C, Noll I, Klingenberg A and Werner G, 2019. Häufigkeit, Eigenschaften und Verbreitung von MRSA in Deutschland – Zur Situation 2017/2018. *Epidemiologisches Bulletin*, 2019, 437–442. <https://doi.org/10.25646/6320.2>
- Le Hello S, Hendriksen RS, Doublet B, Fisher I, Nielsen EM, Whichard JM, Bouchrif B, Fashae K, Granier SA, Jourdan-Da Silva N, Cloeckaert A, Threlfall EJ, Angulo FJ, Aarestrup FM, Wain J and Weill FX, 2011. International spread of an epidemic population of *Salmonella* enterica serotype Kentucky ST198 resistant to ciprofloxacin. *Journal of Infectious Diseases*, 204, 675–684. <https://doi.org/10.1093/infdis/jir409>
- Le Hello S, Bekhit A, Granier SA, Barua H, Beutlich J, Zajac M, Münch S, Sintchenko V, Bouchrif B, Fashae K, Pinsard J-L, Sontag L, Fabre L, Garnier M, Guibert V, Howard P, Hendriksen RS, Christensen JP, Biswas PK, Cloeckaert A, Rabsch W, Wasyl D, Doublet B and Weill F-X, 2013. The global establishment of a highly fluoroquinolone resistant *Salmonella* enterica serotype Kentucky ST198 strain. *Frontiers in Microbiology*, 4, 395. <https://doi.org/10.3389/fmicb.2013.00395>
- Levings RS, Lightfoot D, Partridge SR, Hall RM and Djordjevic SP, 2005. The genomic island SGI1, containing the multiple antibiotic resistance region of *Salmonella* enterica serovar typhimurium DT104 or variants of it, is widely distributed in other *S. enterica* serovars. *Journal of Bacteriology*, 187, 4401–4409.
- Li L, Liao X, Yang Y, Sun J, Li L, Liu B, Yang S, Ma J, Li X, Zhang Q and Liu Y, 2013. Spread of *oqxAB* in *Salmonella* enterica serotype Typhimurium predominantly by *IncHI2* plasmids. *Journal of Antimicrobial Chemotherapy*, 68, 2263–2268. <https://doi.org/10.1093/jac/dkt209>
- Li D, Wu C, Wang Y, Fan R, Schwarz S and Zhang S, 2015. Identification of multiresistance gene *cfr* in methicillin-resistant *Staphylococcus aureus* from pigs: plasmid location and integration into a staphylococcal cassette chromosome *mec* complex. *Antimicrobial Agents and Chemotherapy*, 59, 3641–3644. <https://doi.org/10.1128/aac.00500-15>
- Liu BT, Zhang XY, Wan SW, Hao JJ, Jiang RD and Song FJ, 2018. Characteristics of Carbapenem-resistant Enterobacteriaceae in ready-to-eat vegetables in China. *Frontiers in Microbiology*, 9, 1147. <https://doi.org/10.3389/fmicb.2018.01147>
- Liu D, Liu W, Lv Z, Xia J, Li X, Hao Y, Zhou Y, Yao H, Liu Z, Wang Y, Shen J, Ke Y and Shen Z, 2019. Emerging erm (B)-Mediated Macrolide Resistance Associated with Novel Multidrug Resistance Genomic Islands in *Campylobacter*. *Antimicrobial Agents and Chemotherapy*, 63. <https://doi.org/10.1128/AAC.00153-19>
- Loncaric I, Lepuschitz S, Ruppitsch W, Trstan A, Andreadis T, Bouchlis N, Marbach H, Schauer B, Szostak MP, Feßler AT, Künzel F, Licka T, Springer B, Allerberger F, Monecke S, Ehrlich R, Schwarz S and Spurgler J, 2019. Increased genetic diversity of methicillin-resistant *Staphylococcus aureus* (MRSA) isolated from companion animals. *Veterinary Microbiology*, 235, 118–126. <https://doi.org/10.1016/j.vetmic.2019.06.013>
- Lozano C, Fernández-Fernández R, Ruiz-Ripa L, Gómez P, Zarazaga M and Torres C, 2020. Human *mecC*-Carrying MRSA: clinical implications and risk factors. *Microorganisms*, 8. <https://doi.org/10.3390/microorganisms8101615>
- Luangtongkum T, Jeon B, Han J, Plummer P, Logue CM and Zhang Q, 2009. Antibiotic resistance in *Campylobacter*: emergence, transmission and persistence. *Future Microbiology*, 4, 189–200. <https://doi.org/10.2217/17460913.4.2.189>
- Luk-In S, Pulsrikarn C, Bangtrakulnonth A, Chatsuwat T and Kulwichit W, 2017. Occurrence of a novel class 1 integron harboring *qnrVC4* in *Salmonella* Rissen. *Diagnostic Microbiology and Infectious Disease*, 88, 282–286.
- Maësaar M, Tedersoo T, Meremaë K and Roasto M, 2020. The source attribution analysis revealed the prevalent role of poultry over cattle and wild birds in human campylobacteriosis cases in the Baltic States. *PLoS One*, 15. <https://doi.org/10.1371/journal.pone.0235841>

- Magiorakos AP, Srinivasan A, Carey RB, Carmeli Y, Falagas ME, Giske CG, Harbarth S, Hindler JF, Kahlmeter G, Olsson-Liljequist B, Paterson DL, Rice LB, Stelling J, Struelens MJ, Vatopoulos A, Weber JT and Monnet DL, 2012. Multidrug-resistant, extensively drug-resistant and pandrug-resistant bacteria: an international expert proposal for interim standard definitions for acquired resistance. *Clinical Microbiology and Infection*, 18, 268–281.
- Mališová L, Jakubů V, Musílek M, Kekláková J and Žemličková H, 2020. Phenotype and Genotype Characteristics of *Staphylococcus aureus* Resistant to Methicillin/Oxacillin Carrying Gene *mecC* in the Czech Republic from 2002 to 2017. *Microbial Drug Resistance*, 26, 918–923. <https://doi.org/10.1089/mdr.2019.0319>
- Maraolo AE, Giaccone A, Gentile I, Saracino A and Bavaro DF, 2021. Daptomycin versus Vancomycin for the Treatment of Methicillin-Resistant *Staphylococcus aureus* Bloodstream Infection with or without Endocarditis: A Systematic Review and Meta-Analysis. *Antibiotics (Basel)*, 10. <https://doi.org/10.3390/antibiotics10081014>
- Martinez JL, 2014. General principles of antibiotic resistance in bacteria, *Drug Discovery Today. Technologies*, 11, 33–39. <https://doi.org/10.1016/j.ddtec.2014.02.001>
- Mascaro V, Squillace L, Nobile CG, Papadopoli R, Bosch T, Schouls LM, Casalnuovo F, Musarella R and Pavia M, 2019. Prevalence of methicillin-resistant *Staphylococcus aureus* (MRSA) carriage and pattern of antibiotic resistance among sheep farmers from Southern Italy. *Infect Drug Resist*, 12, 2561–2571. <https://doi.org/10.2147/idr.S211629>
- Maslikowska JA, Walker SAN, Elligsen M, Mittmann N, Palmay L, Daneman N and Simor A, 2016. Impact of infection with extended-spectrum beta-lactamase-producing *Escherichia coli* or *Klebsiella* species on outcome and hospitalization costs. *Journal of Hospital Infection*, 92, 33–41. <https://doi.org/10.1016/j.jhin.2015.10.001>
- Matuschek E, Åhman J, Webster C and Kahlmeter G, 2017. Evaluation of five commercial MIC methods for colistin antimicrobial susceptibility testing for Gram-negative bacteria. Poster session presented at: 27th European Congress of Clinical Microbiology and Infectious Diseases 22–25 April 2017, Vienna, Austria.
- Mayerhofer B, Stöger A, Pietzka AT, Fernandez HL, Prewein B, Sorschag S, Kunert R, Allerberger F and Ruppitsch W, 2015. Improved protocol for rapid identification of certain *spa* types using high resolution melting curve analysis. *PLoS One*, 10, e0116713. <https://doi.org/10.1371/journal.pone.0116713>
- McGuinness WA, Malachowa N and DeLeo FR, 2017. Vancomycin Resistance in *Staphylococcus aureus*. *Yale Journal of Biology Medicine*, 90, 269–281.
- McManus BA, Aloba BK, Earls MR, Brennan GI, O’Connell B, Monecke S, Ehrlich R, Shore AC and Coleman DC, 2021. Multiple distinct outbreaks of Panton-Valentine leucocidin-positive community-associated methicillin-resistant *Staphylococcus aureus* in Ireland investigated by whole-genome sequencing. *Journal of Hospital Infection*, 108, 72–80. <https://doi.org/10.1016/j.jhin.2020.11.021>
- Medialdea Carrera R, Melillo T, Rocco G and Borg M, 2020. Investigation of an outbreak of ESBL-producing *Salmonella* Kentucky in humans linked to poultry in Malta, 2013–2020. In: Proceedings of the European Scientific Conference on Applied Infectious Disease Epidemiology (ESCAIDE); 24–27 November 2020; Online. ECDC, 2020. Available online: <https://www.escaide.eu/sites/default/files/documents/Escaide2020-abstractbook.pdf>
- Mesa Varona O, Chaintarli K, Muller-Pebody B, Anjum MF, Eckmanns T, Norstrom M, Boone I and Tenhagen BA, 2020. Monitoring antimicrobial resistance and drug usage in the human and livestock sector and foodborne antimicrobial resistance in Six European Countries. *Infectious Drug Resistance*, 13, 957–993. <https://doi.org/10.2147/IDR.S237038>
- Monecke S, Coombs G, Shore AC, Coleman DC, Akpaka P, Borg M, Chow H, Ip M, Jatzwauk L, Jonas D, Kadlec K, Kearns A, Laurent F, O’Brien FG, Pearson J, Ruppelt A, Schwarz S, Scicluna E, Slickers P, Tan HL, Weber S and Ehrlich R, 2011. A field guide to pandemic, epidemic and sporadic clones of methicillin-resistant *Staphylococcus aureus*. *PLoS One*, 6, e17936. <https://doi.org/10.1371/journal.pone.0017936>
- More E, Ayats T, Ryan PG, Naicker PR, Keddy KH, Gaglio D, Witteveen M and Cerda-Cuellar M, 2017. Seabirds (*Laridae*) as a source of *Campylobacter* spp., *Salmonella* spp. and antimicrobial resistance in South Africa. *Environmental Microbiology*, <https://doi.org/10.1111/1462-2920.13874>
- Mouftah SF, Cobo-Diaz JF, Alvarez-Ordóñez A, Elserafy M, Saif NA, Sadat A, El-Shibiny A and Elhadidy M, 2021. High-throughput sequencing reveals genetic determinants associated with antibiotic resistance in *Campylobacter* spp. from farm-to-fork. *PLoS One*, 16, e0253797. <https://doi.org/10.1371/journal.pone.0253797>
- Mourkas E, Florez-Cuadrado D, Pascoe B, Calland JK, Bayliss SC, Mageiros L, Meric G, Hitchings MD, Quesada A, Porrero C, Ugarte-Ruiz M, Gutierrez-Fernandez J, Dominguez L and Sheppard SK, 2019. Gene pool transmission of multidrug resistance among *Campylobacter* from livestock, sewage and human disease. *Environmental Microbiology*, 21, 4597–4613. <https://doi.org/10.1111/1462-2920.14760>
- Nielsen HL, Thomsen PK, Litrup E, Torpdahl M, Overballe-Petersen S, Hansen F, Christensen AKS and Hasman H, 2021. A case of bla_{NDM-1}-positive *Salmonella* Kottbus, Denmark, November 2020. *Eurosurveillance*, 26. <https://doi.org/10.2807/1560-7917.ES.2021.26.26.2100569>
- Nógrády N, Király M, Davies R and Nagy B, 2012. Multidrug resistant clones of *Salmonella* Infantis of broiler origin in Europe. *International Journal of Food Microbiology*, 157, 108–112.
- Olaitan AO, Morand S and Rolain J-M, 2014. Mechanisms of polymyxin resistance: acquired and intrinsic resistance in bacteria. *Frontiers in Microbiology*, 643, 18. <https://doi.org/10.3389/fmicb.2014.00643>

- Parisi A, Crump JA, Glass K, Howden BP, Furuya-Kanamori L, Vilkins S, Gray DJ and Kirk MD, 2018. Health outcomes from multidrug-resistant *Salmonella* infections in high-income countries: a systematic review and meta-analysis. *Foodborne Pathogens and Disease*, 15. <https://doi.org/10.1089/fpd.2017.2403>
- Paterson GK, Morgan FJ, Harrison EM, Peacock SJ, Parkhill J, Zadoks RN and Holmes MA, 2014. Prevalence and properties of mecC methicillin-resistant *Staphylococcus aureus* (MRSA) in bovine bulk tank milk in Great Britain. *Journal of Antimicrobial Chemotherapy*, 69, 598–602. <https://doi.org/10.1093/jac/dkt417>
- Pauly N, Wichmann-Schauer H, Ballhausen B, Torres Reyes N, Fetsch A and Tenhagen BA, 2019. Detection and quantification of methicillin-resistant *Staphylococcus aureus* in fresh broiler meat at retail in Germany. *International Journal of Food Microbiology*, 292, 8–12. <https://doi.org/10.1016/j.ijfoodmicro.2018.11.025>
- Pauly N, Hammerl JA, Schwarz S, Grobbel M, Meemken D, Malorny B, Tenhagen B-A, Kaesbohrer A and Irrgang A, 2021. Co-occurrence of the blaVIM-1 and blaSHV-12 genes on an IncHI2 plasmid of an *Escherichia coli* isolate recovered from German livestock. *Journal of Antimicrobial Chemotherapy*, 76, 531–533. <https://doi.org/10.1093/jac/dkaa436>
- Pergola S, Franciosini MP, Comitini F, Ciani M, De Luca S, Bellucci S, Menchetti L and Casagrande Proietti P, 2017. Genetic diversity and antimicrobial resistance profiles of *Campylobacter coli* and *Campylobacter jejuni* isolated from broiler chicken in farms and at time of slaughter in central Italy. *Journal of Applied Microbiology*, 122, 1348–1356. <https://doi.org/10.1111/jam.13419>
- Perrin-Guyomard A, Jouy E, Urban D, Chauvin C, Granier SA, Mourand G, Chevance A, Adam C, Moulin G and Kempf I, 2020. Decrease in fluoroquinolone use in French poultry and pig production and changes in resistance among *E. coli* and *Campylobacter*. *Veterinary Microbiology*, 243.
- Petersen A, Stegger M, Heltberg O, Christensen J, Zeuthen A, Knudsen LK, Urth T, Sorum M, Schouls L, Larsen J, Skov R and Larsen AR, 2013. Epidemiology of methicillin-resistant *Staphylococcus aureus* carrying the novel mecC gene in Denmark corroborates a zoonotic reservoir with transmission to humans. *Clinical Microbiology & Infection*, 19, E16–e22. <https://doi.org/10.1111/1469-0691.12036>
- Pimenta AC, Fernandes R and Moreira IS, 2014. Evolution of drug resistance: insight on TEM beta-lactamases structure and activity and beta-lactam antibiotics. *Mini Reviews in Medicinal Chemistry*, 14, 111–122.
- Pornsukarom S, Patchanee P, Erdman M, Cray PF, Wittum T, Lee J and Gebreyes WA, 2015. Comparative phenotypic and genotypic analyses of *Salmonella* Rissen that originated from food animals in Thailand and United States. *Zoonoses and Public Health*, 62, 151–158.
- Qin S, Wang Y, Zhang Q, Zhang M, Deng F, Shen Z, Wu C, Wang S, Zhang J and Shen J, 2014. Report of ribosomal RNA methylase gene *erm(B)* in multidrug-resistant *Campylobacter coli*. *The Journal of Antimicrobial Chemotherapy*, 69, 964–968. <https://doi.org/10.1093/jac/dkt492>
- Queenan K, Hasler B and Rushton J, 2016. A one Health approach to antimicrobial resistance surveillance: is there a business case for it? *International Journal of Antimicrobial Agents*, 48, 422–427. <https://doi.org/10.1016/j.ijantimicag.2016.06.014>
- Rasmussen SL, Larsen J, van Wijk RE, Jones OR, Berg TB, Angen Ø and Larsen AR, 2019. European hedgehogs (*Erinaceus europaeus*) as a natural reservoir of methicillin-resistant *Staphylococcus aureus* carrying mecC in Denmark. *PLoS One*, 14, e0222031. <https://doi.org/10.1371/journal.pone.0222031>
- Ricci V, Zhang D, Teale C and Piddock LJV, 2020. The O-Antigen Epitope Governs Susceptibility to Colistin in *Salmonella enterica*. *MBio*, 11. e02831–e2919. <https://doi.org/10.1128/mBio.02831-19>
- Richter A, Sting R, Popp C, Rau J, Tenhagen BA, Guerra B, Hafez HM and Fetsch A, 2012. Prevalence of types of methicillin-resistant *Staphylococcus aureus* in turkey flocks and personnel attending the animals. *Epidemiology and Infection*, 140, 2223–2232.
- Rosner BM, Schielke A, Didelot X, Kops F, Breidenbach J, Willrich N, Gözl G, Alter T, Stingl K, Josenhans C, Suerbaum S and Stark K, 2017. A combined case-control and molecular source attribution study of human *Campylobacter* infections in Germany, 2011–2014 /692/308/174 /692/499 article. *Scientific Reports*, 7. <https://doi.org/10.1038/s41598-017-05227-x>
- Rössler E, Signorini ML, Romero-Scharpen A, Soto LP, Berisvil A, Zimmermann JA, Fusari ML, Olivero C, Zbrun MV and Frizzo LS, 2019. Meta-analysis of the prevalence of thermotolerant *Campylobacter* in food-producing animals worldwide. *Zoonoses and Public Health*, 66, 359–369. <https://doi.org/10.1111/zph.12558>
- Sahibzada S, Abraham S, Coombs GW, Pang S, Hernández-Jover M, Jordan D and Heller J, 2017. Transmission of highly virulent community-associated MRSA ST93 and livestock-associated MRSA ST398 between humans and pigs in Australia. *Scientific Reports*, 7, 5273. <https://doi.org/10.1038/s41598-017-04789-0>
- Schmitt S, Stephan R, Huebschke E, Schaeffle D, Merz A and Jöhler S, 2020. DNA microarray-based characterization and antimicrobial resistance phenotypes of clinical MRSA strains from animal hosts. *Journal of Veterinary Science*, 21, e54. <https://doi.org/10.4142/jvs.2020.21.e54>
- Schnitt A, Lienen T, Wichmann-Schauer H, Cuny C and Tenhagen BA, 2020. The occurrence and distribution of livestock-associated methicillin-resistant *Staphylococcus aureus* ST398 on German dairy farms. *Journal of Dairy Science*, 103, 11806–11819. <https://doi.org/10.3168/jds.2020-18958>
- Sévellec Y, Vignaud ML, Granier SA, Lailier R, Feuerer C, Le Hello S, Mistou MY and Cadel-Six S, 2018. Polyphyletic nature of *Salmonella enterica* serotype Derby and lineage-specific host-association revealed by genome-wide analysis. *Frontiers in Microbiology*, 9, 891.

- Sévellec Y, Granier SA, Le Hello S, Weill F-X, Guillier L, Mistou MY and Cadel-Six S, 2020. Source attribution study of sporadic *Salmonella* Derby cases in France. *Frontiers in Microbiology*, 11, 889.
- Shore AC, Deasy EC, Slickers P, Brennan G, O'Connell B, Monecke S, Ehricht R and Coleman DC, 2011. Detection of staphylococcal cassette chromosome mec type XI carrying highly divergent mecA, mecI, mecR1, blaZ, and ccr genes in human clinical isolates of clonal complex 130 methicillin-resistant *Staphylococcus aureus*. *Antimicrobial Agents and Chemotherapy*, 55, 3765–3773. <https://doi.org/10.1128/aac.00187-11>
- Silva V, Gabriel SI, Borrego SB, Tejedor-Junco MT, Manageiro V, Ferreira E, Reis L, Caniça M, Capelo JL, Igrejas G and Poeta P, 2021. Antimicrobial Resistance and Genetic Lineages of *Staphylococcus aureus* from Wild Rodents: First Report of mecC-Positive Methicillin-Resistant *S. aureus* (MRSA) in Portugal. *Animals*, 11. <https://doi.org/10.3390/ani11061537>
- Skov R, Matuschek E, Sjolund-Karlsson M, Ahman J, Petersen A, Stegger M, Torpdahl M and Kahlmeter G, 2015. Development of a pefloxacin disk diffusion method for detection of fluoroquinolone-resistant salmonella enterica. *Journal of Clinical Microbiology*, 53, 3411–3417. <https://doi.org/10.1128/JCM.01287-15>
- Skov RL and Monnet DL, 2016. Plasmid-mediated colistin resistance (mcr-1 gene): three months later, the story unfolds. *Eurosurveillance*, 21, pii=30155. Available online: <https://www.eurosurveillance.org/images/dynamic/EE/V21N09/art21403.pdf>
- Sun H, Wan Y, Du P and Bai L, 2019. The epidemiology of monophasic *Salmonella* Typhimurium. *Foodborne Pathogens and Disease*, <https://doi.org/10.1089/fpd.2019.2676>
- Szczepanska B, Andrzejewska M, Spica D and Klawe JJ, 2017. Prevalence and antimicrobial resistance of *Campylobacter jejuni* and *Campylobacter coli* isolated from children and environmental sources in urban and suburban areas. *BMC Microbiology*, 17, 80. <https://doi.org/10.1186/s12866-017-0991-9>
- Taggar G, Attiq Rehman M, Boerlin P and Sory Diarra M, 2020. Molecular Epidemiology of Carbapenemases in Enterobacteriales from Humans, Animals, Food and the Environment. *Antibiotics*, 9, 693. <https://doi.org/10.3390/antibiotics9100693>
- Tang Y, Dai L, Sahin O, Wu Z, Liu M and Zhang Q, 2017. Emergence of a plasmid-borne multidrug resistance gene *cfr*(C) in foodborne pathogen *Campylobacter*. *The Journal of Antimicrobial Chemotherapy*, 72, 1581–1588. <https://doi.org/10.1093/jac/dkx023>
- Tate H, Folster JP, Hsu C-H, Chen J, Hoffmann M, Li C, Morales C, Tyson GH, Mukherjee S, Brown AC, Green A, Wilson W, Dessai U, Abbott J, Joseph L, Haro J, Ayers S, McDermott PF and Zhao S, 2017. Comparative analysis of extended-spectrum- β -lactamase CTX-M-65-producing *Salmonella* enterica serovar Infantis isolates from humans, food animals, and retail chickens in the United States. *Antimicrobial Agents and Chemotherapy*, 61, e00488–17. <https://doi.org/10.1128/aac.00488-17>
- Tegegne HA, Koláčková I, Florianová M, Gelbíčová T, Madec JY, Haenni M and Karpíšková R, 2021a. Detection and molecular characterisation of methicillin-resistant *Staphylococcus aureus* isolated from raw meat in the retail market. *J Glob Antimicrob Resist*, 26, 233–238. <https://doi.org/10.1016/j.jgar.2021.06.012>
- Tegegne HA, Koláčková I, Florianová M, Wattiau P, Gelbíčová T, Boland C, Madec JY, Haenni M and Karpíšková R, 2021b. Genomic Insights into Methicillin-Resistant *Staphylococcus aureus* spa Type t899 Isolates Belonging to Different Sequence Types. *Applied and Environmental Microbiology*, 87. <https://doi.org/10.1128/aem.01994-20>
- Tenhagen BA, Vossenkuhl B, Kasbohrer A, Alt K, Kraushaar B, Guerra B, Schroeter A and Fetsch A, 2014. Methicillin-resistant *Staphylococcus aureus* in cattle food chains - prevalence, diversity, and antimicrobial resistance in Germany. *Journal of Animal Science*, 92, 2741–2751. <https://doi.org/10.2527/jas.2014-7665>
- Thepault A, Meric G, Rivoal K, Pascoe B, Mageiros L, Touzain F, Rose V, Beven V, Chemaly M and Sheppard SK, 2017. Genome-Wide Identification of Host-Segregating Epidemiological Markers for Source Attribution in *Campylobacter jejuni*. *Applied and Environmental Microbiology*, 83. <https://doi.org/10.1128/AEM.03085-16>
- Torneke K, Torren-Edo J, Grave K and Mackay DK, 2015. The management of risk arising from the use of antimicrobial agents in veterinary medicine in EU/EEA countries - a review. *Journal of Veterinary Pharmacology and Therapeutics*, 38, 519–528. <https://doi.org/10.1111/jvp.12226>
- Touati A, Mairi A, Baloul Y, Lalaoui R, Bakour S, Thighilt L, Gharout A and Rolain J-M, 2017. First detection of *Klebsiella pneumoniae* producing OXA-48 in fresh vegetables from Béjaïa city, Algeria. *Journal of Global Antimicrobial Resistance*, 9, 17–18. <https://doi.org/10.1016/j.jgar.2017.02.006>
- Van den Berg RR, Dissel S, Rapallini MLBA, van der Weijden CC, Wit B and Heymans R, 2019. Characterization and whole genome sequencing of closely related multidrug-resistant *Salmonella* enterica serovar Heidelberg isolates from imported poultry meat in the Netherlands. *PLoS One*, 14, e0219795. <https://doi.org/10.1371/journal.pone.0219795>
- Vandendriessche S, Vanderhaeghen W, Soares FV, Hallin M, Catry B, Hermans K, Butaye P, Haesebrouck F, Struelens MJ and Denis O, 2013. Prevalence, risk factors and genetic diversity of methicillin-resistant *Staphylococcus aureus* carried by humans and animals across livestock production sectors. *Journal of Antimicrobial Chemotherapy*, 68, 1510–1516. <https://doi.org/10.1093/jac/dkt047>
- Vossenkuhl B, Brandt J, Fetsch A, Kasbohrer A, Kraushaar B, Alt K and Tenhagen BA 2014. Comparison of spa Types, SCCmec Types and Antimicrobial Resistance Profiles of MRSA Isolated from Turkeys at Farm, Slaughter and from Retail Meat Indicates Transmission along the Production Chain. *PLoS One*, 9, e96308. <https://doi.org/10.1371/journal.pone.0096308>

- Wallace RL, Bulach D, Valcanis M, Polkinghorne BG, Pingault N, Stylianopoulos A, Givney RC, Glass K and Kirka MD, 2020. Identification of the first erm(B)-positive *Campylobacter jejuni* and *Campylobacter coli* associated with novel multidrug resistance genomic islands in Australia. *Journal of Global Antimicrobial Resistance*, 23, 311–314. <https://doi.org/10.1016/j.jgar.2020.09.009>
- Wang Y, Zhang M, Deng F, Shen Z, Wu C, Zhang J, Zhang Q and Shen J, 2014. Emergence of multidrug-resistant *Campylobacter* species isolates with a horizontally acquired rRNA methylase. *Antimicrobial Agents and Chemotherapy*, 58, 5405–5412. <https://doi.org/10.1128/AAC.03039-14>
- Webb AL, Selinger LB, Taboada EN and Inglis GD, 2018. Subtype-specific selection for resistance to fluoroquinolones but not to tetracyclines is evident in *Campylobacter jejuni* isolates from beef cattle in confined feeding operations in Southern Alberta, Canada. *Applied and Environment Microbiology*, 84. <https://doi.org/10.1128/AEM.02713-17>
- Wendlandt S, Kadlec K, Fessler AT, Monecke S, Ehrlich R, van de Giessen AW, Hengeveld PD, Huijsdens X, Schwarz S and van Duijkeren E, 2013. Resistance phenotypes and genotypes of methicillin-resistant *Staphylococcus aureus* isolates from broiler chickens at slaughter and abattoir workers. *Journal of Antimicrobial Chemotherapy*, 68, 2458–2463. <https://doi.org/10.1093/jac/dkt239>
- WHO (World Health Organization), 2006. WHO Drug Information. Available online: https://www.who.int/medicines/publications/druginformation/issues/DrugInfo06vol20_4/en/
- WHO (World Health Organization - Advisory Group on Integrated Surveillance of Antimicrobial Resistance), 2019. Critically important antimicrobials for human medicine, 6th Revision 2018. 45 pp. Available online: <https://www.who.int/foodsafety/publications/antimicrobials-sixth/en/>
- WHO/ECDC (World Health Organization Regional Office for Europe/European Centre for Disease Prevention and Control), 2022. Antimicrobial resistance surveillance in Europe 2022 – 2020 data.
- Yao H, Shen Z, Wang Y, Deng F, Liu D, Naren G, Dai L, Su CC, Wang B, Wang S, Wu C, Yu EW, Zhang Q and Shen J, 2016. Emergence of a Potent Multidrug Efflux Pump Variant That Enhances *Campylobacter* Resistance to Multiple Antibiotics. *mBio*, 7. <https://doi.org/10.1128/mBio.01543-16>
- Zurfluh K, Poirel L, Nordmann P, Klumpp J and Stephan R, 2015. First detection of *Klebsiella variicola* producing OXA-181 carbapenemase in fresh vegetable imported from Asia to Switzerland. *Antimicrobial Resistance and Infection Control*, 4, 38. <https://doi.org/10.1186/s13756-015-0080-5>

Abbreviations

%	percentage
% f	percentage frequency of isolates tested
% Res	percentage of resistant isolates
AMR	antimicrobial resistance
CASFM	Comité de l'Antibiogramme de la Société Française de Microbiologie
CBP	clinical breakpoints
CC	clonal complex
CLSI	Clinical and Laboratory Standards Institute
CS	Complete Susceptibility
CP	carbapenemase producer
CTX-M	cefotaxime
DD	disc diffusion method
DL	dilution/dilution method
DLG	dilution with gradient step
EARS-Net	European Antimicrobial Resistance Surveillance Network
ECDC	European Centre for Disease Prevention and Control
ECOFF	epidemiological cut-off value
EEA	European Economic Area
ESBL	extended spectrum beta-lactamase
EUCAST	European Committee on Antimicrobial Susceptibility Testing
EURL-AR	EU Reference Laboratory for Antimicrobial Resistance (www.crl-ar.eu)
FWD	food- and waterborne diseases and zoonoses
I	Intermediate
MRSA	meticillin-resistant <i>Staphylococcus aureus</i>
MS	Member State
NA	not applicable/not available
NCP	National Control Programme
NRL	National Reference Laboratory
PMQR	plasmid-mediated quinolone resistance

Q	Quantitative
QRDR	quinolone resistance-determining regions
R	Resistant
res1–res9	resistance to one antimicrobial substance/resistance to nine antimicrobial substances of the common set for <i>Salmonella</i>
S	Susceptible
SIR	susceptible, intermediate, resistant
ST	sequence type
TESSy	The European Surveillance System
WGS	whole genome sequencing
WHO	World Health Organization

Antimicrobial substances

AMC	amoxicillin/clavulanate
AMP	ampicillin
AZM	azithromycin
CAZ	ceftazidime
CHL	chloramphenicol
CIP	ciprofloxacin
CLA	clavulanate
CLI	clindamycin
CST	colistin
CTX	cefotaxime
ERY	erythromycin
FUS	fusidic acid
GEN	gentamicin
KAN	kanamycin
LZD	linezolid
MEM/MER	meropenem
MUP	mupirocin
NAL	nalidixic acid
QD	quinupristin/dalfopristin
RIF	rifampicin
SUL	sulfonamides
STR	streptomycin
SXT	sulfamethoxazole
TGC	tigecycline
TIA	tiamulin
TET	tetracycline
TMP	trimethoprim

MSs of the EU and other reporting countries

Austria	AT
Belgium	BE
Bulgaria	BG
Croatia	HR
Cyprus	CY
Czechia	CZ
Denmark	DK
Estonia	EE
Finland	FI
France	FR
Germany	DE
Greece	EL
Hungary	HU
Ireland	IE
Italy	IT
Latvia	LV

Lithuania	LT
Luxembourg	LU
Malta	MT
Netherlands	NL
Poland	PL
Portugal	PT
Romania	RO
Slovakia	SK
Slovenia	SI
Spain	ES
Sweden	SE

Non-MSs reporting

Albania	AL
Iceland	IS
Republic of North Macedonia	MK
Norway	NO
Switzerland	CH
United Kingdom	UK

Definitions

'Antimicrobial-resistant isolate'

In the case of quantitative data, an isolate was defined as 'resistant' to a selected antimicrobial when its minimum inhibitory concentration (MIC) value (in mg/L) was above the cut-off value or the disc diffusion diameter (in mm) was below the cut-off value. The cut-off values, used to interpret MIC distributions (mg/L) for bacteria from animals and food, are shown in Appendix F 'Material and methods', Tables F.5–F.7.

In the case of qualitative data, an isolate was regarded as resistant when the country reported it as resistant using its own cut-off value or break point

'Level of antimicrobial resistance'

The percentage of resistant isolates among the tested isolates

'Reporting MS group'

Member States (MSs) that provided data and were included in the relevant table for antimicrobial resistance data for the bacteria–food/animal category–antimicrobial combination

Terms used to describe the antimicrobial resistance levels

Rare: < 0.1%
 Very low: 0.1–1.0%
 Low: > 1.0–10.0%
 Moderate: > 10.0–20.0%
 High: > 20.0–50.0%
 Very high: > 50.0–70.0%
 Extremely high: > 70.0%

Appendix A – High-level resistance to ciprofloxacin among certain *Salmonella* serovars recovered from the poultry origins, as well as a pig carcasse

High-level resistance to ciprofloxacin in *S. Kentucky*

Considering individual serovars, *S. Kentucky* accounted for most of the *Salmonella* isolates recovered from the poultry origins and pig carcasses which exhibited MICs to ciprofloxacin of ≥ 4 mg/L. Within each of the poultry origins, the highest number of *Salmonella* isolates exhibiting high-level resistance to this antimicrobial were attributed to *S. Kentucky*; this serovar accounting for 91%, 92%, 76.5%, 100% and 93% of the total number of isolates displaying MICs of ≥ 4 mg/L from broiler carcasses, turkey carcasses, broilers, laying hens and turkeys, respectively. Additionally, a single isolate recovered from a pig carcasse also displayed high-level ciprofloxacin resistance and was serotyped as *S. Kentucky*. *S. Kentucky* isolates exhibiting high-level ciprofloxacin resistance are likely to belong to the multilocus sequence type (ST) 198 clone, which has shown epidemic spread across Africa first, then to the Middle East, Asia and Europe (Le Hello et al., 2011,2013; Hawkey et al., 2019). Notably in 2018, the occurrence of this serovar exhibiting high-level resistance was observed by many MSs from most parts of Europe, suggesting further clonal expansion (*S. Kentucky* ST198-X1) within poultry populations. In view of reported MIC values, most of the *S. Kentucky* isolates exhibiting high-level ciprofloxacin resistance in 2019–2020 displayed MICs of ≥ 8 mg/L (only one *S. Kentucky* isolate from a broiler flock displayed an MIC of 4 mg/L). Additionally, a very high proportion of the poultry/pig *S. Kentucky* isolates displaying ciprofloxacin MICs of ≥ 4 mg/L were also multiresistant, primarily showing resistance to ampicillin, gentamicin, nalidixic acid, sulfamethoxazole and tetracycline (AMP-CIP-GEN-NAL-SMX-TET). Figure A.1 presents the overall AMR levels among MDR *S. Kentucky* isolates from poultry which exhibited high-level ciprofloxacin resistance.

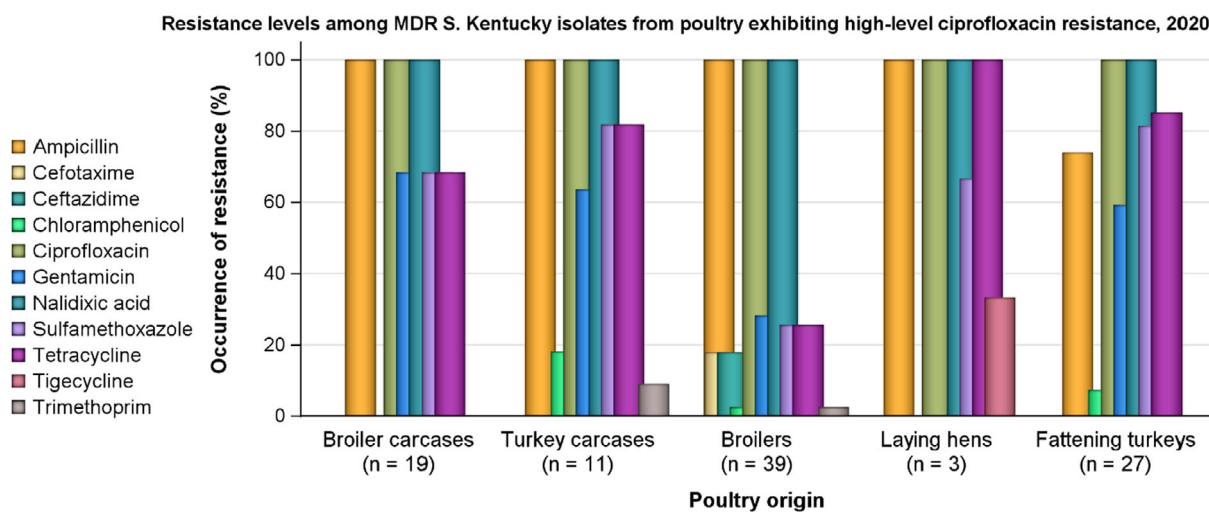

n: Total number of MDR *S. Kentucky* isolates exhibiting high-level ciprofloxacin resistance.

NB: The single *S. Kentucky* isolate recovered from a pig carcasse in 2019, which also displayed high-level ciprofloxacin resistance, additionally showed resistance to AMP-GEN-NAL-SMX-TET. None of the *S. Kentucky* isolates reported exhibited either azithromycin or colistin resistance.

Figure A.1: Resistance levels among MDR *S. Kentucky* isolates exhibiting high-level ciprofloxacin resistance from poultry, reported by MSs in 2020

In 2020, *S. Kentucky* was the sixteenth most commonly reported serovar in humans, with 158 cases reported by EU/EEA countries. From the monitoring of human cases in 2020, high to extremely high levels of resistance were noted to gentamicin (40.0%), sulfonamides (72.3%), ampicillin (80.0%), tetracyclines (78.7%), ciprofloxacin (82.0%) and nalidixic acid (81.0%); consistent with the multiresistance patterns observed in isolates from the monitoring of poultry in 2020, and the possible dissemination of the *S. Kentucky* ST198 strain within Europe. Furthermore, of 3,042 *Salmonella* isolates from humans where ciprofloxacin MIC data were available, 44 of these (1.4%) exhibited MICs of ≥ 4 mg/L, of which *S. Kentucky* accounted for 41 (93.2%).

Hawkey et al. (2019) recently documented that MDR *S. Kentucky* ST198 is a globally disseminated clone, capable of rapid spread and accumulation of resistance determinants to last-line antimicrobials. Acquisition of *Salmonella* genomic island 1 (SGI1) and plasmids, as well as mutations in the Quinolone Resistance-determining regions (QRDR), were the only genetic features found during this study to explain the global epidemiological success of the MDR *S. Kentucky* ST198 lineage which is highly resistant to ciprofloxacin. Coipan et al. (2020) describe how a clone of this lineage, with an ESBL-gene (*bla_{CTX-M-14b}*) incorporated on the chromosome, has emerged in Europe. In contrast to plasmid-mediated resistance, chromosomal-mediated resistance is most likely to be maintained also without antibiotic pressure, especially if it incurs no fitness cost for the bacteria.

High-level resistance to ciprofloxacin among other *Salmonella* serovars

While *S. Kentucky* generally accounted for an important number of the *Salmonella* isolates exhibiting high-level resistance to ciprofloxacin, there was also a significant contribution from *S. Infantis* in broilers and broiler carcasses, many other serovars exhibiting resistance by this definition were noted among the poultry origins (namely *S. Newport*, *S. Derby*, *S. Reading* and *S. Bredeney*). Figure A.2 shows the number of isolates exhibiting high-level resistance to ciprofloxacin by serovar within each of the poultry origins.

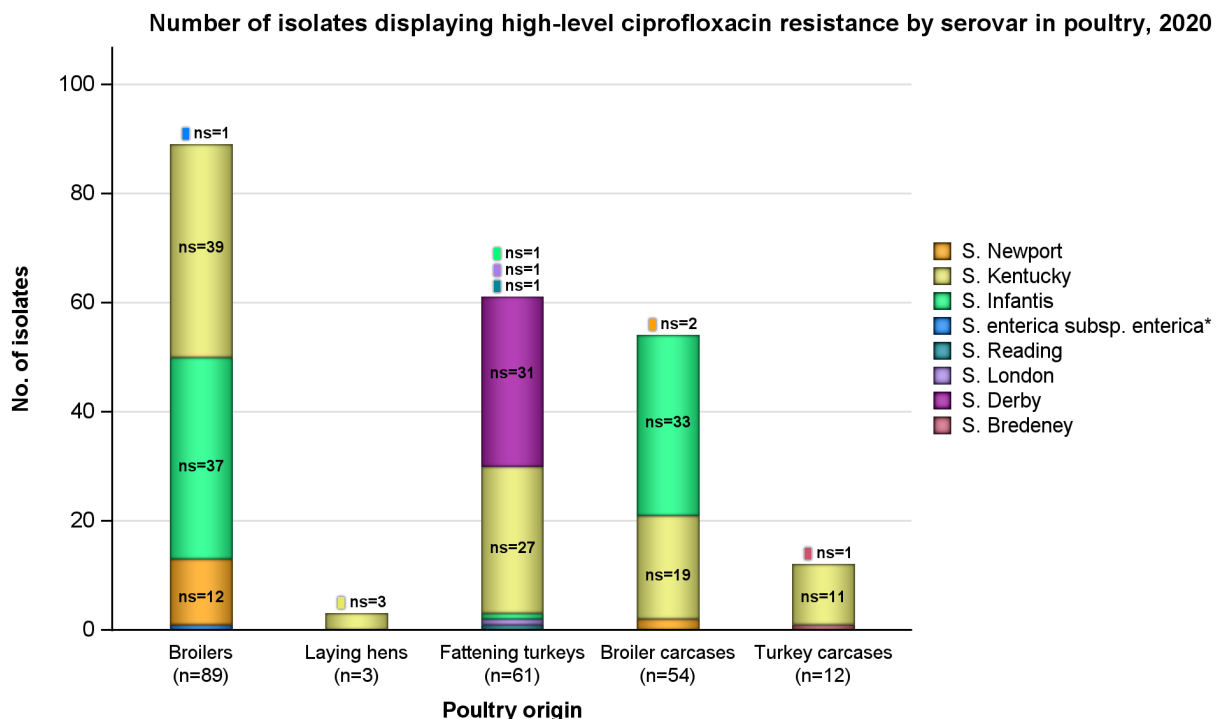

n: Total number of *Salmonella* isolates exhibiting high-level ciprofloxacin resistance; ns: number of isolates by serovar exhibiting high-level ciprofloxacin resistance; * serovar unspecified; salmonellas in the legend are listed according to their predominance within all the animal/carcase origins; in addition, a single *S. Kentucky* isolate displaying high-level ciprofloxacin resistance was recovered from a pig carcase in 2019.

Figure A.2: Number of isolates displaying high-level ciprofloxacin resistance by serovar, reported from the different poultry origins by MSs in 2020

Considering ciprofloxacin MICs among the serovars presented in Figure A.2 (excluding *S. Kentucky*), MICs of 4 mg/L were reported in *S. Derby* (from turkeys), *S. Infantis* and *S. Newport* (from broiler carcasses), *S. Bredeney* (from turkey carcasses), *S. Infantis* and *S. Newport* (from broilers).

Appendix B – Cefotaxime, ceftazidime and ciprofloxacin resistance in *Salmonella* spp. recovered from each of the animal/carcase origins and humans considering all reporting MSs in 2019–2020

Table B.1 summarises cefotaxime, ceftazidime and ciprofloxacin resistance in *Salmonella* spp. recovered from each of the animal/carcase origins and humans considering all reporting MSs in 2019–2020.

Table B.1: Occurrence of resistance to third-generation cephalosporins and fluoroquinolones in non-typhoidal *Salmonella* spp. from food-producing animals, animal carcasses and humans, reported by MSs in 2019–2020

Human/animal category	No. of MSs	N	Cefotaxime		Ceftazidime		Ciprofloxacin/ Pefloxacin	
			n	%	n	%	n	%
Humans – 2020*	See footnote below	905	–	0.8 ^(a)	–	0.8% ^(b)	–	14.1% ^(c)
Humans – 2019*			–	1.8% ^(d)	–	1.2% ^(e)	–	13.5% ^(f)
Broiler carcasses – 2020	18 MSs	905	3	0.1%	1	0.1%	627	69.3%
Turkey carcasses – 2020	8 MSs	320	0	0%	0	0%	150	46.9%
Pig carcasses – 2019	26 MSs	1,088	5	0.5%	5	0.5%	88	8.1%
Calf carcasses (< 1 year) – 2019	7 MSs	91	0	0	0	0	2	2.2%
Broilers – 2020	22 MSs	1,955	41	2.1%	42	2.2%	1,125	57.5%
Laying hens – 2020	24 MSs	1,030	4	0.4%	4	0.4%	196	19.1%
Fattening turkeys – 2020	16 MSs	674	3	0.5%	3	0.5%	438	64.9%
Fattening pigs – 2019	8 MSs	359	4	1.1%	4	1.1%	21	5.8%
Calves (< 1 year) – 2019	3 MSs	64	0	0	0	0	8	12.5%

N: Total number of isolates tested/reported by MSs; n: Total number of isolates resistant; MSs: Member states.

*: In several countries, ciprofloxacin has been replaced by pefloxacin for screening for fluoroquinolone resistance with disk diffusion, as recommended by EUCAST.

(a): N = 7,101, 190 MSs.

(b): N = 6,000, 16 MSs.

(c): N = 6,906, 20 MSs.

(d): N = 16,414, 24 MSs.

(e): N = 14,356, 20 MSs.

(f): N = 18,397, 24 MSs.

Appendix C – Occurrence of resistance at the *Salmonella* serovar level

In carcasses of food-producing animals

Breakdown of the most prevalent serovars

The detailed reporting of results at the serovar level clearly demonstrated the major contribution of a few serovars to the observed occurrence of resistance in *Salmonella* spp. Figure C.1 illustrates the relative contribution of some of the most dominant serovars recovered from each of the carcass origins considering all reporting countries (including non-MSs). In pig carcasses, six serovars (monophasic Typhimurium, Derby, Typhimurium, Rissen, Infantis and Brandenburg) accounted for 83.3% of *Salmonella* spp.; while in calf carcasses, serovars monophasic Typhimurium, Derby, Anatum, Dublin, London and Ohio accounted for 57.1% of the total *Salmonella* spp. isolated from this origin. Additionally, in broiler carcasses, six serovars (Infantis, Enteritidis, Agona, Montevideo, Indiana and Chester) accounted for 76.3% of *Salmonella* isolates; while in turkey carcasses, Bredeney, Hadar, Indiana, monophasic Typhimurium and Kentucky accounted for 57.5% of *Salmonella* spp. isolated from this origin.

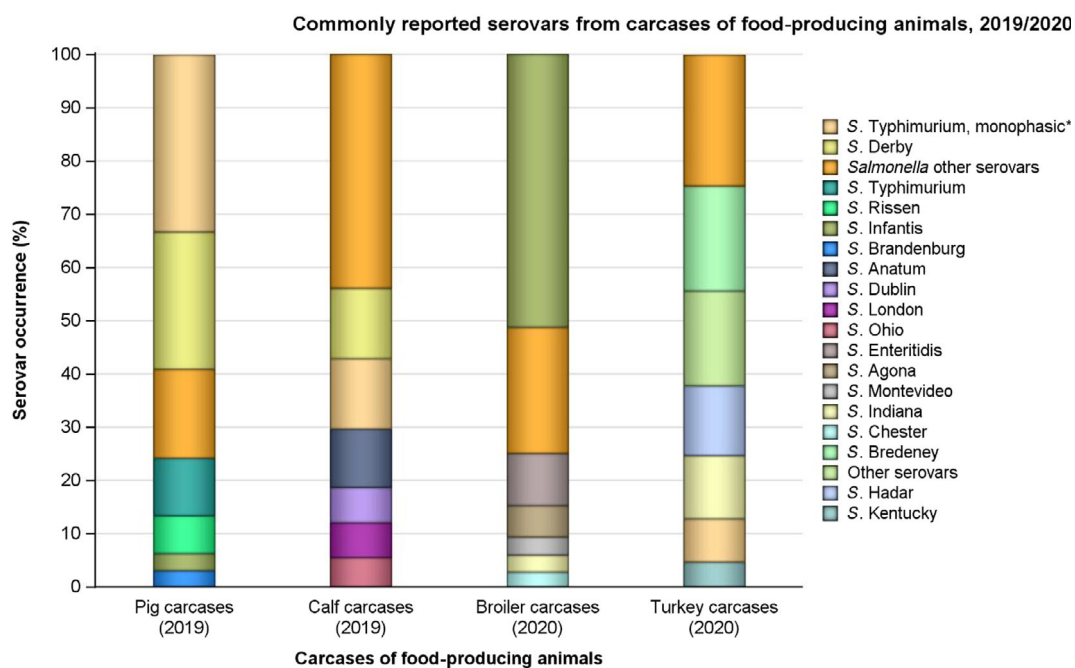

*: Monophasic *S. Typhimurium* includes antigenic formulas; serovars in the legend are listed according to their predominance within all the carcass origins. From calf carcasses, *S. Dublin* and *S. London* were joint fourth most frequently reported.

Figure C.1: The six most commonly reported serovars from carcasses of broilers, fattening turkeys, fattening pigs and calves (< 1 year of age), for all reporting countries (including two non-MSs in broiler carcasses and one non-MS in pig carcasses) in 2019–2020

Complete susceptibility and multidrug resistance

Patterns of resistance associated with these different serovars have a marked influence on the overall resistance levels in *Salmonella* spp., and Figure C.2 summarises the proportion of completely susceptible and MDR isolates among particular serovars recovered from each of these carcass origins considering all reporting countries (including non-MSs). Large contributions of a few resistant serovars to the overall level of MDR among *Salmonella* spp. were evident within some of the carcass origins; notably *S. Infantis* in broiler carcasses and *S. Typhimurium* and its monophasic variant in pig carcasses.

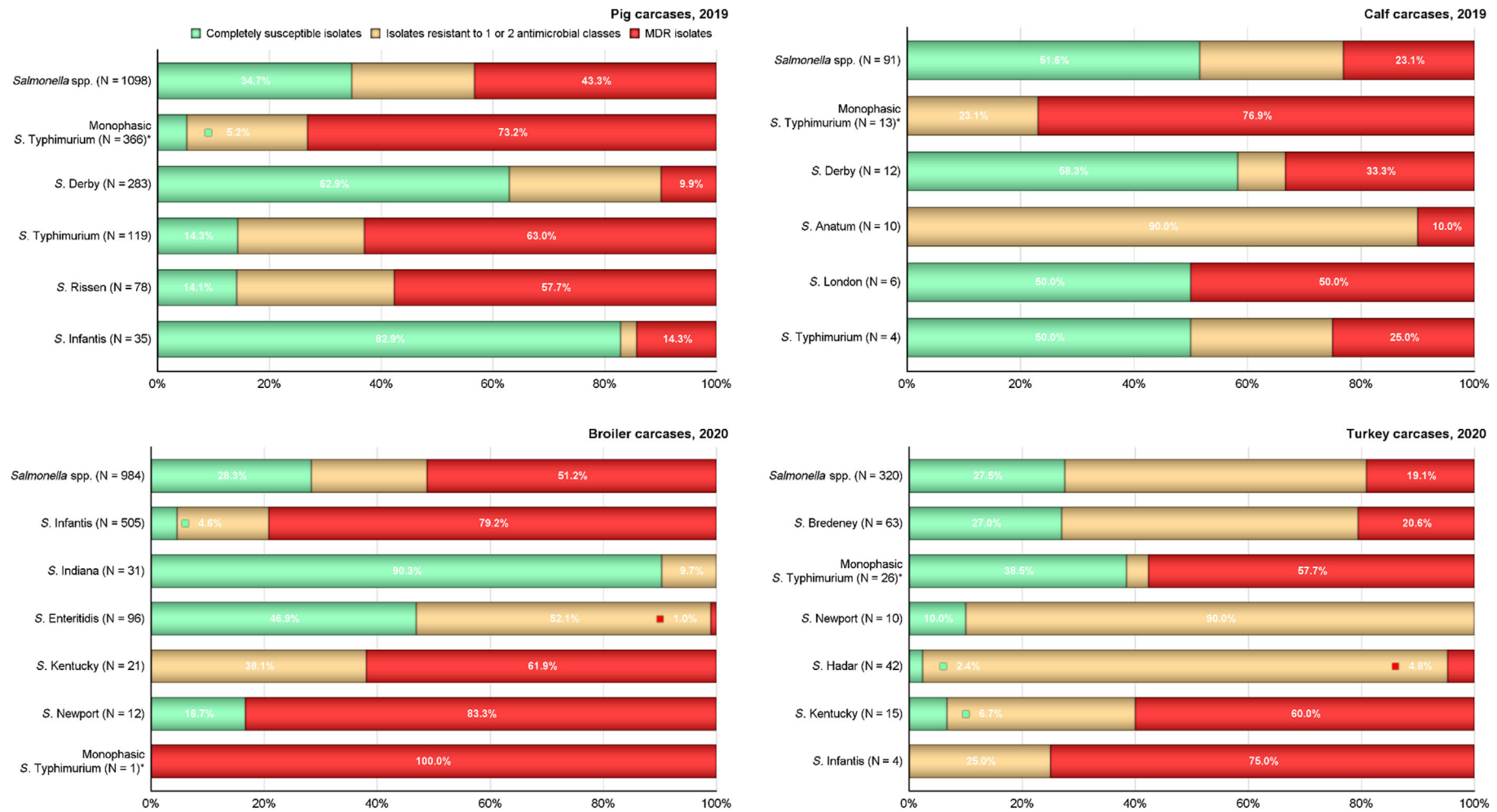

N: Total number of *Salmonella* spp. or total number of particular serovars recovered from the carcase monitoring.

*: Monophasic *S. Typhimurium* includes antigenic formulas.

Figure C.2: Proportions of isolates completely susceptible and MDR in *Salmonella* spp. and particular *Salmonella* serovars from carcasses of fattening pigs, calves (< 1 year of age), broilers and fattening turkeys, for all reporting countries (including one non-MS in pig carcasses and two non-MSs in broiler carcasses) in 2019–2020

In food-producing animal populations

Breakdown of the most prevalent serovars

Considering all reporting countries (including non-MSs), the relative contribution of some of the most dominant serovars recovered from each of the food-producing animal populations is illustrated in Figure C.3. In pigs, six serovars (Derby, monophasic Typhimurium, Typhimurium, Rissen, Brandenburg and Goldcoast) accounted for 83% of *Salmonella* spp.; while in calves, serovars monophasic Typhimurium, Typhimurium, Anatum, Meleagridis, Enteritidis and Mbandaka accounted for 64.1% of the total *Salmonella* spp. isolated from this origin. Additionally, in broilers, six serovars (Infantis, Enteritidis, Kedougou, Montevideo, Mbandaka and Newport) accounted for 59.8% of *Salmonella* isolates, while in laying hens five serovars (Enteritidis, Kentucky, Infantis, Typhimurium and Mbandaka) accounted for 55.4% of isolates; and in turkeys, serovars Derby, Anatum, Infantis, Bredeney, Kedougou and Senftenberg accounted for 56.5% of *Salmonella* isolates.

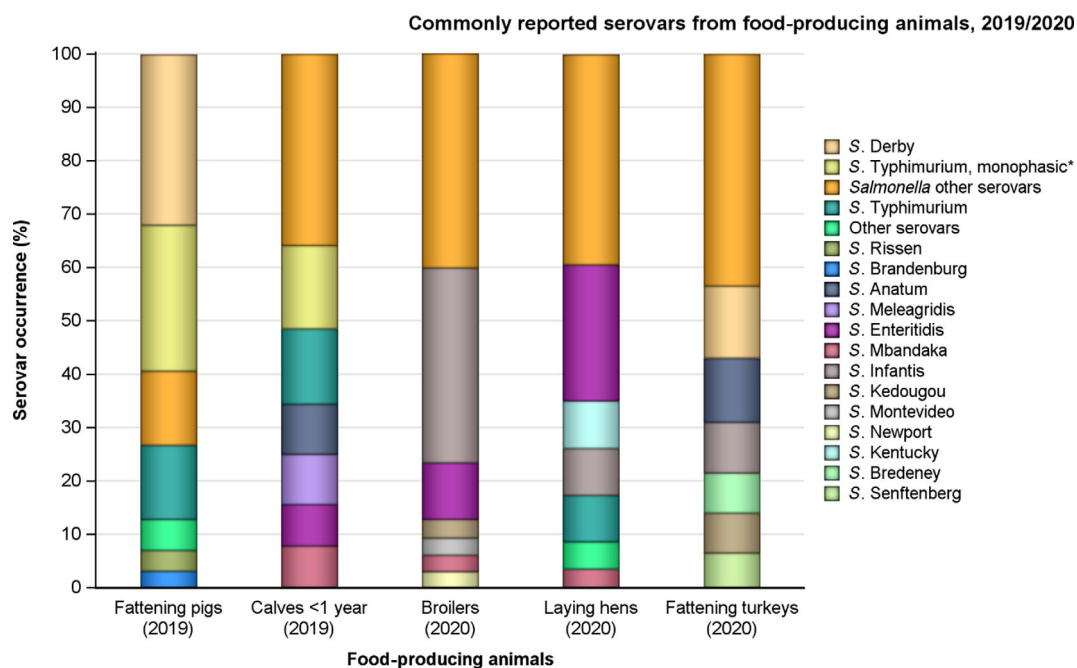

*: Monophasic *S. Typhimurium* includes antigenic formulas; serovars in the legend are listed according to their predominance within all the animal origins. From calves, *S. Anatum* and *S. Meleagridis* were the joint third most frequently reported; *S. Enteritidis* and *S. Mbandaka* were the joint fourth most frequently reported.

Figure C.3: The six most commonly reported serovars recovered from broilers, laying hens, fattening turkeys, fattening pigs and calves (< 1 year of age), for all reporting countries (including one non-MS in broilers and laying hens), 2019–2020

Complete susceptibility and multidrug resistance

The patterns of resistance associated with these different serovars influenced the overall resistance levels in *Salmonella* isolates, and Figure C.4 summarises the proportion of completely susceptible and MDR isolates among particular serovars recovered from each of these food-producing animal populations considering all reporting countries (including non-MSs).

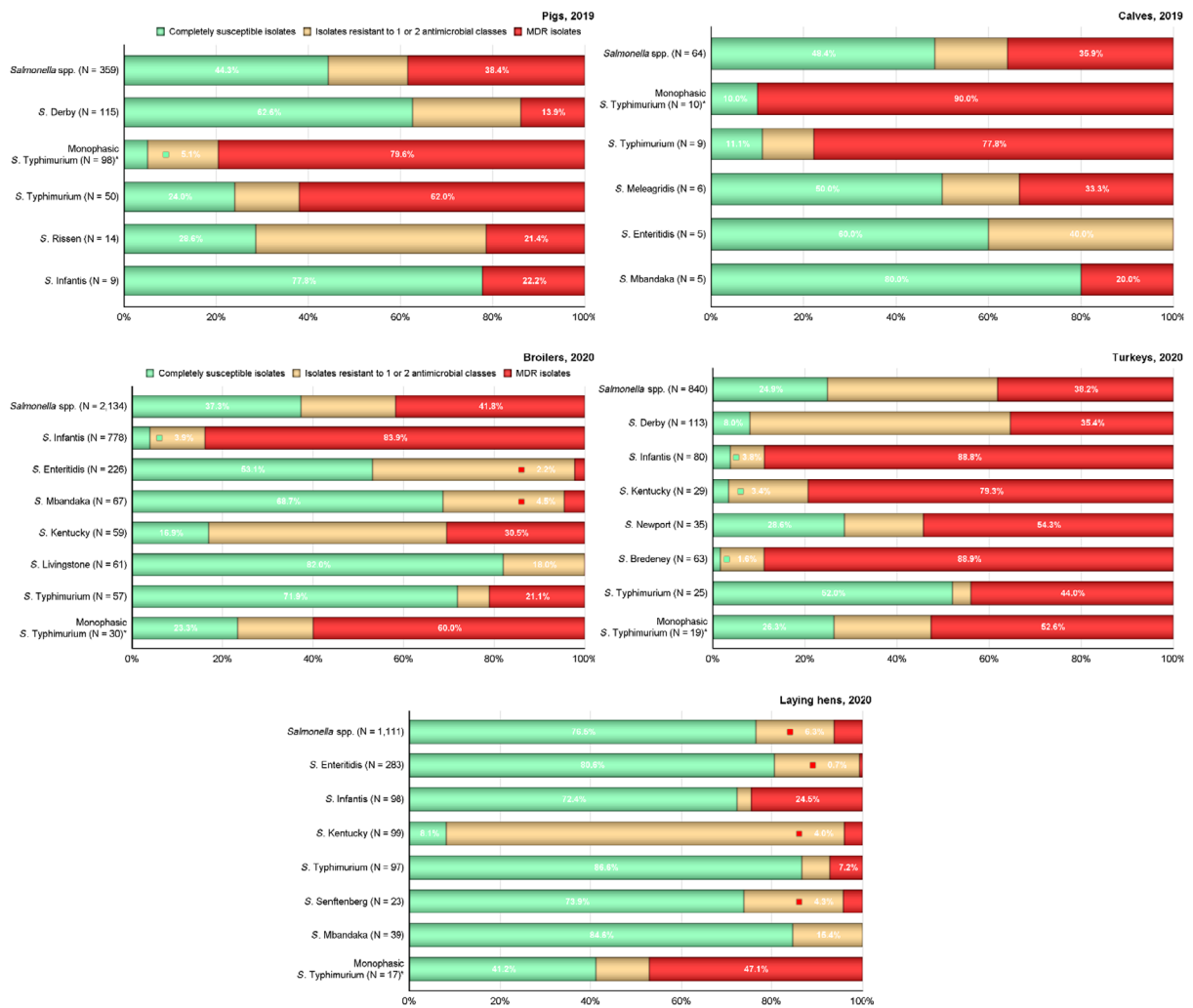

N: Total number of *Salmonella* spp. or total number of particular serovars recovered from the monitoring of animals.

*: Monophasic *S. Typhimurium* includes antigenic formulas.

Figure C.4: Proportions of isolates completely susceptible and MDR in *Salmonella* spp. and certain serovars recovered from fattening pigs, calves (< 1 year of age), broilers, laying hens and fattening turkeys, for all reporting countries, 2019–2020

Resistance exhibited by particular serovars

S. Derby was the most common serovar detected in fattening pigs and turkeys, as well as the second most frequently recovered from pig and calf carcasses, accounting for 32%, 25.2%, 25.8% and 13.2% of *Salmonella* isolates recovered from these animal/carcase origins, respectively (see Figures C.1 and C.3). While multidrug resistance was not frequently observed among *S. Derby* isolates from pigs and their derived carcasses (13.9% and 9.9%, respectively), it was detected at high levels in isolates from calf carcasses (33.3%) and turkeys (43.1%); with 96.77% (90/93) of turkey isolates showing resistance to one or more antimicrobials. Notably, the MDR analysis performed on the carcase/animal isolates comprised 10 antimicrobial classes and included the glycylicycline class.

Among *S. Derby* isolates recovered from these animal/carcase origins, different core resistance patterns predominated. In pigs, where 16/115 (13.9%) isolates were MDR, the most common resistance pattern was to ampicillin, sulfamethoxazole and trimethoprim (4/16 MDR *S. Derby* reported by Denmark); while in pig carcasses, where 28/283 (9.9%) were MDR, the predominant core resistance pattern was to sulfamethoxazole, trimethoprim and tetracycline (9/28 MDR *S. Derby* reported by Croatia, Denmark, France and Spain). This latter core pattern with the addition of ampicillin, CIP and NAL RESISTANCE (AMP-NAL-CIP-SMX-TMP-TET) was most frequently noted among MDR isolates from

turkeys (32/93, 34.4%). Among MDR isolates recovered from calf carcasses (4/12, 33.3%), the most frequent core pattern was resistance to chloramphenicol, tigecycline, sulfamethoxazole and tetracycline.

Recent studies on *S. Derby* originating from the pork and poultry sectors in France identified four major host-specific lineages, corresponding to multilocus sequence typing (MLST) profiles ST39, ST40, ST71 and ST682 (Sévellec et al., 2018, 2020). The lineages ST39, ST40 and ST682 were determined to be associated with pork, and ST71 with poultry. While ST71 and ST682 isolates were generally devoid of resistance genes, ST40 isolates commonly harboured several resistance genes, with Clade 2 of this lineage characterised by SGI1 and the pattern of resistance to streptomycin, sulfonamides and tetracycline. Additionally, the presence of a resistance gene for fosfomycin was detected in all genomes from ST39 (Sévellec et al., 2020). Results obtained from the EFSA monitoring of turkeys at the European level in 2018 contrast with the findings of Sévellec et al., with a proportion of *S. Derby* from turkeys demonstrating resistance in the EFSA monitoring. The results may therefore illustrate geographical differences in the distribution of *S. Derby* lineages and associated resistance patterns in the different reporting European countries. Notably, five out of six MSs reported MDR among *S. Derby* isolates recovered from turkeys, with the most frequent core MDR pattern (AMP-SMX-TMP-TET) noted among isolates from Spain and the United Kingdom (38.3% of all MDR *S. Derby* isolates). Multidrug resistance was not observed among three isolates recovered from turkeys by France, however, one-third of these isolates were resistant to both sulfamethoxazole and tetracycline.

Resistance to five antimicrobial classes was observed in single isolates recovered from calf carcasses and pigs, as well as two isolates recovered from pig carcasses and 39 isolates from turkeys. Additionally, a single isolate recovered from a pig carcass was resistant to six antimicrobial classes. Ciprofloxacin/nalidixic acid resistance among MDR isolates was reported in single isolates recovered from calf carcasses and pigs, three isolates from pig carcasses and 33 isolates from turkeys. Tigecycline resistance was only observed in a single MDR isolate recovered from a calf carcass.

Resistance to third-generation cephalosporins was not detected in *S. Derby* isolates from pigs, calves, or calf carcasses, and only single isolates reported from pig carcasses by Romania (N = 1) and turkeys by Poland (N = 1) were determined to be resistant to this antimicrobial class. Both *S. Derby* isolates exhibited an ESBL phenotype, with the isolate from turkeys. Where third-generation cephalosporin resistance was reported in these two isolates, only the isolate recovered from a pig carcass also displayed 'microbiological' resistance to ciprofloxacin (MIC > 0.064 mg/L). Nevertheless, when ciprofloxacin and cefotaxime resistance were interpreted using clinical breakpoints (CBPs), this isolate did not display combined 'clinical' resistance.

Monophasic *S. Typhimurium* commonly exhibited resistance, and was the most dominant serovar recovered from pig carcasses, calf carcasses and calves, as well as the second most dominant serovar recovered from turkey carcasses and pigs; accounting for 33.3%, 14.3%, 15.6%, 12.6% and 27.3% of *Salmonella* isolates recovered from these animal/carcass origins, respectively (see Figures C.1 and C.3). Notably, the proportion of all *Salmonella* isolates showing MDR in calves, calf carcasses, pig carcasses and pigs was greatly influenced by the occurrence of multiresistant monophasic *S. Typhimurium*, which accounted for 39.1% (9/23), 47.6% (10/21), 56.4% (268/475) and 56.5% (78/138) of the MDR *Salmonella* isolates recovered from these carcass/animal origins, respectively (see Figure C.5). Similarly, this serovar contributed the highest level of multiresistance (13%, 7/54) to overall MDR levels among *Salmonella* isolates recovered from turkey carcasses, as did *S. Infantis*.

Although a greater number of monophasic *S. Typhimurium* isolates were recovered from pigs and their derived carcasses, this serovar exhibited MDR among all carcass/animal origins, with the most frequent pattern of resistance to ampicillin, sulfamethoxazole and tetracycline. This was followed in pig carcasses by the same pattern with the addition of chloramphenicol (AMP-CHL-SMX-TET), while in pigs, two core MDR patterns were next most frequently observed: resistance to ampicillin, sulfamethoxazole, trimethoprim and tetracycline, as well as the same pattern with the addition of chloramphenicol (AMP-CHL-SMX-TMP-TET). Notably among the MDR isolates recovered from pigs and calves, as well as their derived carcasses, sulfamethoxazole resistance was observed at levels of 98.7%, 77.8%, 98.5% and 100% from these origins, respectively. Among the multiresistant monophasic *S. Typhimurium* isolates recovered from poultry, all isolates displayed resistance to sulfamethoxazole.

Monophasic *S. Typhimurium* has spread widely among European pig populations. Particular MDR patterns are associated with monophasic *S. Typhimurium* and because this serovar is prevalent in many countries, these patterns greatly influenced the overall resistance figures. This is exemplified by resistance to ampicillin, sulfamethoxazole and tetracycline which occurred as an MDR pattern without additional resistances in 179/366 (48.9%) monophasic *S. Typhimurium* isolates from pig carcasses and

in 42/98 (42.9%) monophasic *S. Typhimurium* isolates from pigs. This resistance pattern (together with resistance to streptomycin) is typical of the European clone of monophasic *S. Typhimurium* (Hopkins et al., 2010). The genes conferring resistance to these antimicrobials are commonly found in association together with IS26 mobile genetic elements, responsible for their integration at different chromosomal locations, in recently described European strains of monophasic *S. Typhimurium* (Sun et al., 2019). It is noteworthy that multidrug resistance in the European clone of monophasic *S. Typhimurium* appears to have originated from integration of MDR plasmids into the chromosome, facilitated by the presence of these IS26 mobile genetic elements (Sun et al., 2019).

Resistance to five antimicrobial classes was observed among isolates from pigs, calves and broilers, as well as pig carcasses; resistance to six antimicrobial classes was noted in nine isolates from pig carcasses and two isolates from pigs, as well as single isolates from calves and broilers. Single isolates originating from pig carcasses, pigs and calves also exhibited resistance to seven antimicrobial classes; a single isolate recovered from a pig additionally showed resistance to eight antimicrobial classes. Ciprofloxacin/nalidixic acid resistance among MDR isolates from broilers, pigs and calves, as well as carcasses of pigs, calves and turkeys were observed at levels of 5.6.1%, 9%, 22.2%, 6.3%, 0% and 28.6%, respectively. Tigecycline resistance was reported in two MDR isolates from pig carcasses.

In 2019, monophasic *S. Typhimurium* was the third most frequent serovar causing human infection in Europe, with 6,493 cases reported by EU/EEA countries. While extremely high levels of MDR (73.8%) were observed among 1,594 isolates from human cases in 2019 (those tested against the panel of nine antimicrobial classes; the MDR analysis of human isolates did not include the glycolcycline class), combined 'microbiological' resistance to ciprofloxacin and cefotaxime was very low (0.4%) among 1,819 tested isolates from human cases. Notably, only one monophasic *S. Typhimurium* isolate recovered from a pig by Italy displayed combined 'microbiological' resistance to these two highest priority CIAs; combined 'microbiological' resistance to ciprofloxacin and cefotaxime was not detected among monophasic *S. Typhimurium* isolates recovered from the other carcasses/animal origins. Considering resistance to third-generation cephalosporins among the carcasses/animal origins, only six monophasic *S. Typhimurium* isolates recovered from pigs and their derived carcasses displayed resistance to this antimicrobial class. Italy reported resistance to cefotaxime/ceftazidime in 2/59 monophasic *S. Typhimurium* isolates from pig carcasses (both with an ESBL phenotype), as well as 3/31 isolates from pigs (one with an ESBL phenotype and one with an AmpC phenotype; the third isolate, although resistant to cefotaxime/ceftazidime on supplementary testing, was not characterised as possessing either an ESBL or AmpC phenotype due to borderline but negative synergy testing, as well as ceftoxitin susceptibility); while Czechia reported resistance to this class in 1/3 monophasic *S. Typhimurium* isolates from pig carcasses (AmpC phenotype). No monophasic *S. Typhimurium* isolates recovered from calves or poultry, or their derived carcasses displayed resistance to third-generation cephalosporins. From the monitoring of human monophasic *S. Typhimurium* cases reported to ECDC in 2019, out of 1,805 isolates for which data were available, eight had an ESBL phenotype and six had an AmpC phenotype, with genes encoding different types of CTX-M enzymes as well as CMY-2, SHV-12 and AmpC1 enzymes detected.

S. Typhimurium was the second most frequently reported serovar from calves, as well as the third most commonly reported serovar from pigs and pig carcasses; accounting for 14.1%, 13.9% and 10.8% of *Salmonella* isolates recovered from these origins, respectively (see Figures C.1 and C.3). Among *S. Typhimurium* isolates recovered from calves, pigs and pig carcasses, multidrug resistance was also frequently observed: 77.8%, 62% and 63%, respectively. Notably, the proportion of all *Salmonella* isolates showing MDR in calves was greatly influenced by the occurrence of multiresistant *S. Typhimurium*, which accounted for 30.4% (7/23) of the MDR *Salmonella* isolates recovered from this animal population (see Figure C.5).

Although a greater number of *S. Typhimurium* isolates were recovered from pigs, laying hens and pig carcasses, this serovar exhibited MDR among all carcasses/animal origins. A wide range of different MDR patterns were reported among *S. Typhimurium* isolates from pigs and their derived carcasses. The most frequent MDR core pattern among isolates from pigs, as well as calf carcasses, was resistance to ampicillin, sulfamethoxazole and tetracycline; although only one *S. Typhimurium* isolate exhibited MDR from calf carcasses. Among isolates from pig carcasses, the predominant MDR pattern was resistance to ampicillin, chloramphenicol, sulfamethoxazole and tetracycline. Although genotypic data were not reported, mobile genetic elements which could account for this resistance pattern in *S. Typhimurium* isolates have previously been described. *Salmonella* genomic island 1 (SGI1), known to contain a multidrug resistance region located on a complex class 1 integron designated In104, confers

pentavalent resistance (the ampicillin, chloramphenicol, streptomycin, sulfamethoxazole, tetracycline resistance phenotype – ACSSuT) and has widely been documented in a range of *Salmonella* serovars.

Of the seven MDR *S. Typhimurium* isolates recovered from calves, six different resistance patterns were noted, with resistance to ampicillin, sulfamethoxazole, trimethoprim and tetracycline observed in two of these isolates. In laying hens, the most frequent MDR core pattern was to gentamicin, sulfamethoxazole and tetracycline; while in broiler carcasses, the pattern ampicillin, sulfamethoxazole and tetracycline was most commonly reported. Of only four MDR *S. Typhimurium* isolates recovered from turkey carcasses, four different combinations were noted. Notably, all MDR *S. Typhimurium* isolates recovered from calves and turkeys, as well as their derived carcasses exhibited resistance to ampicillin (100%); while resistance to this antimicrobial was noted in most of the MDR isolates from pigs and broilers and their derived carcasses.

Resistance to five antimicrobial classes was observed among isolates from pigs and their derived carcasses, as well as a couple of isolates from calves, turkeys and turkey carcasses. Among a few isolates from pigs, broilers and pig carcasses, resistance to six antimicrobial classes was noted. Ciprofloxacin/nalidixic acid resistance among MDR isolates from laying hens, pig carcasses, turkey carcasses, calves, broilers, pigs and turkeys were observed at levels of 10%, 14.7%, 25%, 28.6%, 33.3%, 0% and 45.5%, respectively. Tigecycline resistance among multiresistant *S. Typhimurium* isolates was reported in four MDR isolates from pig carcasses, and single MDR isolates from pigs, calves and broiler carcasses.

No *S. Typhimurium* isolates recovered from the animal or carcass origins displayed resistance to third-generation cephalosporins. In view of human cases of *S. Typhimurium*, this serovar was identified as the second most common in 2019, with 9,100 cases reported by EU/EEA countries. While multidrug resistance among human isolates was observed at a lower level (30.9% of 834 isolates) to that noted among its monophasic variant (73.8%), combined ‘microbiological’ resistance to ciprofloxacin and cefotaxime was observed at the same level (0.4% of 2,429 tested *S. Typhimurium* isolates and 0.4% of 1,819 tested monophasic *S. Typhimurium* isolates). Additionally of 2,375 human *S. Typhimurium* isolates for which data were available to ECDC in 2019, 21 isolates exhibited an ESBL phenotype and 3 isolates exhibited an AmpC phenotype; genes encoding different types of CTX-M enzymes, as well as CMY-2, OXA-1 and OXA-48 were detected.

Interestingly, **S. Rissen** isolates recovered from pig carcasses displayed similar levels of MDR to those of *S. Typhimurium* isolates (recovered from pigs and their derived carcasses), where 57.7% (45/78) of *S. Rissen* isolates were multiresistant. Although the proportion of MDR *Salmonella* isolates in pig carcasses was mostly influenced by the occurrence of multiresistant *S. Typhimurium* and its monophasic variant (72.2%, 343/475), *S. Rissen* accounted for 9.5% of the MDR *Salmonella* isolates recovered from this carcass origin (see Figure C.5).

Multiresistant *S. Rissen* isolates were recovered from pigs, broilers and laying hens, as well as carcasses of pigs and broilers. While MDR was not frequently observed among *S. Rissen* isolates from pigs (3/14, 21.4%), a very high proportion of isolates exhibited MDR from pig carcasses (45/78, 57.7%), with a wide range of different resistance patterns noted. The most frequent MDR pattern among isolates from pig carcasses was resistance to ampicillin, chloramphenicol, sulfamethoxazole, trimethoprim and tetracycline (26.7%). García-Fierro et al. (2016) previously identified a dominant *S. Rissen* clone in pigs, pork and humans in Spain, which was shown to carry genes conferring resistance to ampicillin, chloramphenicol, streptomycin, sulfonamides, tetracycline and trimethoprim at varying frequencies, mostly on integrons. *S. Rissen* is also a common serovar in pigs, chicken, pork and man in some parts of Asia. Pornsukarom et al. (2015) demonstrated that *S. Rissen* isolates originating from Thai pig farms were frequently multidrug resistant to most of the antimicrobials listed above.

A single *S. Rissen* isolate recovered from broiler carcasses also exhibited resistance to ampicillin, chloramphenicol, sulfamethoxazole, trimethoprim and tetracycline. Of only three MDR isolates recovered from pigs, three different combinations were noted, of which resistance to ampicillin, trimethoprim and tetracycline was a feature of all three. In broilers, where 2/7 (28.8%) *S. Rissen* isolates exhibited MDR, four different combinations were noted (the most common being resistance to ampicillin, cefotaxime, chloramphenicol, ciprofloxacin, gentamicin, sulfamethoxazole, trimethoprim and tetracycline). Resistance to six antimicrobial classes was also observed among isolates from pig carcasses and broilers, as well as resistance to seven antimicrobial classes among isolates from pigs and their derived carcasses. The core pattern of resistance to ampicillin, sulfamethoxazole, trimethoprim and tetracycline was noted in the only two MDR *S. Rissen* isolates recovered from laying hens (N = 12).

Tigecycline resistance was not a feature of any of the MDR *S. Rissen* isolates recovered from these animal/carcass origins.

Resistance to third generation cephalosporins was detected in a single isolate recovered from pigs by Italy (AmpC phenotype).

Considering ***S. Infantis***, this serovar was most frequently recovered from broilers and their derived carcasses, accounting for 36.4% and 50.81% of *Salmonella* isolates recovered from these origins, respectively (see Figures C.1 and C.3). Additionally, this serovar was the second most frequently reported in turkeys (9.5%), and the third most frequently reported in laying hens (8.8%) as well as the fourth most common among pig carcasses (3.6%). While multidrug resistance was common among *S. Infantis* isolates from broilers and their derived carcasses, as well as turkeys and their derived carcasses (84.0%, 79.8%, 88.8% and 75.0%, respectively), isolates recovered from laying hens (N = 98) were less frequently MDR (24.5%). This was also apparent in *S. Infantis* isolates recovered from pig carcasses (MDR: 0%), although the total number of isolates available for analysis was relatively low (N = 6). Notably, the proportion of all *Salmonella* isolates showing MDR in broilers and their derived carcasses was greatly influenced by the occurrence of multiresistant *S. Infantis*, which accounted for 84% (653/777) and 79.8% (399/500) of the MDR *Salmonella* isolates from these origins, respectively (see Figure C.5). Similarly, this serovar contributed the highest levels of multiresistance to overall MDR among *Salmonella* isolates recovered from laying hens, turkeys and turkey carcasses (as did monophasic *S. Typhimurium* in turkey carcasses).

Although a wide range of different MDR patterns were reported among *S. Infantis* isolates from poultry, the most frequent core pattern of resistance was to AMP, ciprofloxacin, nalidixic acid, sulfamethoxazole and tetracycline. This resistance pattern is typical of a major European clone of *S. Infantis* which is prevalent among broilers (Nógrády et al., 2012). Where MDR was detected, this resistance profile (resistance to only AMP, ciprofloxacin, nalidixic acid, sulfamethoxazole and tetracycline) accounted for 26.8, 95.6%, 95.5%, 83.7%, 81.9% Although genotypic data were not reported, previous scientific publications in Europe highlight the involvement of plasmids, which appear to be responsible for resistance in many European MDR *S. Infantis* isolates (Franco et al., 2015; Nógrády et al. 2012). In Australia, an *S. Infantis* strain harbouring a SGI1 homologue with an integron related to In104 and conferring resistance to streptomycin, sulfamethoxazole and trimethoprim was identified (Levings et al., 2005).

Resistance to five antimicrobial classes was noted among isolates from all poultry origins, with the exception of turkey carcasses where all isolates displayed the core resistance pattern as described above (CIP-NAL-SMX-TET). Resistance to six antimicrobial classes was noted among isolates from broilers and turkeys, as well as a single isolate from laying hens; while four isolates from broilers also displayed resistance to seven antimicrobial classes. Additionally, tigecycline resistance was observed among some MDR isolates from poultry, with the exception once more of turkey carcasses. Multiresistant *S. Infantis* was also reported from pig carcasses; of only five MDR isolates, four different combinations were noted, of which resistance to sulfamethoxazole and tetracycline was a feature of all five isolates.

Resistance to third-generation cephalosporins was detected in 34 *S. Infantis* isolates recovered from broilers, 30 originating from Italy (all displaying an ESBL phenotype, with 6/30 also exhibiting an AmpC phenotype) and 4 from Hungary (2 exhibiting an ESBL phenotype and 2 exhibiting an AmpC phenotype). Additionally, Italy reported resistance to this antimicrobial class in 7/12 *S. Infantis* isolates from turkeys and in 1/11 isolates from laying hens. An ESBL phenotype was identified in the isolate from laying hens and seven isolates from turkeys, as well as an AmpC phenotype in two of the seven isolates from turkeys. For information on ESBL-carrying *S. Infantis*, please see the specific text box within the discussion. Where third-generation cephalosporin resistance was reported, 32/34 isolates from broilers and all seven isolates from turkeys, as well as the single isolate from laying hens, displayed 'microbiological' resistance to ciprofloxacin (MIC > 0.064 mg/L). Nevertheless, when ciprofloxacin and cefotaxime resistance were interpreted using clinical breakpoints (CBPs), no isolates displayed combined 'clinical' resistance. While high-level resistance to ciprofloxacin (MIC ≥ 4 mg/L) was mostly observed among *S. Kentucky* isolates from poultry, 19.8% (50/252) of isolates displaying resistance by this definition were attributed to *S. Infantis*. Particular MDR patterns are associated with *S. Infantis* and because this serovar was prevalent in many countries, these patterns greatly influenced the overall resistance figures. Moreover, resistance to third-generation cephalosporins, as well as high-level resistance to ciprofloxacin, further underline the significance of this multiresistant serovar.

Considering human cases of *S. Infantis*, this serovar was identified as the fourth most common in 2020, with 1,069 cases reported by EU/EEA countries. While high levels of MDR (45.3%) were

observed among 258 isolates from human cases in 2020, combined 'microbiological' resistance to ciprofloxacin and cefotaxime was low (6.1%) among 279 tested isolates from human cases. Additionally of 278 human *S. Infantis* isolates for which data were available to ECDC in 2020, 14 isolates (5.0%) exhibited an ESBL phenotype; genes encoding different types of CTX-M enzymes were detected.

MDR and ESBL-producing *S. Infantis*

In 2020, the proportion of all *Salmonella* isolates showing MDR in broilers and their derived carcasses was greatly influenced by the occurrence of multiresistant *S. Infantis*, which accounted for 73% and 79.4% of the MDR *Salmonella* isolates from these origins, respectively. Additionally, this serovar accounted for 22% and 5% of the MDR isolates in turkeys and their derived carcasses, respectively. In human cases from 2019 and 2020, 35.7% and 45.3% of *S. Infantis* were MDR (those tested against the panel of nine antimicrobial classes; the MDR analysis of human isolates did not include the glycylicycline class), with 10 and four countries reporting *S. Infantis* with an ESBL phenotype, respectively, and most frequently reported by Italy. All ESBL-carrying *S. Infantis* in 2020 were also ciprofloxacin-resistant.

Over the last decade, multiresistant *S. Infantis* has increasingly been reported from food-producing animals and humans in Italy. Subsequently, an *S. Infantis* clone harbouring a pESI-like megaplasmid and carrying the ESBL gene *bla*_{CTX-M-1} (mediating cefotaxime resistance), as well as the resistance genes *tet(A)*, *sul1*, *dfrA1* and *dfrA14* (conferring resistance to tetracycline, sulfamethoxazole and trimethoprim, respectively), was identified from food-producing animals and humans in Italy (Franco et al., 2015). This MDR clone was mainly detected among the Italian broiler chicken industry, where it is thought to have disseminated through the food chain to humans (Franco et al., 2015). A proportion of the Italian isolates of MDR *S. Infantis* also possessed the streptomycin resistance gene *aadA1*.

The pESI megaplasmid (pESI = 'plasmid for emerging *S. Infantis*;' Tate et al., 2017) was first reported among *S. Infantis* isolates from Israel; and while these isolates were susceptible to extended-spectrum cephalosporins, this megaplasmid also conferred resistance to tetracycline, sulfamethoxazole and trimethoprim (Aviv et al., 2014).

Additionally, a *S. Infantis* clone harbouring the pESI-like megaplasmid, but carrying the ESBL gene *bla*_{CTX-M-65}, has been reported in the United States (Tate et al., 2017), as well as Switzerland (Hindermann et al., 2017). In the US, this genotype has been associated with travel to South America (Tate et al., 2017; Brown et al., 2018). In 2019, three countries (Denmark, Germany and Spain) together reported 11 domestically-acquired cases of *S. Infantis* with *bla*_{CTX-M-65} (the majority of cases in Germany) and in 2020, two countries (Spain and the Netherlands) reported one case each. The majority of the *bla*_{CTX-M-65} isolates were resistant to ciprofloxacin, nalidixic acid, chloramphenicol, gentamicin, sulfamethoxazole, tetracycline and trimethoprim, in addition of being ESBL-producing.

In contrast, ***S. Enteritidis*** isolates exhibited much lower multiresistance. This serovar was the most frequently reported in laying hens, the second most commonly reported in broilers and the second most frequently reported in broiler carcasses, accounting for 25.5%, 10.6% and 9.8% of *Salmonella* spp. recovered from these poultry origins, respectively (see Figures C.1 and C.3). While complete susceptibility to the harmonised panel of antimicrobials was observed at 46.9% in *S. Enteritidis* isolates from broiler carcasses; in isolates recovered from broilers and laying hens, the majority of isolates exhibited complete susceptibility (53.1% and 92%, respectively). Notably, a greater number of countries reported *S. Enteritidis* data from broilers and laying hens in comparison to those reporting data from broiler carcasses, which may reflect the overall reported levels of complete susceptibility. *S. Enteritidis* belongs to group D *Salmonella* (serogroup O9) which tend to show elevated colistin MICs, a phenomenon considered to reflect slightly decreased intrinsic susceptibility of wild-type isolates belonging to Group D (Agersø et al., 2012; Ricci et al., 2020). This is exemplified by the proportion of colistin-resistant isolates attributed to *S. Enteritidis* (from laying hens, broilers and broiler carcasses) in comparison to other serovars belonging to different serogroups.

Considering the monitoring of human *Salmonella* cases, *S. Enteritidis* was the most dominant serovar identified in 2020, with 24,240 cases reported by EU/EEA countries. As was observed among poultry *S. Enteritidis* isolates, this serovar exhibited much lower multiresistance (31/1,406, 2.2%), and combined 'microbiological' resistance to ciprofloxacin and cefotaxime was noted at very low levels (0.1%) among 1,796 tested isolates from human cases. Additionally of 1,508 human *S. Enteritidis*

isolates for which data were available to ECDC in 2020, one isolate (0.1%) exhibited an ESBL phenotype and one isolate exhibited carbapenem resistance, carrying *bla*_{OXA-48}.

Among *S. Enteritidis* isolates from human cases in 2020, moderate to high levels of resistance to the fluoroquinolone ciprofloxacin were reported by 12/18 MSs and extremely high levels in one MS. Considering the EFSA monitoring of poultry in 2020, a low number of countries reported data on 10 or more *S. Enteritidis* isolates from broilers and their derived carcasses (N = 3 and N = 2, respectively), with (fluoro)quinolone resistance noted at moderate levels by Czechia and very high/extremely high levels by Poland. Among *S. Enteritidis* isolates from laying hens, only eight MSs reported data on 10 or more isolates, with (fluoro)quinolone resistance ranging from not detected in Austria to moderate/high in Poland. From an EU baseline survey in 2005–2006, all *S. Enteritidis* phage type 1 (PT1) isolates recovered from broiler flocks (N = 7) exhibited resistance to nalidixic acid; however, other phage types (e.g. PT4, 7 and 21) also recovered from the monitoring of broilers demonstrated resistance to this antimicrobial, although less frequently (EFSA, 2007). Additionally, phage type 8 frequently showed susceptibility to the panel of antimicrobials tested in EFSA's baseline survey of broilers, although the method used in the EFSA 2007 baseline survey differed in certain respects from that currently performed (EFSA, 2007). A recent Spanish study screened human clinical isolates of *S. Enteritidis* (N = 491) for antimicrobial drug resistance, with phage type determined for a significant number of these isolates (García et al., 2019). PT1, PT14b, PT56, PT6, PT4 and PT8 predominated (accounting in total for 82% of isolates), with 46.4% and 6.1% of all isolates resistant to nalidixic acid and ampicillin, respectively. Notably, nalidixic acid resistance was statistically associated with PT1 and PT14b, while ampicillin resistance with PT6/PT6a. Findings were considered to support clonal expansion being primarily responsible for the occurrence of nalidixic acid resistance in *S. Enteritidis*. All ampicillin-resistant isolates were determined to carry a plasmid-encoded *bla*_{TEM-1} resistance gene (García et al., 2019).

S. Kentucky was the second most commonly reported serovar in laying hens and the tenth in turkeys, as well as the eighth most frequently reported in broilers, accounting for 8.9%, 3.5% and 2.8% of *Salmonella* spp. recovered from these poultry origins, respectively (see Figure C.3). While multidrug resistance was observed at an extremely high level in *S. Kentucky* isolates from turkeys (79.3%), isolates recovered from broilers and laying hens were less frequently MDR (30.5% and 4%, respectively). MDR was also frequent among *S. Kentucky* isolates recovered from carcasses of turkeys and broilers (60% and 61.9%, respectively), although the total number of isolates available for analysis from these carcass origins was relatively low (N = 15 and N = 21, respectively).

A wide range of different MDR patterns were reported among *S. Kentucky* isolates from broilers, laying hens and turkeys. Among all poultry origins (including carcasses of broilers and turkeys), the most frequent core pattern of resistance was to ampicillin, ciprofloxacin, nalidixic acid, gentamicin, sulfamethoxazole and tetracycline. Where MDR was detected, this resistance profile (resistance to ampicillin, ciprofloxacin, nalidixic acid, gentamicin, sulfamethoxazole and tetracycline) accounted for 64.9%, 75.6%, 80% and 83.3% of the multiresistant *S. Kentucky* isolates recovered from broilers, turkeys, broiler carcasses and turkey carcasses, respectively. The same resistance pattern was also found in 47.2% of MDR *S. Kentucky* isolates from humans in 2020, as well as in a single MDR *S. Kentucky* isolate recovered from a pig carcass in 2019.

Considering isolates exhibiting high-level resistance to ciprofloxacin (MIC ≥ 4 mg/L), *S. Kentucky* accounted for most of the *Salmonella* isolates recovered from poultry which exhibited resistance by this definition (180/252). Additionally, a single *S. Kentucky* isolate recovered from a pig carcass displayed high-level resistance to ciprofloxacin. Resistance to third-generation cephalosporins was detected in five *S. Kentucky* isolates recovered from broilers by Malta (four isolates) and the Netherlands (one isolate), as well as an isolate recovered from laying hens by Hungary. An ESBL phenotype was reported in the five isolates from broilers, while an AmpC phenotype was reported in the single isolate from laying hens. Where third-generation cephalosporin resistance was reported in these *S. Kentucky* isolates, 'microbiological' resistance to ciprofloxacin was also observed. The detection of third-generation cephalosporin resistance and high-level resistance to ciprofloxacin, underline the significance of this serovar; and notably, when cefotaxime and ciprofloxacin resistance were interpreted using CBPs, the five isolates from broilers as well as the single isolate from laying hens displayed combined 'clinical' resistance to these compounds. Coipan et al. (2020) have recently described the introduction and spread of a highly ciprofloxacin-resistant *S. Kentucky* with the ESBL-gene *bla*_{CTX-M-14b} among humans in Europe. Cases were identified in eight countries in the period 2013–2018. While the clone seems to have originated in Egypt, the study pointed to a potential establishment of the clone in Malta. Germany and the Netherlands reported human cases of

S. Kentucky *bla*_{CTX-M-14b} to TESSy in 2019 and the Netherlands also in 2020. Additionally, in 2019 and 2020, Malta reported two respectively one *S. Kentucky* isolate, one with an ESBL phenotype and two with a combined ESBL+AmpC phenotype; genotyping was not performed. Medialdea Carrera et al. (2020) were able to confirm a link between Maltese isolates of ESBL-producing *S. Kentucky* from poultry and at least one human case in 2019.

In view of the monitoring of human *Salmonella* cases, *S. Kentucky* was the sixteenth (dropped from seventh place in 2019) most commonly reported serovar in 2020, with 158 cases reported by EU/EEA countries. While extremely high levels of MDR (76.6%) were observed among 47 isolates from human cases in 2020, combined 'microbiological' resistance to ciprofloxacin and cefotaxime was low (10.0%) among 50 tested isolates from human cases, but still the highest among the investigated serovars. Additionally, of 54 human *S. Kentucky* isolates for which data were available to ECDC in 2020, two isolates exhibited an ESBL phenotype, two other isolates exhibited an AmpC phenotype and one isolate both ESBL and AmpC; only one of these were genotyped, carrying the *bla*_{CTX-M-14b}.

S. Newport isolates recovered from turkeys in 2020 displayed very high levels of MDR, where 58.8% (30/51) of isolates were multiresistant. Notably, the level of MDR among turkeys was greatly influenced by one MS, with Hungary (N = 39) reporting 30 multiresistant isolates. While a relatively low number of *S. Newport* isolates were available for analysis from broiler and turkey carcasses (N = 26 and N = 27, respectively), a greater proportion of isolates from broiler carcasses were multiresistant in comparison to those from turkey carcasses (84.6% and 18.5%, respectively). Once more however, the level of MDR among broiler carcasses was greatly influenced by one MS, with Poland (N = 22) reporting 22 multiresistant isolates. In 2020, out of 165 *S. Newport* isolates from humans, one had a presumptive AmpC phenotype.

Among MDR *S. Newport* isolates recovered from turkeys and their derived carcasses, the most frequent pattern of resistance was to ampicillin, ciprofloxacin, nalidixic acid and tetracycline; followed by the same pattern but without nalidixic acid resistance. In broiler carcasses, the combination ampicillin, ciprofloxacin, nalidixic acid, sulfamethoxazole and tetracycline predominated. This pattern was also the second most frequently reported in broilers, although the combination chloramphenicol, ciprofloxacin, nalidixic acid, sulfamethoxazole and tetracycline was most frequently noted.

Interestingly, multidrug resistance was observed at an extremely high level among **S. Bredeney** isolates from turkeys in 2020 (82%); while a low level was noted among *S. Bredeney* isolates from turkey carcasses (4.7%). Notably, among isolates reported from turkeys (N = 50), the level of MDR was greatly influenced by one MS, with Hungary (N = 31) reporting 31 multiresistant isolates. In 2020, out of 29 *S. Bredeney* isolates from humans, two AmpC-producers were identified, both by Spain and carrying *bla*_{CMY-2}.

Among MDR *S. Bredeney* isolates recovered from turkeys, the most frequent pattern of resistance was to ampicillin, ciprofloxacin, nalidixic acid, tigecycline and tetracycline (34.1%); followed by the same pattern but with the addition of trimethoprim (24.4%). This second core pattern was also the most commonly noted among turkey carcasses (40%). While a wide range of different resistance patterns were noted among *S. Bredeney* isolates from turkeys, tigecycline resistance among MDR isolates from this animal origin was observed at 68.3% (all MDR isolates displaying tigecycline-resistance originated from Hungary).

Third-generation cephalosporin resistance was detected in a single **S. Heidelberg** isolate recovered from a pig carcass in the Netherlands (AmpC phenotype, with *bla*_{CMY-2} detected) in 2019. Additionally, this isolate displayed 'microbiological' resistance to ciprofloxacin; although when CBPs were applied, combined 'clinical' resistance to cefotaxime and ciprofloxacin was not observed. The isolate also exhibited resistance to ampicillin, gentamicin, sulfamethoxazole and tetracycline. In 2019, among the 16 isolates of *S. Heidelberg* from humans, one AmpC-producer with *bla*_{CMY-2} was identified.

Multiresistant serovars

Considering all reporting countries (including non-MSs), the contributions of particular multiresistant serovars to overall MDR levels in *Salmonella* spp. from each of the animal/carcass categories are illustrated in Figure C.5.

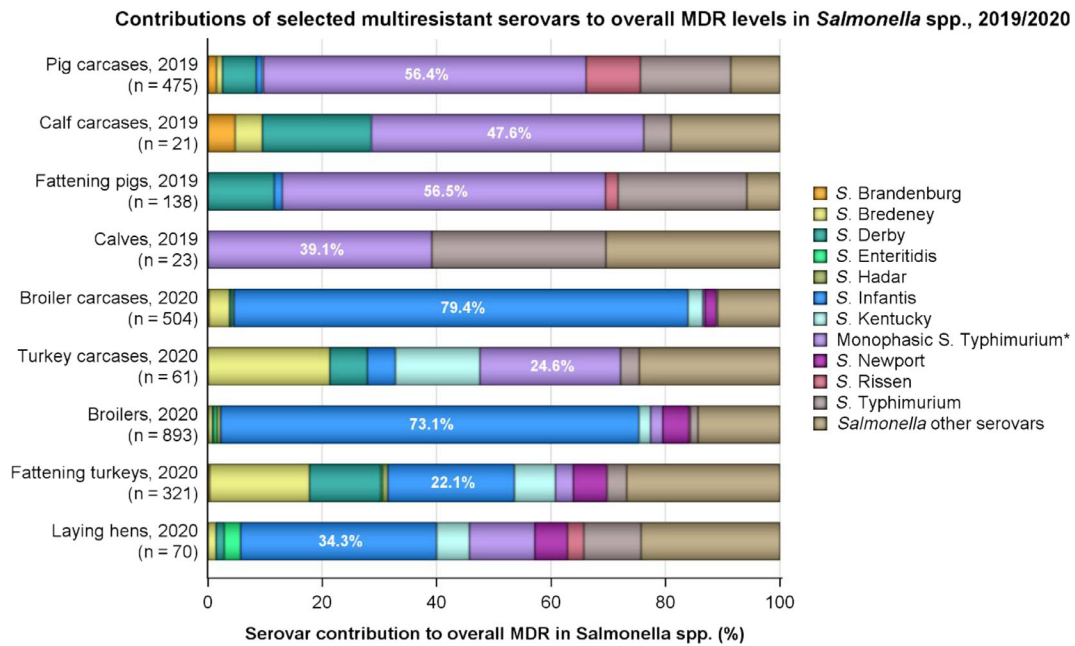

n: Total number of *Salmonella* isolates exhibiting MDR; serovars contributing the highest levels of MDR to overall MDR levels in *Salmonella* spp. are illustrated with a percentage; * monophasic *S. Typhimurium* includes antigenic formulas; serovars in the legend are listed according to their predominance within all the animal/carcase origins.

Figure C.5: Proportions of certain serovars exhibiting multiresistance to overall MDR levels in *Salmonella* spp. recovered from each of the food-producing animal populations and derived carcasses, for all reporting countries in 2019–2020

Appendix D – Comparison of human *Salmonella* data by serovar to that in food-producing animals

In 2019–2020, the quantitative human data were interpreted using EUCAST ECOFF values (categorised into wild-type and non-wild type), when available, in the same way as for the animal and food data. For 2020 data, the revised EUCAST ECOFFs for ampicillin and nalidixic acid were used, resulting in one dilution difference compared to Decision 2013/652/EU. Where ECOFFs do not exist, EUCAST or Clinical and Laboratory Standards Institute (CLSI) CBPs were applied. Notably, for sulfamethoxazole/sulfonamides, there is no EUCAST interpretative criterion for *Salmonella* and therefore a threshold of > 256 mg/L was applied to both the human and animal data. For qualitative data interpreted with clinical breakpoints (S = susceptible, I = susceptible with increased exposure* and R = resistant), I + R results were combined into one category, with the exception of tetracycline where only R was used. When aligning susceptible isolates with wild-type isolates and I + R isolates with non-wild-type isolates, there is generally close concordance across categories (Figure D.1). An exception is meropenem where the EUCAST CBP is substantially higher (+4 dilutions) than the ECOFF.

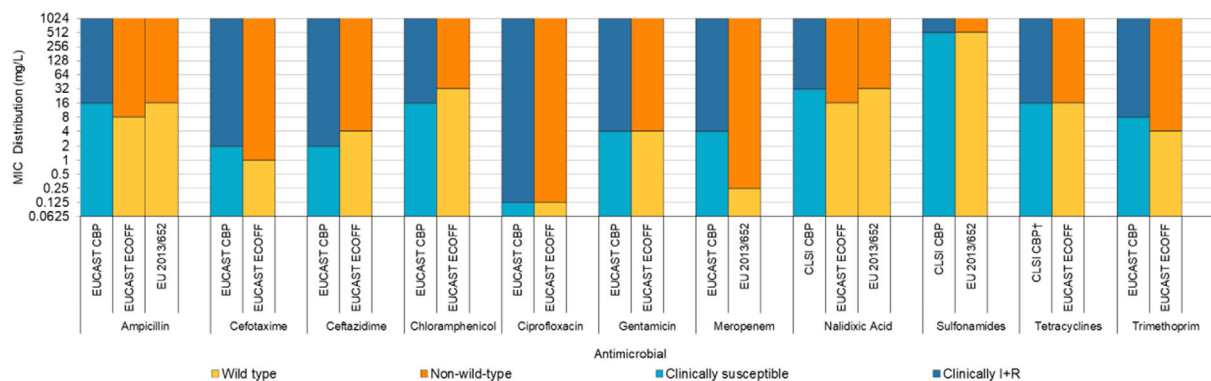

*: EUCAST has changed the definitions of SIR from 2019 (EUCAST, 2019 – <http://www.eucast.org/newsiandr/>). For I, the new definition ‘susceptible, increased exposure’ is used when there is a high likelihood of therapeutic success because exposure to the agent is increased by adjusting the dosing regimen or by its concentration at the site of infection. † Only R category included.

Figure D.1: Comparison of CBPs and ECOFFs used to interpret MIC data reported for *Salmonella* spp. from humans, animals or food

It is of note that the countries reporting data on particular *Salmonella* serovars from human cases are not always the same as those reporting corresponding serovar data within the animal categories. Additionally, the number of isolates reported from human cases and from the animal origins varied, both at the MS and MS-group level. These factors may introduce a source of variation to results when comparing overall percentage resistance to particular antimicrobials and MDR levels among human and animal isolates.

Notably, the panel of nine antimicrobial classes comprising the MDR analysis of human isolates included the following agents – ampicillin, cefotaxime/ceftazidime, chloramphenicol, ciprofloxacin/pefloxacin/nalidixic acid, gentamicin, meropenem, sulfonamides/sulfamethoxazole, tetracyclines and trimethoprim/trimethoprim-sulfamethoxazole (co-trimoxazole) – and did not include tigecycline. For animal isolates, the MDR analysis included the same nine antimicrobial classes, as well as the glycylicycline class. Although tigecycline was not included in the MDR analysis of human isolates, either inclusion or exclusion of tigecycline from the MDR analysis of animal isolates has very limited effect on MDR outputs and therefore, negligible effect on human and animal comparisons.

Comparison of 2020 human data to that in poultry and their derived carcasses

S. Infantis was the fourth most common serovar identified in human cases in 2020, with 1,069 cases reported in the EU/EEA. Considering all reporting MSs, the highest levels of resistance in *S. Infantis* from humans were noted to ciprofloxacin/pefloxacin (43.7%), nalidixic acid (41.2%), sulfonamides (46.9%) and tetracyclines (43.9%), although levels varied markedly between reporting

countries. At the reporting MS-group level for *S. Infantis* from poultry, generally very high or extremely high resistance to ciprofloxacin, nalidixic acid, sulfamethoxazole and tetracycline was reported, with the exception of laying hens where much lower resistance levels to these antimicrobials were noted. Figure D.2 presents the resistance levels to these four antimicrobials considering all reporting MSs.

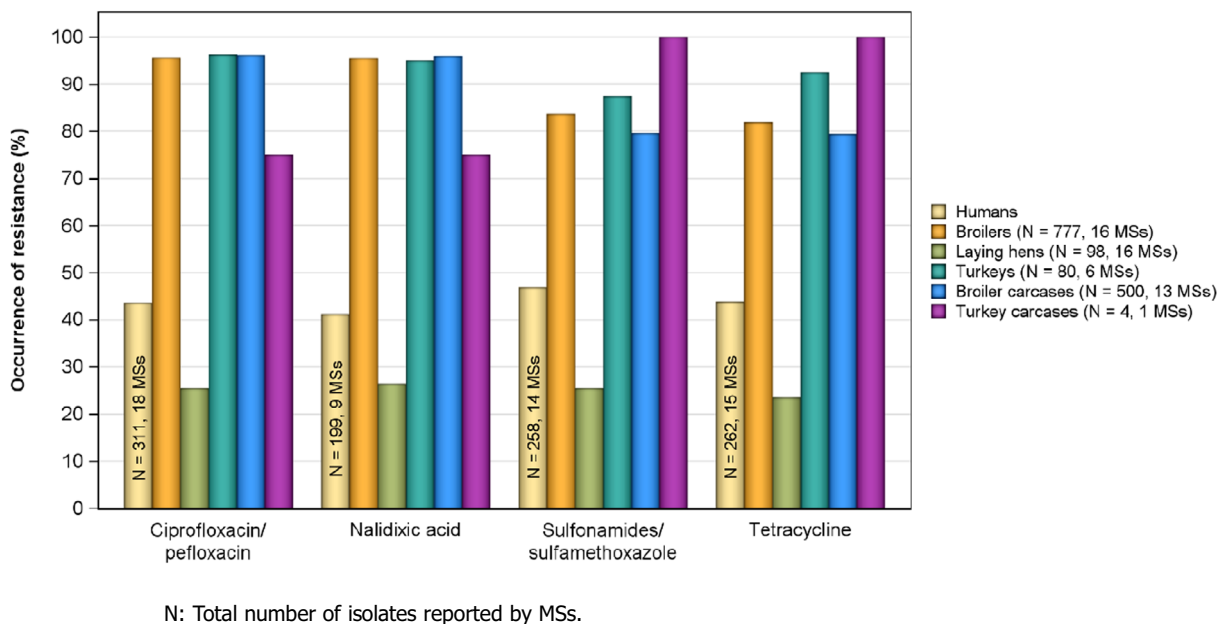
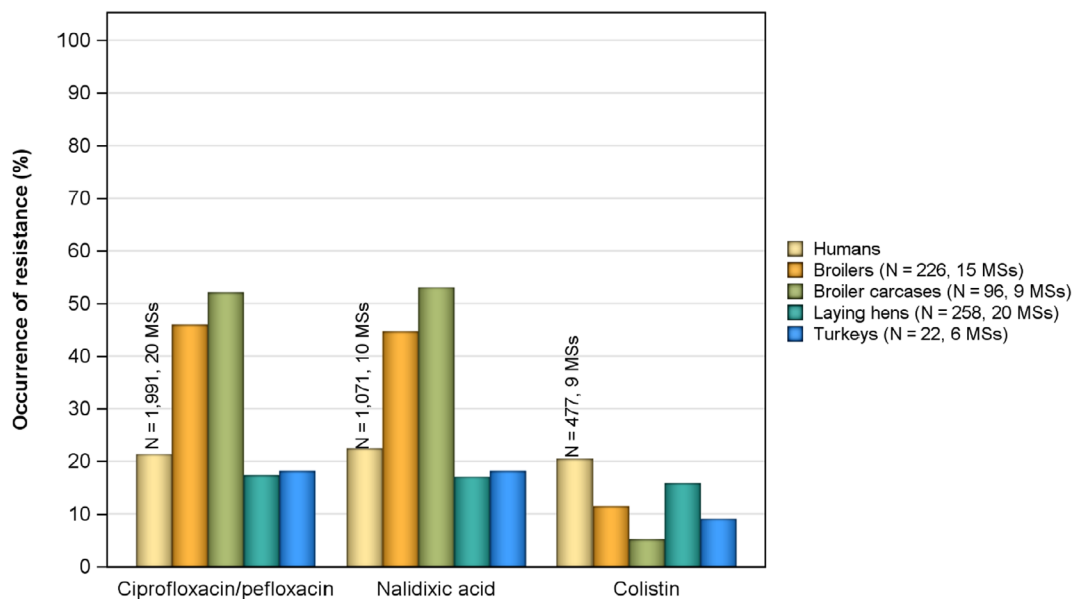

Figure D.2: Occurrence of resistance to selected antimicrobials in *S. Infantis* from humans, poultry and poultry carcasses, reported by MSs in 2020

With the exception of laying hens, MDR among *S. Infantis* was reported at higher levels in isolates from poultry compared to those from humans considering all reporting countries. In human isolates, overall MDR was observed at 45.3% (14 MSs); while 79.8%, 88.8%, 84% and 75% of isolates from broiler carcasses (13 MSs and one non-MS), turkeys (six MSs), broilers (16 MSs) and turkey carcasses (one MS) were MDR, respectively. At the reporting MS-group level for *S. Infantis* isolates recovered from laying hens, MDR was noted at a much lower level of 24.5% (16 MSs). Notably, only four *S. Infantis* isolates were reported by one MS in turkey carcasses and only 80 isolates were reported by six MSs in turkeys; comparative assessment of AMR data to that in humans at the country level was therefore not considered for these categories. Comparative data for nalidixic acid resistance among isolates from both broilers and humans was available for six MSs. Considering only the four MSs reporting a similar number of *S. Infantis* isolates from both broilers and humans and where more than 10 isolates were reported, a higher occurrence of nalidixic acid resistance as well as ciprofloxacin/pefloxacin resistance was noted in isolates from broilers in comparison to those from humans by Austria, Belgium, Italy and Spain. Also concerning sulfamethoxazole resistance and tetracycline resistance, Austria, Belgium, Italy and Spain registered a higher occurrence of resistance in isolates from broilers compared to isolates from humans. When applying the same considerations to AMR data for *S. Infantis* from both broiler carcasses and humans (i.e. where a similar number and 10 or more isolates were reported), apparent differences in the levels of nalidixic acid resistance were noted by Austria, Belgium and Spain; with a higher occurrence of resistance in isolates from broiler carcasses compared to those from humans. This was also the case for resistance to ciprofloxacin/pefloxacin, sulfamethoxazole and tetracycline. Although comparable AMR data for *S. Infantis* from both laying hens and humans was available, a much lower number of isolates were reported from laying hens, with only three MSs (Italy, Poland and Spain) reporting data on 10 or more isolates from this poultry origin. Italy and Spain reported a lower occurrence of resistance to nalidixic acid, ciprofloxacin, sulfamethoxazole and tetracyclines among isolates from laying hens in comparison to isolates from humans.

S. Enteritidis was the most common *Salmonella* serovar identified in human cases in 2020, with 24,159 cases reported in the EU/EEA. While MDR was uncommon among *S. Enteritidis* isolates (from both humans and poultry), the highest levels of resistance in *S. Enteritidis* from humans were noted to

ciprofloxacin/pefloxacin (21.4%), nalidixic acid (22.5%) and colistin (20.5%). Colistin resistance among *S. Enteritidis* is not uncommon, since this serovar belongs to group D salmonellas (serogroup O9) which tend to show decreased intrinsic susceptibility to colistin (Agersø et al., 2012; Ricci et al., 2020). Figure D.3 presents the resistance levels to these antimicrobials considering all reporting MSs.



N: Total number of isolates reported by MSs.

NB. *S. Enteritidis* was not reported from turkey carcasses.

Figure D.3: Occurrence of resistance to selected antimicrobials in *S. Enteritidis* from humans, poultry and broiler carcasses, reported by MSs in 2020

Only 22 *S. Enteritidis* isolates were reported by six MSs in turkeys; comparative assessment of AMR data to that in humans at the country level was therefore not considered for this category. Considering data available for broiler carcasses, Poland and Slovakia were the only countries to report on 10 or more *S. Enteritidis* isolates from this poultry origin. A much higher occurrence of nalidixic acid and ciprofloxacin/pefloxacin resistance was reported among isolates from broiler carcasses in Slovakia in comparison to those from humans; however, for ciprofloxacin/pefloxacin, a considerably lower number of isolates were available from broiler carcasses than from humans (N = 81 and N = 343, respectively). Similarly, France, Poland, Romania and Slovakia were the only countries to report on 10 or more *S. Enteritidis* isolates from broilers in 2020, while also reporting data from humans in 2019–2020. While nalidixic acid and ciprofloxacin/pefloxacin resistance was not detected among broiler isolates from France and low levels of resistance to these antimicrobials were reported among human isolates (7.4% and 7.4%, respectively), a much lower number of isolates were available from broilers in comparison to humans (N = 18 and N = 94, respectively). In Poland, a much higher occurrence of nalidixic acid and ciprofloxacin/pefloxacin resistance was reported among broiler isolates in 2020 (77.0% and 76.0%, respectively) than in isolates collected from humans in 2019 (25.0% and 20.9%, respectively); however, for ciprofloxacin/pefloxacin, a considerably lower number of isolates were available from broilers in comparison to those from humans (N = 91 and N = 402, respectively). Considering data available in laying hens, Belgium, Cyprus, France, Hungary, Italy, Poland and Spain reported on 10 or more *S. Enteritidis* isolates from both poultry in 2020 and humans in 2019–2020. In four of those Member States (Belgium, Cyprus, France and Hungary), the ciprofloxacin/pefloxacin resistance among laying hen isolates, which ranged from none detected to low or moderate, was lower than that observed in isolates from humans. Conversely, in Italy and Poland, ciprofloxacin/pefloxacin resistance in laying hen isolates was greater than that reported in human isolates (41.7% and 32.8% vs. 13.8% and 20.9%, respectively). In Spain, the resistance levels were similar in isolates from laying hens and humans (16.0% vs. 12.2%). In isolates from human cases from all reporting MSs, resistance to ciprofloxacin/pefloxacin was reported at 21.4% (N = 1,991) and to nalidixic acid at 22.5% (N = 1,070); while in laying hens (N = 258), ciprofloxacin and nalidixic acid resistance were reported at levels of 17.4% and 17.1%, respectively.

Considering **S. Kentucky**, the 16th most commonly reported serovar from human cases in 2020, with 158 cases reported in the EU/EEA, the highest levels of resistance in human isolates were noted to ampicillin (80.0%), ciprofloxacin/pefloxacin (82.0%), gentamicin (40.0%), nalidixic acid (81.0%), sulfonamides (72.3%) and tetracyclines (78.7%). Figure D.4 presents the resistance levels to these antimicrobials in human and poultry isolates considering all reporting MSs.

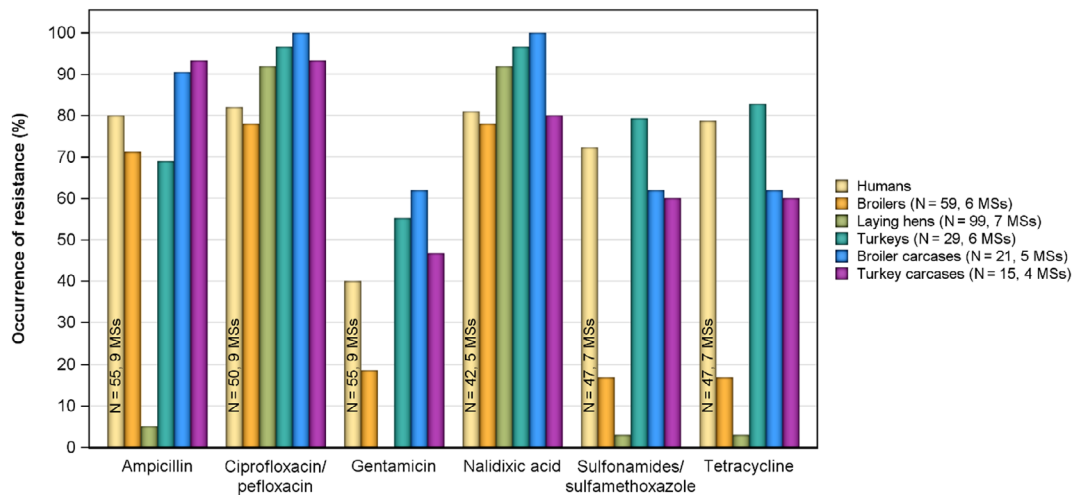

N: Total number of isolates reported by MSs.

Figure D.4: Occurrence of resistance to selected antimicrobials in *S. Kentucky* from humans, poultry and poultry carcasses, reported by MSs in 2020

Considering all reporting countries, extremely high levels of MDR were reported among *S. Kentucky* isolates from humans, turkeys and turkey carcasses (76.6%, 79.3% and 60%, respectively), although the number of isolates recovered from turkeys and their derived carcasses was relatively low (N = 29 and N = 15, respectively). While an overall high and very high level of MDR was noted among isolates from broilers and their derived carcasses (30.5% and 61.9%, respectively), an overall low level was reported among isolates from laying hens (4.0%). Only 21 *S. Kentucky* isolates were reported by five MSs in broiler carcasses and only 15 isolates were reported by four MSs in turkey carcasses; comparative assessment of AMR data to that in humans at the country level was therefore not considered for these categories. Although comparable AMR data for *S. Kentucky* from both laying hens and humans were available, the only country having reporting data for 10 or more isolates from laying hens in 2020 was Italy, which reported less than 10 isolates from humans (N = 86 and N = 1, respectively): comparative assessment of AMR data at the country level was therefore not considered for that category. Similarly, Hungary, Malta and Romania were the only countries to report AMR data for 10 or more isolates from both broilers (N = 15, 23 and 11, respectively), but comparable data on isolates from humans were not available in 2020 (nor in 2019). Neither was comparable AMR data for *S. Kentucky* from both turkeys and humans available.

Comparison of 2019 human data to that in pigs and calves, and their derived carcasses

S. Typhimurium was the second most common *Salmonella* serovar identified in human cases in 2019, with 9,100 cases reported in the EU/EEA. Considering all reporting MSs, the highest levels of resistance in *S. Typhimurium* from humans were observed for ampicillin (54.3%), sulfonamides (37.2%) and tetracyclines (44.7%); as was the case for isolates from pigs, calves and their derived carcasses. Figure D.5 presents the resistance levels to these compounds considering all reporting MSs.

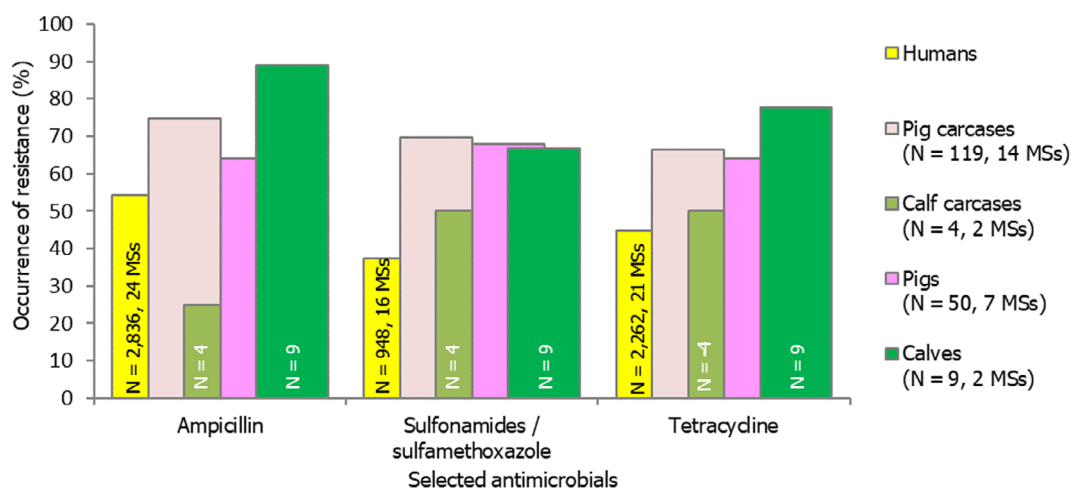

N: Total number of isolates reported by MSs.

Figure D.5: Occurrence of resistance to selected antimicrobials in *S. Typhimurium* from humans, pig and calf carcasses, fattening pigs and calves, reported by MSs in 2019

Considering all reporting countries, MDR levels in *S. Typhimurium* were reported at 30.9%, 63%, 25%, 62% and 77.8% in isolates from humans (14 MSs), pig carcasses (14 MSs), calf carcasses (2 MSs), pigs (7 MSs) and calves (2 MSs), respectively. While 834 isolates were included in the MDR analysis from humans, a much lower number of isolates were available from animals and their derived carcasses. Assessment of human and animal *S. Typhimurium* AMR data at the country level was not performed, as where comparable data were available, a much lower number of isolates were reported from animals in comparison to humans by given MSs; small sample sizes are subject to high statistical variation.

Monophasic *S. Typhimurium* was the third most common serovar reported from human cases in 2019, with 6,493 registered cases in the EU/EEA. Considering all reporting MSs, the highest levels of resistance in monophasic *S. Typhimurium* from humans were observed for ampicillin (87.1%), sulfonamides (83.9%) and tetracyclines (80.5%); as was also the case for isolates from pigs, calves and carcasses of pigs and calves. Notably, this resistance pattern (together with resistance to streptomycin) is typical of monophasic *S. Typhimurium* (Hopkins et al., 2010). Figure D.6 presents resistance levels to these compounds considering all reporting MSs.

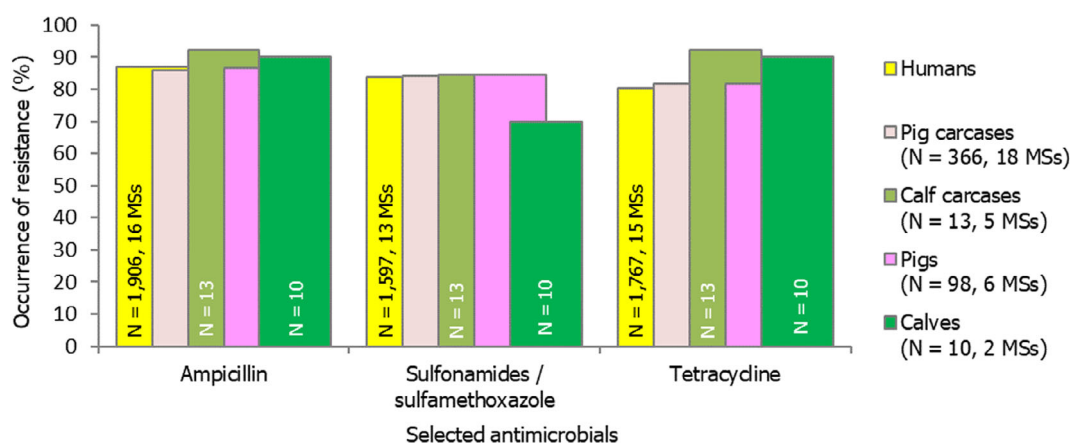

N: Total number of isolates reported by MSs.

Figure D.6: Occurrence of resistance to selected antimicrobials in monophasic *S. Typhimurium* from humans, pig and calf carcasses, fattening pigs and calves, reported by MSs in 2019

Considering all reporting countries, MDR levels in monophasic *S. Typhimurium* were reported at 73.8%, 73.2%, 76.9%, 79.6% and 90% in isolates from humans (12 MSs), pig carcasses (18 MSs), calf carcasses (5 MSs), pigs (6 MSs) and calves (2 MSs), respectively. In total, 1,594 isolates were included

in the MDR analysis from humans, while a much lower number of isolates were available from animals and their derived carcasses, particularly in calves and their derived carcasses (N = 10 and N = 13, respectively). Assessment of human and animal monophasic *S. Typhimurium* AMR data at the country level was not performed, as where comparable data were available, a much lower number of isolates were reported from animals.

S. Derby was the sixth most common serovar reported from human cases in 2019, with 721 cases registered by EU/EEA countries. While MDR was not as frequently observed among human/animal *S. Derby* isolates in comparison to *S. Typhimurium* and its monophasic variant, resistance to sulfonamides and tetracycline was relatively common in *S. Derby* isolates from human cases (31.8% and 21.7%, respectively). This was also observed among *S. Derby* isolates from the animal/carcass origins. Figure D.7 presents resistance levels to these compounds considering all reporting MSs. Assessment of human and animal *S. Derby* AMR data at the country level was not performed due to the low number of isolates reported by MSs from human cases and within the animal categories.

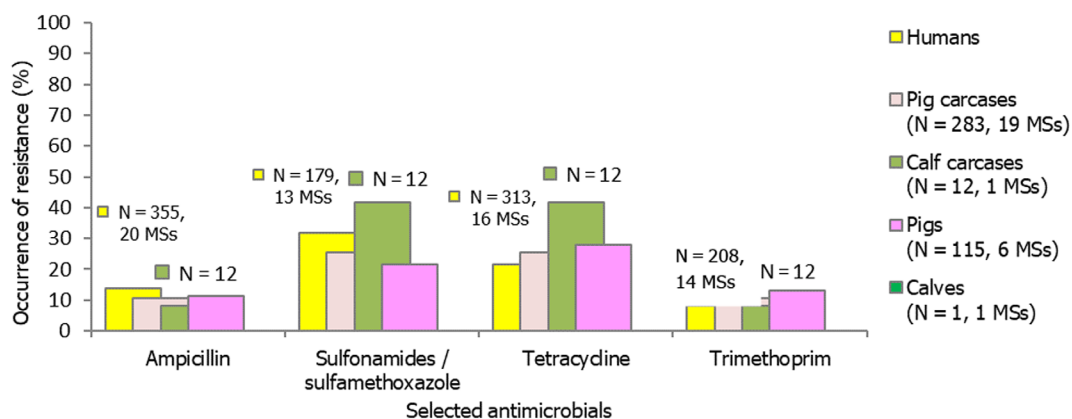

N: Total number of isolates reported by MSs.

NB: The *S. Derby* isolate reported from calves was completely susceptible to all of the 14 antimicrobials tested in the harmonised panel.

Figure D.7: Occurrence of resistance to selected antimicrobials in *S. Derby* from humans, pig and calf carcasses, fattening pigs and calves, reported by MSs in 2019

Within a given MS, attempts to relate the occurrence of AMR in human *Salmonella* isolates to that in isolates from food/food-producing animals is complicated, as much of the food consumed in an MS may have originated from other MSs or non-member countries. *Salmonella* infections can also be associated with foreign travel, other types of animal contact (such as pet reptiles) or the environment. Additionally, some human infections may result from human to human transmission and, although known travel-associated isolates from human cases were excluded from the analysis, a large proportion of cases lacked information on travel status. Such circumstances may influence the human AMR data at the reporting MS level. Furthermore, the local medical and diagnostic practices and policies for referral to clinical laboratories may vary between countries, which may result in reporting of various clinical or regional subsets of isolates from humans.

Appendix E – Trends in colistin resistance in indicator *E. coli* from fattening pigs, calves under 1 year of age and broilers

The statistical significance ($p \leq 0.05$) of trends in colistin resistance in indicator *E. coli* from fattening pigs, calves under 1 year of age, broilers and fattening turkeys was tested by logistic regression for countries reporting data for 3 years or more in the in the period 2014–2020 (see Annex A for details on methodology). The data for fattening turkeys are presented in the main report (Section 4. Antimicrobial resistance in indicator *E. coli*, Figure 38) and the data for fattening pigs, calves under 1 year of age and broilers are presented in Figures E.1–E.3 below.

At the MS-group level, there are decreasing trends in isolates from broilers and turkeys, an increasing trend for pigs and no trend for calves. In individual countries, the level of resistance has decreased for pigs in one MS (Germany) and increased in four MSs (France, Greece, Malta, Portugal). For calves resistance has increased in one MS (Portugal) and for broilers resistance has decreased in three MSs (Italy, Portugal, Romania) and increased in two MSs (Bulgaria, Cyprus). In isolates from turkeys, colistin resistance has decreased in two MSs (Italy, Spain) and increased in two MSs (Hungary, Poland).

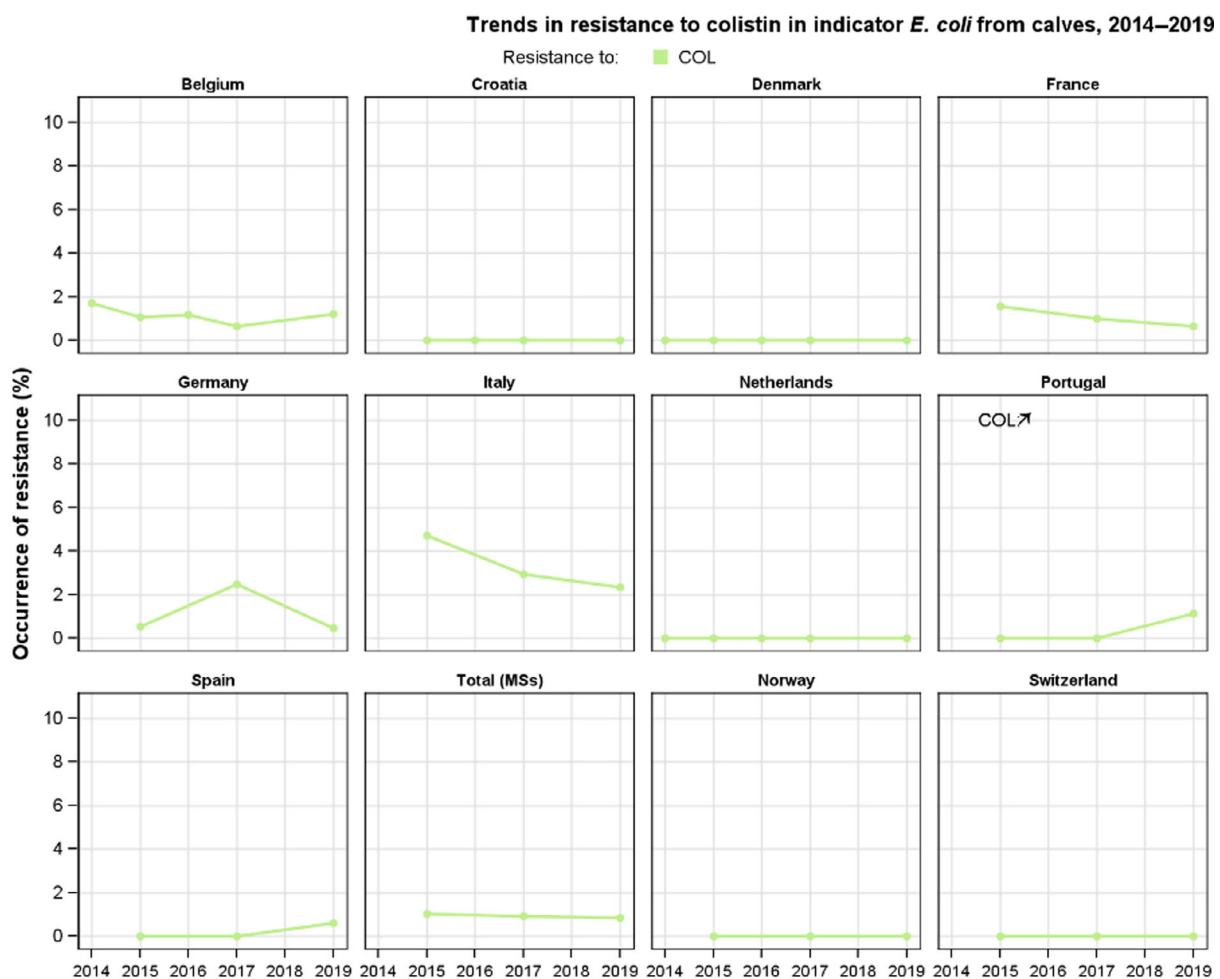

Figure E.1: Temporal trends in resistance to colistin in indicator *E. coli* from calves under 1 year of age, 2014–2019 (nine MSs, two non-MSs). Statistically significant increase (↑) or decrease (↓) indicated ($p \leq 0.05$)

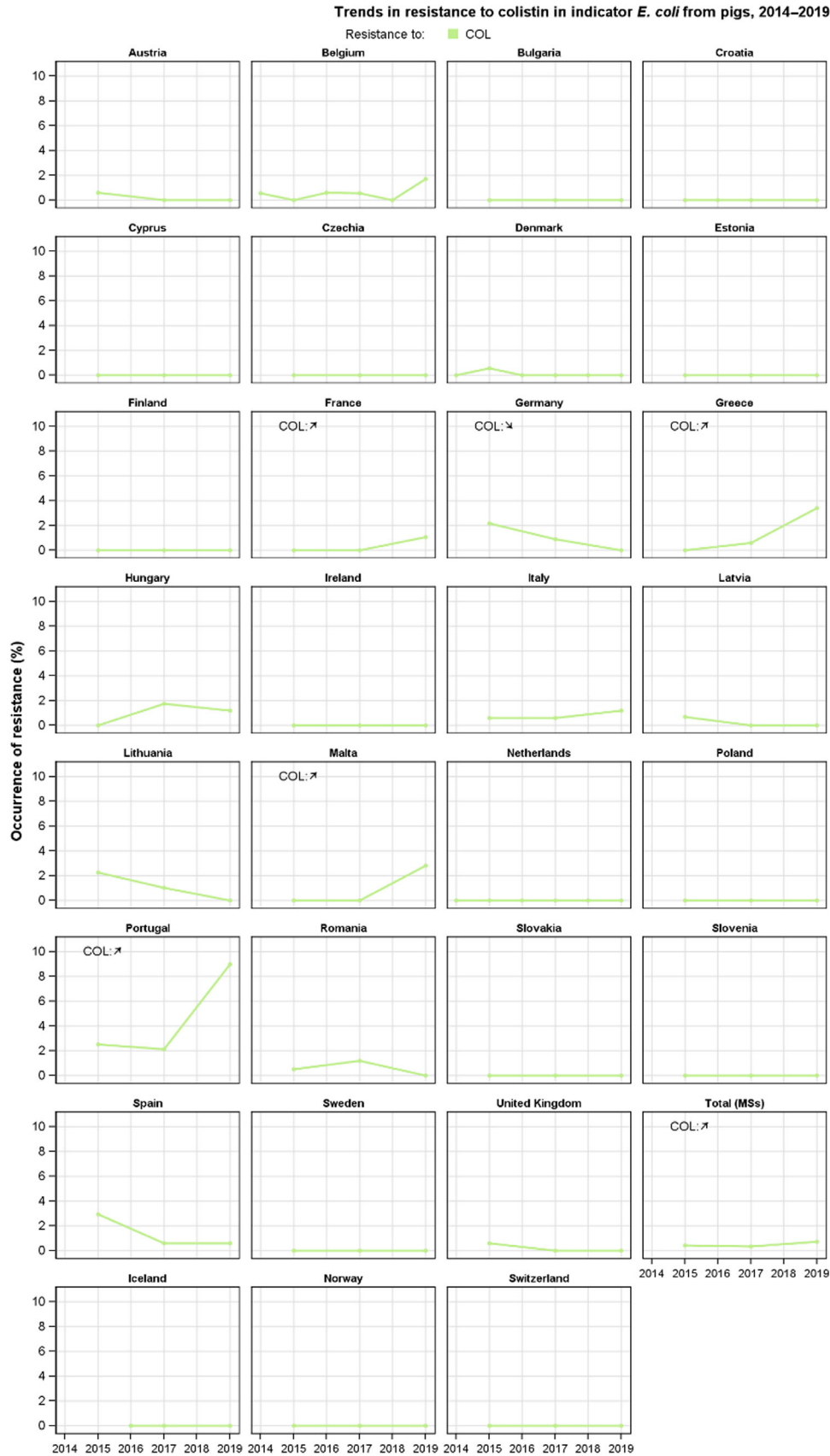

Figure E.2: Temporal trends in resistance to colistin in indicator *E. coli* from fattening pigs, 2014–2019 (27 MSs, four non-MSs). Statistically significant increase (↑) or decrease (↓) indicated ($p \leq 0.05$)

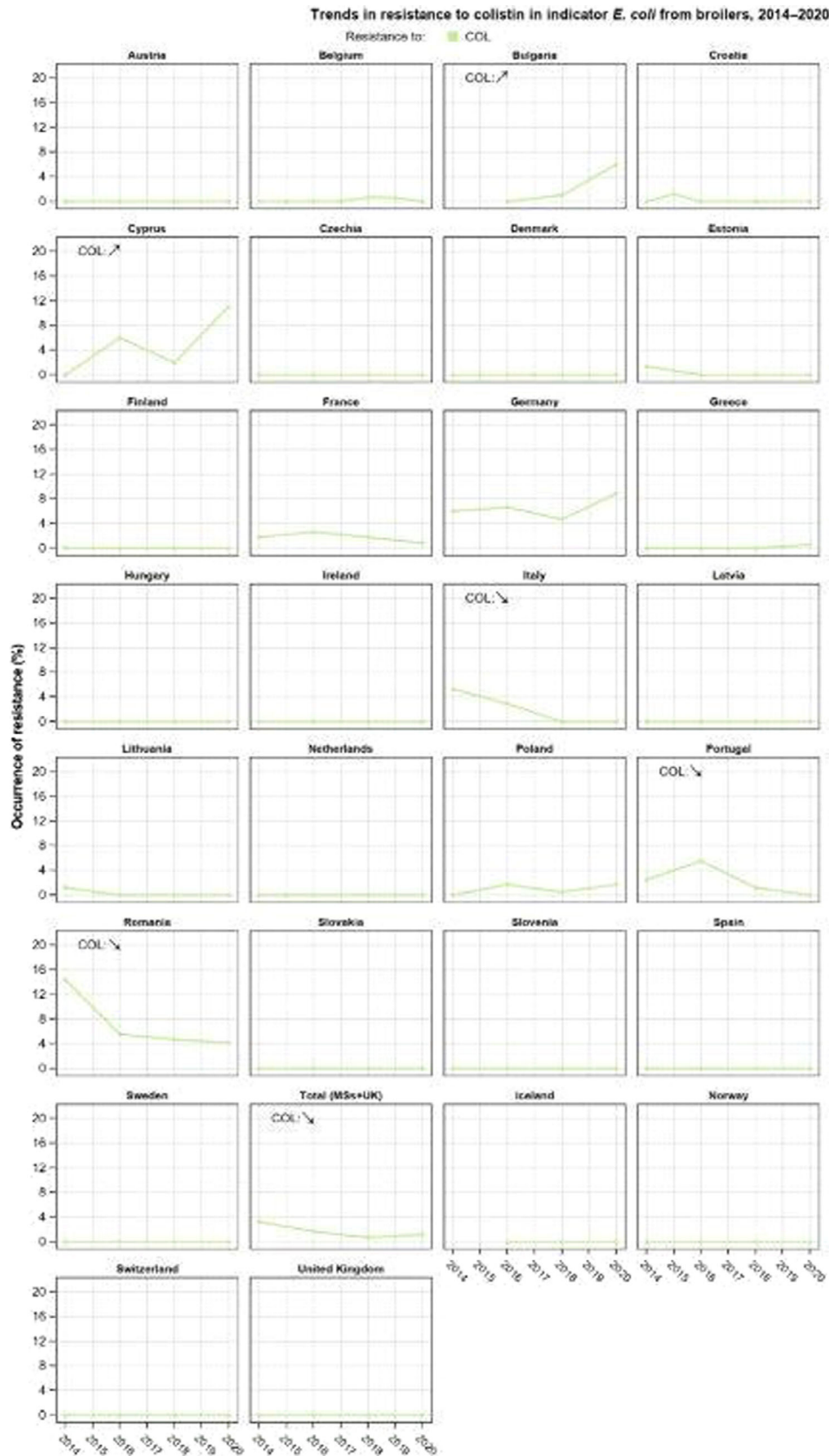

Figure E.3: Temporal trends in resistance to colistin in indicator *E. coli* from broilers, 2014–2020 (25 MSs, four non-MSs). Statistically significant increase (↑) or decrease (↓) indicated ($p \leq 0.05$)

Appendix F – Materials and methods

Antimicrobial susceptibility data from humans available in 2020

Data reported to The European Surveillance System (TESSy)

MSs report results from antimicrobial susceptibility testing of *Salmonella* spp. and *Campylobacter* spp. isolated from clinical cases to ECDC on an annual basis. Data can be submitted to ECDC and The European Surveillance System (TESSy) either as measured values (inhibition zone diameters or minimum inhibitory concentrations (MIC)) through the isolate-based reporting in TESSy or as results interpreted with clinical breakpoints via the case-based reporting of *Salmonella* and *Campylobacter* infections. From 2019 it is also possible to submit data as phenotypes predicted from sequencing of the bacterial genome, also via the isolate-based reporting. The reporting of quantitative data via the isolate-based reporting is the preferred route, as stipulated in the EU protocol for harmonised monitoring of AMR in human *Salmonella* and *Campylobacter* isolates (ECDC, 2016).

Salmonella spp.: For 2020, 20 MSs, plus Iceland and Norway provided data on antimicrobial resistance (AMR) in human *Salmonella* isolates. Sixteen countries reported measured values and four reported results interpreted as susceptible standard dosing regimen, susceptible increased exposure or resistant (SIR) according to the clinical breakpoints (CBPs) applied. Two countries reported results categorised as predicted wild type or predicted non-wild type based on analysis of bacterial genomes (Table F.1).

Campylobacter spp.: 16 MSs, plus Iceland and Norway provided AMR data from human isolates for 2020. Sweden reported *Campylobacter* AMR data for the first time. Twelve countries reported measured values, five reported results interpreted as susceptible standard dosing regimen, susceptible increased exposure or resistant (SIR) according to the clinical breakpoints (CBPs) applied and one reported result categorised as predicted wild type or predicted non-wild type based on analysis of bacterial genomes (Table F.2).

Harmonised testing

Most laboratories follow the 'EU protocol for harmonised monitoring of antimicrobial resistance in human *Salmonella* and *Campylobacter* isolates' (ECDC, 2016) on the antimicrobial panel to be tested. The antimicrobials tested, the method used (dilution, disk diffusion, gradient strip), the type of data provided and the interpretive criteria applied are presented in Table F.1 for *Salmonella* and in Table F.2 for *Campylobacter*. For *Salmonella*, seven MSs, plus Iceland and Norway used only disk diffusion methods (DDs) for their AST, six MSs used dilution methods (DLs) and another five MSs used a combination of the two. Two countries used sequencing and bioinformatics tools to predict phenotypic resistance from the genome (Table F.1). For *Campylobacter*, six MSs used only disk diffusion methods (DDs) for their AST, four MSs and Norway used dilution methods (DLs), three MSs and Iceland used a combination of the two, mostly disk diffusion and gradient strip. One country used sequencing and bioinformatics tools to predict phenotypic resistance from the genome. For two MSs, the methodology was not provided (Table F.2). All data on measured MIC or zone mm values were results of AST at the national public health reference laboratories, with the exception of Italy for *Salmonella* where two regional laboratories also contributed, and Finland for *Campylobacter* where the quantitative data had been collected from regional laboratories. Data interpreted with clinical breakpoints were normally from local or regional laboratories and reported together with the information on the clinical case. In these cases, AST had primarily been performed with the purpose of treatment of the case rather than AMR monitoring. For this reason, the number of tests per antimicrobial varied.

Salmonella test panel

The national public health laboratories within the Food- and Waterborne Diseases and Zoonoses (FWD) network has agreed on a panel of priority antimicrobials and optional antimicrobials to test for and report to ECDC (ECDC, 2016). Compared with earlier recommendations, a second beta-lactam (ceftazidime) and a carbapenem (meropenem) were added. For 2020, all MS reported results on meropenem and all but four for ceftazidime. Three last-line antimicrobials – azithromycin, colistin and tigecycline – are also included in the priority list. For colistin, however, the methodology is complicated due to chemical properties of the substance and a joint EUCAST and Clinical and Laboratory Standards Institute (CLSI) subcommittee confirmed that broth microdilution is so far the only valid method for

colistin susceptibility testing (CLSI and EUCAST, 2016). Disk diffusion does not work because of poor diffusion of the large colistin molecule in the agar and tested gradient strips also underestimate colistin MIC values, again most likely due to poor diffusion in the agar (Matuschek et al., 2017). Therefore, only countries performing broth microdilution (or those predicting resistance from WGS) should report on colistin resistance. Eight MSs were reporting on azithromycin, nine on tigecycline and nine on colistin for 2020.

Due to the problems in detecting low-level fluoroquinolone resistance in *Salmonella* spp. using disk diffusion, nalidixic acid was, for a long time, used as a marker for fluoroquinolone resistance. After the discovery that plasmid-mediated fluoroquinolone resistance is often not detected using nalidixic acid, EUCAST studied alternative disks and concluded that pefloxacin was an excellent surrogate marker (except for isolates having the *aac(6′)-Ib-cr* gene as the only resistance determinant) (Skov et al., 2015). Since 2014, EUCAST has recommended this agent for screening of low-level fluoroquinolone resistance in *Salmonella* with disk diffusion (EUCAST, 2014) and, since June 2016, this is also reflected in the EU protocol. In 2020, all countries reporting measured values for disk diffusion tested with pefloxacin instead of ciprofloxacin. Eight countries reported the combination drug co-trimoxazole (trimethoprim–sulfamethoxazole) in addition to, or instead of, testing the substances separately, partly because this combination is used for clinical treatment and partly because no EUCAST interpretive criterion exists for sulfamethoxazole for *Salmonella*.

Campylobacter test panel

The antimicrobials included in the 2020 report followed the panel of antimicrobials from the EU protocol for harmonised monitoring of AMR in human *Salmonella* and *Campylobacter* isolates (ECDC, 2016). The priority panel for *Campylobacter* includes ciprofloxacin, erythromycin, tetracyclines and, since June 2016, gentamicin. Gentamicin is recommended for screening of invasive isolates and was added to the priority panel after a EUCAST ECOFF became available for disk diffusion for *C. jejuni*. Co-amoxiclav (combination drug with amoxicillin and clavulanic acid) was included from the list of optional antimicrobials. In 2020, all countries except Iceland tested the three antimicrobials ciprofloxacin, erythromycin and tetracycline (although Malta only tested one isolate for tetracycline), 10 also tested gentamicin and five tested co-amoxiclav.

Analyses of antimicrobial resistance data

Harmonised interpretation of data with animal and food data

Data reported as measured values were interpreted by ECDC based on the EUCAST ECOFF values, when available. For MIC data, the same criteria were applied as used by EFSA (Tables F.5 and F.6) except for 2020 data where EUCAST had recently changed the ECOFFs, as for ampicillin and nalidixic acid for *Salmonella enterica* (MIC lowered with 1 dilution) and gentamicin for *Campylobacter* (MIC lowered with one dilution). Where EUCAST had removed the ECOFF (colistin, tigecycline and trimethoprim-sulfamethoxazole for *Salmonella*), the old ECOFF was still applied. For zone diameter data, corresponding EUCAST disk diffusion ECOFF values were applied with a few exceptions (Tables F.1 and F.2). Regarding data reported as SIR values, the categories of 'susceptible, increased exposure' (I) and 'clinically' resistant (R) were combined into one group, except for tetracycline and *Salmonella*. Alignment of the susceptible category with the 'wild type' category based on epidemiological cut-off values (ECOFFs) and of the I+R category with the ECOFF-based 'non-wild type' category provides better comparability and more straightforward interpretation of the data for most antimicrobial agents included (Figure 27 in Section 3.5 and Figure D.1 in Appendix D of the 2019/2020 EUSR-AMR). For *Salmonella*, this procedure results in good concordance (± 1 dilution) across categories with the exception of meropenem where the MIC for non-susceptible category is substantially higher (+4 dilutions) than the ECOFF. For *Campylobacter*, there was full concordance across interpretive categories with this procedure, except for the EUCAST CBP for *C. jejuni* for tetracyclines, which is one dilution step higher than the EUCAST ECOFF and for gentamicin where the EUCAST ECOFF is one dilution lower than the ECOFF value listed in the Commission Implementing Decision 2013/652/EU.

Separation by species or serovar

As resistance levels differ substantially between *Salmonella* serovars, results are presented separately for selected serovars of importance in humans. The serovars presented in the report are *S. Enteritidis*, *S. Typhimurium*, monophasic *S. Typhimurium*, *S. Infantis* and *S. Kentucky*. AMR data on

the 10 most common serovars in human cases in the last years are also available in the ECDC Surveillance Atlas for Infectious Diseases (<https://atlas.ecdc.europa.eu/public/index.aspx>). For *Campylobacter*, resistance levels differ quite substantially between the two most important *Campylobacter* species, *C. jejuni* and *C. coli*, and data are therefore presented by species. The proportion of resistant isolates is only shown when at least 10 isolates were reported from an MS.

Exclusion of travel-associated cases

To better assess the impact from food consumed within each reporting country on the AMR levels found in human isolates, cases known to have travelled outside of the country during the incubation period was excluded from the analysis. However, as several countries had not provided any information on travel status of their cases, cases with unknown travel status were also included in addition to domestically acquired cases. The proportions of travel-associated, domestic and cases with unknown travel status among the tested isolates are presented in Tables 3 and 4.

Temporal trends in resistance

Trends in the proportion of resistant isolates to selected antimicrobials over the 5-year period 2016–2020 were analysed by country. The statistical significance was assessed with logistic regression in Stata 16.0 and a p-value of < 0.05 was considered to be significant. Only countries testing at least 10 isolates per year and for at least 3 years in the 5-year period were included. As the number of isolates reported by country was markedly lower in almost all countries in 2020 compared to previous years as an effect of the pandemic, it effected on the power of the statistical test. For *Salmonella*, the antimicrobials analysed were ciprofloxacin/pefloxacin/nalidixic acid, cefotaxime, ampicillin and tetracycline. For *Campylobacter*, the corresponding antimicrobials were ciprofloxacin, erythromycin and tetracycline.

Within the framework of the temporal trend analyses covering data from 2016 to 2020, all EU/EEA countries reporting data during the period have been included. From 1 February 2020, the United Kingdom withdrew and became a 'third-country' in relation to the EU, with final withdrawal effective after a transition period ending on 31 December 2020. The withdrawal of the UK from the EU has an impact on the AMR data reported at the EU level in 2020. In this report, data at the EU level are reported in accordance with the membership of the EU, whether before 2020 (EU including the UK) or in 2020 (EU without the UK). In relation to trend analysis at country level for the 2020 report, UK data are referred to as from a non-EU MS.

Maps for critically important antimicrobials resistance

For *Salmonella*, the proportions of human isolates resistant to both of the critically important antimicrobials for treatment of severe *Salmonella* infections (WHO, 2019), fluoroquinolones (ciprofloxacin/pefloxacin) and third-generation cephalosporins (cefotaxime), were presented in blue shaded maps to provide an overview of the geographical distribution of resistance in the EU/EEA. Combined 'microbiological resistance' was presented for *Salmonella* spp and selected serovars (tables with combined resistance are also available in Appendix B). In addition, a map of ciprofloxacin/pefloxacin resistance in *S. Kentucky* isolated from humans was included in Appendix A – high-level resistance to ciprofloxacin. For *Campylobacter*, the proportions of human isolates resistant to both of the critically important antimicrobials for treatment of severe *Campylobacter* infections (WHO, 2019), fluoroquinolones (ciprofloxacin) and macrolides (erythromycin), were presented in maps to provide an overview of the geographical distribution of resistance in the EU/EEA. Combined 'microbiological' resistance (using EUCAST ECOFFs) were presented for *C. jejuni* and *C. coli*.

Analysis of multidrug resistance

Multidrug resistance (MDR) of human *Salmonella* spp. to nine antimicrobial classes was analysed, these classes being harmonised between ECDC and EFSA for better comparison between the two sectors. Multidrug resistance of an isolate was defined as resistance or non-susceptibility to at least three different antimicrobial classes (Magiorakos et al., 2012). The antimicrobials included were ampicillin, cefotaxime/ceftazidime, chloramphenicol, ciprofloxacin/pefloxacin/nalidixic acid, gentamicin, meropenem, sulfonamides/sulfamethoxazole, tetracyclines and trimethoprim/trimethoprim-sulfamethoxazole (co-trimoxazole). Resistance to nalidixic acid, ciprofloxacin and pefloxacin were

addressed together, as they belong to the same class of antimicrobials: quinolones. Isolates that were non-wild type or I+R to any of these antimicrobials were classified as microbiologically resistant to the class of quinolones. The same method was applied to the two third-generation cephalosporins cefotaxime and ceftazidime. Trimethoprim and co-trimoxazole were also addressed together, as a few countries had only tested for susceptibility to the combination. This approach was considered appropriate because among the countries that provided data on both trimethoprim alone and the combination co-trimoxazole, the proportion of resistant or non-susceptibles corresponded closely between the two. Multidrug resistance of a *C. jejuni* or *C. coli* isolate was defined as resistance or non-susceptibility to at least three different antimicrobial classes (Magiorakos et al., 2012). The antimicrobials in the MDR analysis were harmonised between EFSA and ECDC and included ciprofloxacin, erythromycin, gentamicin and tetracycline.

Analysis of ESBL, AmpC and carbapenemase-production in *Salmonella*

All countries reported results from AST of third-generation cephalosporins in 2020. Those which reported findings of ESBL and/or AmpC or non-wild type results to third-generation cephalosporins and ampicillin, were contacted by mail to provide further details on phenotypic and/or genotypic results. Of the 14 MSs and one non-MS reporting such isolates, all except four could provide further information (Tables F.3–F.7).

Table F.1: Antimicrobials reported, methods used, type of data reported and interpretive criteria applied by MSs for human Salmonella AST data in 2020

Country	Gentamicin	Chloramphenicol	Ampicillin	Cefotaxime	Ceftazidime	Meropenem	Tigecycline	Nalidixic acid	Ciprofloxacin/pefloxacin	Azithromycin	Colistin	Sulfonamides	Trimethoprim	Trimethoprim-sulfa	Tetracyclines	Method used	Quantitative (Q) or categorical (SIR or PWT/PNWT)	Interpretive criteria
Austria	●	●	●	●	●	●	●	●	● ^(a)	●		●	●		●	DD	Q	Interpreted by ECDC. EUCAST ECOFFs for all except CLSI CBP for SUL
Belgium	●	●	●	●		●	●		●			●	●		●	DL	Q	Interpreted by ECDC, as for Austria. EFSA criteria for AZM MIC
Cyprus	●		●	●	●	●			●		●			●		DL/DLG	Q	Interpreted by ECDC, as for Austria, except for CTX, MEM and SXT where EUCAST CBP were used
Denmark	●	●	●	●	●	●	●	●	●	●	●	●	●		●	DL	Q	Interpreted by ECDC, as for Austria. EFSA criteria for AZM MIC
Estonia	●	●	●	●	●	●	●	●	●		●	●	●		●	DL	Q	Interpreted by ECDC, as for Austria
Finland	●	●	●	●		●		●	● ^(a)				●		●	DD	Q	Interpreted by ECDC, as for Austria
France	●	●	●	●	●	●	●	●	●	●	●	●	●		●	DL	Q	Interpreted by ECDC, as for Austria. EFSA criteria for AZM MIC
Hungary	●	●	●	●	●	●			● ^(a)				●	●	●	DD	SIR	EUCAST CBP except CLSI CBP for NAL, SUL and TET
Iceland			●	●					● ^(a)				●			DD	SIR	EUCAST CBP
Ireland	●	●	●	●		●			●	●	●	●	●		●	WGS	PWT/PNWT	Sequencing results interpreted by the laboratory with BioNumerics tools for acquired AMR genes and point mutations
Italy	●	●	●	●	●	●	●	●	● ^(a)	●	●	●	●		●	DD/DL	Q	Interpreted by ECDC, as for Austria
Latvia			●						●				●			DD	SIR	No recent information on guidelines used
Luxembourg	●	●	●	●	●	●			● ^(a)		●	●	●	●	●	DD/DL/DLG	Q	Interpreted by ECDC, as for Austria
Malta	●		●	●	●	●			●							DL/DLG/DD	Q	Interpreted by ECDC, as for Austria
Netherlands	●	●	●	●	●	●	●	●	●	●	●	●	●		●	DL	Q	Interpreted by ECDC, as for Austria. EFSA criteria for AZM MIC
Norway		●	●	●	●	●			● ^(a)						●	DD	Q	Interpreted by ECDC, as for Austria

Country	Gentamicin	Chloramphenicol	Ampicillin	Cefotaxime	Ceftazidime	Meropenem	Tigecycline	Nalidixic acid	Ciprofloxacin/ pefloxacin	Azithromycin	Colistin	Sulfonamides	Trimethoprim	Trimethoprim-sulfa	Tetracyclines	Method used	Quantitative (Q) or categorical (SIR or PWT/PNWT)	Interpretive criteria
Portugal	●	●	●	●	●	●	●	●	● ^(a)	●		●	●		●	DD	Q	Interpreted by ECDC, as for Austria
Romania	●	●	●	●	●	●		●	● ^(a)			●	●	●	●	DD	Q	Interpreted by ECDC, as for Austria
Slovakia		●	●	●	●	●			●					●	●	DD/DL	SIR	EUCAST CBP except CLSI CBP for NAL, SUL and TET
Slovenia	●	●	●	●	●	●			● ^(a)			●	●	●	●	DD/DLG	Q	Interpreted by ECDC, as for Austria
Spain	●	●	●	●	●	●		●	● ^(a)			●	●		●	DD	Q	Interpreted by ECDC, as for Austria
Sweden	●	●	●	●	●	●	●		●	●	●	●	●		●	WGS	PWT/PNWT	Sequencing results interpreted by the laboratory with NCBI AMRFinder and CGE ResFinder and PointFinder

AST: antimicrobial susceptibility testing; CBP: clinical breakpoint; DD: disk diffusion; DL: dilution; DLG: dilution with gradient strip; WGS: whole genome sequencing; Q: quantitative data; SIR: susceptible standard dosing regimen, susceptible increased exposure, resistant (categorical data); PWT/PNWT: predicted wild type/predicted non-wild type (categorical); ECDC: European Centre for Disease Prevention and Control; ECOFF: epidemiological cut-off; CLSI: Clinical and Laboratory Standards Institute; EUCAST: European Committee on Antimicrobial Susceptibility Testing; NCBI: National Center for Biotechnology Information, US; CGE: Center for Genomic Epidemiology, Denmark; MIC: minimum inhibitory concentration.

AZM: azithromycin; CTX: cefotaxime; GEN: gentamicin; MEM: meropenem; NAL: nalidixic acid; SUL: sulfonamides; TET: tetracycline.

(a): Pefloxacin used in disk diffusion.

Table F.2: Antimicrobials reported, method used, type of data reported and interpretive criteria applied by MSs for human *Campylobacter* AST data in 2020

Country	Gentamicin	Co-amoxiclav	Ciprofloxacin	Erythromycin	Tetracyclines	Method used	Quantitative (Q) or categorical (SIR)	Interpretive criteria
Austria	●		●	●	●	DL	Q	Interpreted by ECDC. EUCAST ECOFF (CIP, ERY, GEN, TET), CASFM CBP 2020 (AMC)
Cyprus			●	●	●	DD	Q	Interpreted by ECDC, as for Austria
Denmark	●		●	●	●	DL	Q	Interpreted by ECDC, as for Austria
Estonia	●		●	●	●	DL	Q	Interpreted by ECDC, as for Austria
Finland			●	●	●	DD/DLG	Q	Interpreted by ECDC, as for Austria
France	●	●	●	●	●	DD	SIR	EUCAST CBP (CIP, ERY, TET), CASFM CBP (AMC, GEN)
Iceland			●	●		DD/DLG	SIR	EUCAST CBP
Italy	●		●	●	●	DD	Q	Interpreted by ECDC, as for Austria.
Luxembourg	●	●	●	●	●	DD	Q	Interpreted by ECDC, as for Austria.
Malta	●	●	●	●	●	DLG/DL/DD	Q	Interpreted by ECDC, as for Austria
Netherlands			●	●	●	DD/DL	SIR	EUCAST CBP
Norway	●		●	●	●	DLG	Q	Interpreted by ECDC, as for Austria
Poland			●	●	●	No information	SIR	No information provided.
Portugal	●		●	●	●	DD	Q	Interpreted by ECDC, as for Austria
Slovakia		●	●	●	●	No information	SIR	In 2013, CLSI CBP. No update since
Slovenia			●	●	●	DD	Q	Interpreted by ECDC, as for Austria
Spain	●	●	●	●	●	DLG	Q	Interpreted by ECDC, as for Austria
Sweden			●	●	●	WGS	PWT/PNWT	Sequencing results interpreted by the laboratory with NCBI AMRFinder and CGE ResFinder and PointFinder

AST: antimicrobial susceptibility testing; CASFM: French Society for Microbiology; CBP: clinical breakpoint; DD: disk diffusion; DL: dilution; DLG: dilution with gradient strip; ECDC: European Centre for Disease Prevention and Control; ECOFF: epidemiological cut-off; EUCAST: European Committee on Antimicrobial Susceptibility Testing; Q: quantitative data; SIR: susceptible standard dosing regimen, susceptible increased exposure, resistant (categorical data). AMC: amoxicillin/clavulanate; CIP: ciprofloxacin; ERY: erythromycin; GEN: gentamicin; TET: tetracycline.

Table F.3: Proportion of tested *Salmonella* spp. isolates from human cases associated with travel, domestic cases and cases with unknown travel information by country in 2020

Country	Total <i>Salmonella</i> tested	Travel-associated	Domestic	Unknown
	N	%	%	%
Austria	894	0.0	0.0	100.0
Belgium	728	3.0	17.6	79.4
Cyprus	106	0.0	0.0	100.0
Denmark	317	20.5	79.5	0.0
Estonia	102	6.9	62.7	30.4
Finland	103	2.9	97.1	0.0
France	750	4.9	18.3	76.8
Hungary	805	0.0	100.0	0.0
Ireland	203	9.9	19.2	70.9
Italy	872	0.0	0.0	100.0
Latvia	18	0.0	100.0	0.0
Luxembourg	93	3.2	3.2	93.5
Malta	166	1.2	0.0	98.8
Netherlands	523	5.5	0.0	94.5
Portugal	241	1.2	14.1	84.6
Romania	36	0.0	0.0	100.0
Slovakia	518	0.2	99.8	0.0
Slovenia	190	2.6	29.5	67.9
Spain	768	0.0	100.0	0.0
Sweden	392	12.2	84.7	3.1
Total (20 MSs)	7,825	3.1	41.6	55.3
Iceland	28	25.0	60.7	14.3
Norway	337	31.2	44.2	24.6

MSs: Member States; N: number of isolates tested.

Table F.4: Proportion of tested *Campylobacter jejuni* and *C. coli* isolates from human cases associated with travel, domestic cases and cases with unknown travel information by country in 2020

Country	Total <i>C. jejuni</i> & <i>C. coli</i> tested	Travel-associated	Domestic	Unknown
	N	%	%	%
Austria	437	0.0	89.2	10.8
Cyprus	23	0.0	0.0	100.0
Denmark	254	13.4	86.6	0.0
Estonia	277	0.0	59.6	40.4
Finland	1,465	0.0	0.0	100.0
France	7,539	0.0	0.0	100.0
Italy	93	1.1	18.3	80.6
Luxembourg	226	0.0	0.0	0.0
Malta	172	0.0	0.0	100.0
Netherlands	1,390	0.0	0.0	100.0
Poland	36	0.0	97.2	2.8
Portugal	265	0.0	100.0	0.0
Slovakia	1,026	0.0	100.0	0.0
Slovenia	811	0.9	52.0	47.1
Spain	24	0.0	100.0	0.0
Sweden	370	10.8	87.8	1.4
Total (MSs 16)	14,408	0.6	20.1	79.4
Iceland	90	15.6	74.4	10.0
Norway	327	16.5	59.6	23.9

MSs: Member States; N: number of isolates tested.

Antimicrobial susceptibility data from animals and food in 2019–2020

Data reported under Directive 2003/99/EC and Commission Implementing Decision 2013/652/EU

For 2020 MSs reported mandatory data collected from AMR routine monitoring in *Salmonella* spp. and indicator commensal *E. coli*, as well as from the *E. coli* specific extended spectrum β -lactamase (ESBL)-/AmpC-/carbapenemase-producing monitoring, according to Commission Implementing Decision 2013/652/EU²⁰.

For the routine monitoring of AMR in *Salmonella* spp., in 2019, 26 MSs and one non-MS reported data on meat from pigs (carcasses) and seven MSs on meat from bovine animals (carcasses), eight MSs reported data on fattening pigs, three MSs in calves under 1 year of age and in 2020, 18 MSs and two non-MSs reported data on meat from broilers and eight MSs on meat from fattening turkeys, 24 MSs and two non-MS reported data on laying hen flocks, 22 MSs and three non-MSs on broiler flocks and 16 MSs and one non-MS on fattening turkey flocks. For the routine monitoring of AMR in indicator commensal *E. coli*, in 2019, 27 MSs and five non-MSs reported data on fattening pigs and nine MSs and three non-MS reported on calves under 1 year, whereas, in 2020, 27 MSs and five non-MSs reported data on broilers and 11 MSs and two non-MS reported on fattening turkeys.

In 2020, for the routine monitoring of AMR in *Campylobacter jejuni*, 27 MSs and three non-MSs reported data on broilers and nine MSs and two non-MS on fattening turkeys. Some data on *Campylobacter coli* were also reported on a voluntary basis.

For the specific monitoring of ESBL-/AmpC-/carbapenemase-producing *E. coli*, in 2019, all MSs and three non-MSs, reported data on fresh meat from pigs and bovines gathered at retail, and fattening pigs, whereas nine MSs and two non-MS reported data on calves under 1 year of age. In 2020, all 27 MSs as well as four non-MSs reported data on fresh meat from broilers gathered at retail, whereas all 27 MSs and four non-MSs reported data on broilers, and 11 MSs and two non-MSs, on fattening turkeys.

Isolates were sampled through harmonised national schema. Microbroth dilution testing methods were used for susceptibility testing, and quantitative²¹ isolate-based data were reported to EFSA and considered for this report. Resistance was interpreted using EUCAST ECOFF values (see following text box for further information). The antimicrobials incorporated in this summary analysis were selected based on their public health relevance and as representatives of different antimicrobial classes.

Data on *C. coli* in fattening pigs and calves and *C. jejuni* in calves, as well as data on meticillin-resistant *Staphylococcus aureus* (MRSA) and on specific monitoring of carbapenemase-producing microorganisms were reported on a voluntary basis.

Harmonised representative sampling and monitoring

Representative sampling should be performed according to general provisions of the legislation and to detailed technical specifications issued by EFSA (EFSA, 2014).

Salmonella spp.

In 2019, representative *Salmonella* isolates for monitoring AMR were collected by MSs from carcasses of fattening pigs sampled for testing and verification of compliance, in accordance with point 2.1.4 of Chapter 2 of Annex I to Regulation (EC) No 2073/2005²²; as well as carcasses of bovines under 1 year of age where the production of meat of those bovines in the MSs is more than 10,000 tonnes slaughtered per year sampled for testing and verification of compliance, in accordance with point 2.1.3 of Chapter 2 of Annex I to Regulation (EC) No 2073/2005. MSs sampled carcasses of fattening pigs/carcasses of bovines under 1 year of age of healthy slaughter at the slaughterhouse. A two-stage stratified sampling design, with slaughterhouses as primary sampling units and carcasses as secondary units, with proportional allocation of the number of samples to the annual throughput of the slaughterhouse, was applied in the reporting countries.

²⁰ Commission Implementing Decision 2013/652/EU of 12 November 2013 on the monitoring and reporting of antimicrobial resistance in zoonotic and commensal bacteria. OJ L 303, 14.11.2013, p. 26–39.

²¹ 'Quantitative data' derived from dilution methods consisted of the number of isolates having a specific MIC value (measured in mg/L) relative to the total number of isolates tested, for each antimicrobial agent and specific food/animal category.

²² Commission Regulation (EC) No 2073/2005 of 15 November 2005 on microbiological criteria for foodstuffs. OJ L 338, 22.12.2005, p. 1–26.

In 2020, representative *Salmonella* isolates for monitoring AMR were collected by MSs from the populations of laying hens, broilers and fattening turkeys sampled according to the *Salmonella* National Control Programmes (NCPs), set up in accordance with Article 5(1) of Regulation (EC) No 2160/2003²³, as well as from carcasses of both broilers and fattening turkeys sampled for testing and verification of compliance, in accordance with point 2.1.5 of Chapter 2 of Annex 1 to Regulation (EC) No 2073/2005.

Not more than one isolate per *Salmonella* serovar from the same epidemiological unit (herd/holding/flock of birds) per year should be included in the AMR monitoring. In most MSs, the isolates tested for antimicrobial susceptibility constituted a representative subsample of the total *Salmonella* isolates available at the National Reference Laboratory (NRL) and/or other laboratories involved, obtained in a way that ensured geographical representativeness and even distribution over the year. Conversely, for low prevalence, all the *Salmonella* isolates available should be tested for susceptibility.

Campylobacter and indicator commensal *E. coli*²⁴

Routine monitoring of indicator E. coli

In 2019, MSs collected indicator *E. coli* isolates as part of their national monitoring programme of AMR according to the provisions of the Decision 2013/652/EU, based on random sampling of caecal samples gathered at slaughter from fattening pigs and calves under 1 year of age where the production of meat of those bovines in the MSs is more than 10,000 tonnes slaughtered per year. Only one representative caecal sample (single or pooled) per epidemiological unit (batch of carcasses deriving from the same herd), was gathered to account for clustering. Isolates were recovered from caecal contents samples (single or pooled), in accordance with EFSA's recommendations (EFSA, 2014). MSs shall test 170 isolates for antimicrobial susceptibility testing for each of animal population listed above. However, in MSs with a production of less than 100,000 tonnes of pig meat slaughtered per year they shall test 85 isolates instead of 170 isolates. The sample collection was approximately evenly distributed over the year 2019.

In 2020, MSs collected *Campylobacter jejuni* and indicator commensal *E. coli* isolates as part of their national monitoring programme of AMR according to the provisions of Commission Implementing Decision 2013/652/EU, based on representative random sampling of carcasses of healthy slaughter broilers/fattening turkeys at the slaughterhouse. A two-stage stratified sampling design, with slaughterhouses as primary sampling units and carcasses as secondary units, with proportional allocation of the number of samples to the annual throughput of the slaughterhouse, was applied in the reporting countries. Only one representative caecal sample (single or pooled) per epidemiological unit (batch of carcasses deriving from the same flock), was gathered to account for clustering. Isolates were recovered from caecal contents samples (single or pooled), in accordance with EFSA's recommendations (EFSA, 2014). The sample collection was approximately evenly distributed over the year 2020.

Specific monitoring of E. coli ESBL/AmpC/carbapenemase producers

In 2019, caecal samples gathered at slaughter from fattening pigs and bovines under 1 year of age, where the production of meat of those bovines in the MSs is more than 10,000 tonnes slaughtered per year and samples of fresh pig meat and bovine meat gathered at retail were collected. In 2020 caecal samples gathered at slaughter from broilers and from fattening turkeys, in those MSs where the production of turkey meat in the MS is more than 10,000 tonnes slaughtered per year, and samples of fresh meat from broilers gathered at retail were collected. Only one representative caecal sample (single or pooled) per epidemiological unit (batch of carcasses deriving from the same herd/flock), was gathered to account for clustering. Isolates were recovered from caecal contents samples (single or pooled), in accordance with EFSA's recommendations (EFSA, 2014). MSs shall analyse 300 samples of each of the animal population and food category, listed in above. However, in MSs with a production of less than 100,000 tonnes of pig meat slaughtered per year, less than 50,000 tonnes bovine meat slaughtered per year and less than 100,000 tonnes of poultry meat slaughtered per year, the MS shall analyse 150 samples instead of 300 samples for each corresponding specific combination.

²³ Regulation (EC) No 2160/2003 of the European Parliament and of the Council of 17 November 2003 on the control of salmonella and other specified food-borne zoonotic agents. OJ L 325, 12.12.2003, p. 1–15.

²⁴ The same sampling design was used to collect indicator *E. coli* isolates, whether dedicated to the routine monitoring of AMR or the specific monitoring of ESBL-/AmpC-/carbapenemase-producing *E. coli*.

The sample collection was approximately evenly distributed over the years 2019 and 2020 as described above.

Epidemiological cut-off values (ECOFFs) and clinical breakpoints (CBPs)

Epidemiological cut-off values (ECOFFs) and clinical breakpoints (CBPs)

A microorganism is defined as 'clinically' resistant when the degree of resistance shown is associated with a high likelihood of therapeutic failure. The microorganism is categorised as resistant by applying the appropriate CBP in a defined phenotypic test system, and this breakpoint may alter with legitimate changes in circumstances (e.g. alterations in dosing regimen, drug formulation, patient factors). A microorganism is defined as wild type for a bacterial species when no acquired or mutational resistance mechanisms are present to the antimicrobial in question. A microorganism is categorised as wild type for a given bacterial species presenting a lower MIC to the antimicrobial in question than the appropriate ECOFF in a defined phenotypic test system. This cut-off value will not be altered by changing circumstances (such as alterations in frequency of antimicrobial administration). Wild-type microorganisms may or may not respond clinically to antimicrobial treatment. A microorganism is defined as non-wild type for a given bacterial species by the presence of an acquired or mutational resistance mechanism to the antimicrobial in question. A microorganism is categorised as non-wild type for a given bacterial species by applying the appropriate ECOFF value in a defined phenotypic test system; non-wild-type organisms are considered to show 'microbiological' resistance (as opposed to 'clinical' resistance). CBPs and ECOFFs may be the same, although it is often the case that the ECOFF is lower than the CBP. EUCAST has defined CBPs and ECOFFs.

Clinical breakpoints (clinical resistance)

The clinician, or veterinarian, choosing an antimicrobial agent to treat humans or animals with a bacterial infection requires information that the antimicrobial selected is effective against the bacterial pathogen. Such information will be used, together with clinical details such as the site of infection, ability of the antimicrobial to reach the site of infection, formulations available and dosage regimes, when determining an appropriate therapeutic course of action. The *in vitro* susceptibility of the bacterial pathogen can be determined and CBPs used to ascertain whether the organism is likely to respond to treatment. CBPs will take into account the distribution of the drug in the tissues of the body following administration and assume that a clinical response will be obtained if the drug is given as recommended and there are no other adverse factors which affect the outcome. Conversely, if the CBP indicates resistance, then it is likely that treatment will be unsuccessful. Frequency of dosing is one factor that can affect the antimicrobial concentration achieved at the site of infection. Therefore, different dosing regimens can lead to the development of different CBPs, as occurs in some countries for certain antimicrobials where different therapeutic regimes are in place. Although the rationale for the selection of different CBPs may be clear, their use makes the interpretation of results from different countries in reports of this type problematic, as the results are not directly comparable between those different countries.

Epidemiological cut-off values (microbiological resistance)

For a given bacterial species, the pattern of the MIC distribution (i.e. the frequency of occurrence of each given MIC plotted against the MIC value) can enable the separation of the wild-type population of microorganisms from those populations that show a degree of acquired resistance. The wild-type susceptible population is assumed to have no acquired or mutational resistance and commonly shows a normal distribution. When bacteria acquire resistance by a clearly defined and efficacious mechanism, such as the acquisition of a plasmid bearing a gene which produces an enzyme capable of destroying the antimicrobial, then the MIC commonly shows two major subpopulations, one a fully susceptible normal distribution of isolates and the other a fully resistant population which has acquired the resistance mechanism. Resistance may be achieved by a series of small steps, such as changes in the permeability of the bacterial cell wall to the antimicrobial or other mechanisms which confer a degree of resistance. In this case, there may be populations of organisms which occur lying between the fully susceptible population and more resistant populations. The ECOFF value indicates the MIC or zone diameter above which the pathogen has some detectable reduction in susceptibility. ECOFFs are derived by testing an adequate number of isolates to ensure that the wild-type population can be confidently identified for a given antimicrobial. The clinical breakpoint, which is set to determine the therapeutic effectiveness of the antimicrobial, may fail to detect emergent resistance.

Conversely, the ECOFF detects any deviation in susceptibility from the wild-type population, although it may not be appropriate for determining the likelihood of success or failure for clinical treatment.

Campylobacter coli

Caecal samples gathered at slaughter from fattening pigs were collected on a voluntary basis. One representative caecal sample (single or pooled) per epidemiological unit (batch of carcasses deriving from the same herd), was gathered to account for clustering. Isolates were recovered from caecal contents samples (single or pooled), in accordance with EFSA's recommendations (EFSA, 2014). The sample collection was approximately evenly distributed over the year 2020.

MRSA

Isolates may have been collected by different monitoring approaches, either by active monitoring of animals and foods or, in some cases, by passive monitoring based on diagnostic submission of samples from clinical cases of disease in animals, or from foods sampled as part of investigatory work.

Harmonised antimicrobial susceptibility testing

Routine monitoring antimicrobial susceptibility

MSs tested antimicrobials and interpreted the results using the epidemiological cut-off values and concentration ranges shown in Tables F.5 and F.6 to determine the susceptibility of *Salmonella* spp., *C. coli*, *C. jejuni* and indicator commensal *E. coli*. All *E. coli* isolates, randomly selected isolates of *Salmonella* spp. and *E. coli* that, after testing with the first panel of antimicrobials in accordance with Commission Implementing Decision 2013/652/EU were found to be resistant to cefotaxime, ceftazidime or meropenem, were further tested with a second panel of antimicrobial substances as shown in Table F.7. This panel notably includes cefoxitin, cefepime and clavulanate in combination with cefotaxime and ceftazidime for the detection of presumptive ESBL and AmpC producers, as well as imipenem, meropenem and ertapenem to phenotypically identify presumptive carbapenemase producers.

Specific monitoring of ESBL-/AmpC-/carbapenemase-producing E. coli

For the specific monitoring of ESBL-/AmpC-/carbapenemase-producing *E. coli*, the isolation method started with a non-selective pre-enrichment step, followed by inoculation on MacConkey agar containing a third-generation cephalosporin in a selective concentration (cefotaxime 1 mg/L), in accordance with the most recent version of the detailed protocol for standardisation of the EU Reference Laboratory for Antimicrobial Resistance (EURL-AR).²⁵ Using this protocol, also carbapenemase-producing isolates can be recovered. If available, one presumptive ESBL-/AmpC-/carbapenemase-producing *E. coli* isolate obtained from each positive caecal sample and meat sample was tested for its antimicrobial susceptibility to the first panel of antimicrobials (Table F.5) to confirm the microbiological resistance to cefotaxime (expected as the antimicrobial is present in the isolation medium at a concentration higher than the ECOFF), and identify possible resistance to ceftazidime and/or ceftazidime and/or meropenem. In a second step, the isolate should be tested using the second panel of antimicrobials (Table F.7) to infer the presumptive ESBL-/AmpC-/carbapenemase-producing phenotype according to the β -lactam resistance phenotype obtained (Figure F.1).

Specific monitoring of carbapenemase-producing microorganisms

This monitoring programme was performed and reported on a voluntary basis. For the specific monitoring of carbapenemase-producing microorganisms, isolation required the use of non-selective pre-enrichment and subsequent selective plating on carbapenem-containing media, in accordance with the most recent version of the detailed protocol of the EURL-AR. The microbial species was identified using an appropriate method. If available, one presumptive carbapenemase-producing isolate (primarily *E. coli*, but also *Salmonella*) obtained from each positive caecal sample and meat sample should be tested for its antimicrobial susceptibility to the first panel of antimicrobials (Table F.5) to confirm the microbiological resistance to meropenem and identify possible resistance to cefotaxime and/or ceftazidime. In a second step, the isolate should be tested using the second panel of

²⁵ Available online: www.eurl-ar.eu

antimicrobials (Table F.7) to infer the presumptive carbapenemase-producer phenotype according to the β -lactam resistance phenotype obtained (Figure F.1). The EUCAST epidemiological cut-off values applied for the antimicrobial susceptibility testing (Tables F.5–F.7) are the ones available during the drafting of the Decision 2013/652/EU. For some antimicrobials, these values have been updated by EUCAST (www.eucast.org, last accessed 9 January 2020). Currently, for *Salmonella*, there is no ECOFF available anymore for colistin, tigecycline, nor ertapenem; for *E. coli*, there is no tigecycline nor ertapenem ECOFFs available anymore (additional updates, for *E. coli*, for temocillin, the current value is 16 mg/L, and for cefotaxime/clavulanic acid and ceftazidime/clavulanic acid, 0.25 and 0.5 mg/L, respectively; for both *Salmonella* spp. and *E. coli*, the current ECOFFs for nalidixic acid is 8 mg/L). To allow comparison with the data collected in previous years, the ECOFFs laid down in the legislation are considered.

Table F.5: Panel of antimicrobial substances included in AMR monitoring, EUCAST ECOFFs and concentration ranges tested in *Salmonella* spp. and indicator commensal *E. coli* (first panel) as laid down in Commission Implementing Decision 2013/652/EU

Antimicrobial	<i>Salmonella</i> EUCAST ECOFF ^(a)	<i>E. coli</i> EUCAST ECOFF ^(a)	Concentration range, mg/L (no. of wells)
Ampicillin	> 8	> 8	1–64 (7)
Cefotaxime	> 0.5	> 0.25	0.25–4 (5)
Ceftazidime	> 2	> 0.5	0.5–8 (5)
Meropenem	> 0.125	> 0.125	0.03–16 (10)
Nalidixic acid	> 16	> 16	4–128 (6)
Ciprofloxacin	> 0.064	> 0.064	0.015–8 (10)
Tetracycline	> 8	> 8	2–64 (6)
Colistin	> 2	> 2	1–16 (5)
Gentamicin	> 2	> 2	0.5–32 (7)
Trimethoprim	> 2	> 2	0.25–32 (8)
Sulfamethoxazole	NA ^(b)	> 64	8–1,024 (8)
Chloramphenicol	> 16	> 16	8–128 (5)
Azithromycin	NA ^(c)	NA ^(c)	2–64 (6)
Tigecycline	> 1	> 1	0.25–8 (6)

AMR: antimicrobial resistance; ECOFFs: epidemiological cut-off values; EUCAST: European Committee on Antimicrobial Susceptibility Testing; NA: not available.

(a): EUCAST epidemiological cut-off values available in Decision 2013/652/EU was drafted (2013). '>' than the ECOFF, criteria used for determining microbiological resistance.

(b): > 256 mg/L was used.

(c): > 16 mg/L was used.

Table F.6: Panel of antimicrobial substances included in AMR monitoring, EUCAST ECOFFs and concentration ranges tested in *C. jejuni* and *C. coli*

Antimicrobial	<i>C. jejuni</i> EUCAST ECOFF ^(a)	<i>C. coli</i> EUCAST ECOFF ^(a)	Concentration range, mg/L (no. of wells)
Erythromycin	> 4	> 8	1–128 (8)
Ciprofloxacin	> 0.5	> 0.5	0.12–16 (8)
Tetracycline	> 1	> 2	0.5–64 (8)
Gentamicin	> 2	> 2	0.12–16 (8)
Nalidixic acid	> 16	> 16	1–64 (7)
Streptomycin ^(b)	> 4	> 4	0.25–16 (7)

AMR: antimicrobial resistance; EUCAST: European Committee on Antimicrobial Susceptibility Testing; ECOFFs: epidemiological cut-off values; NA: not available.

(a): EUCAST epidemiological cut-off values. '>' than the ECOFF, criteria used for determining microbiological resistance.

(b): On a voluntary basis.

Table F.7: Panel of antimicrobial substances, EUCAST ECOFFs and concentration ranges used for testing only *Salmonella* spp. and indicator commensal *E. coli* isolates resistant to cefotaxime, ceftazidime or meropenem (second panel)

Antimicrobial	<i>Salmonella</i> EUCAST ECOFF ^(a)	<i>E. coli</i> EUCAST ECOFF ^(a)	Concentration range, mg/L (no. of wells)
Cefoxitin	> 8	> 8	0.5–64 (8)
Cefepime	NA ^(b)	> 0.125	0.06–32 (10)
Cefotaxime + clavulanic acid	NA	NA	0.06–64 (11)
Ceftazidime + clavulanic acid	NA	NA	0.125–128 (11)
Meropenem	> 0.125	> 0.125	0.03–16 (10)
Temocillin	NA ^(d)	NA ^(d)	0.5–64 (8)
Imipenem	> 1	> 0.5	0.12–16 (8)
Ertapenem	> 0.06	> 0.06	0.015–2 (8)
Cefotaxime	> 0.5	> 0.25	0.25–64 (9)
Ceftazidime	> 2	> 0.5	0.25–128 (10)

ECOFFs: epidemiological cut-off values; EUCAST: European Committee on Antimicrobial Susceptibility Testing; NA: not available.

(a): EUCAST epidemiological cut-off values available as the Decision 2013/652/EU was drafted (2013). For some antimicrobials, these values have been updated (see below). '>' than the ECOFF, criteria used for determining microbiological resistance.

(b): > 0.125 mg/L was used.

(c): Current ECOFFs 0.25 and 0.5 mg/L, respectively.

(d): For temocillin, the cut-off value used in the analysis was > 32 mg/L.

Data validation

Validation against business rules

The reported data were first checked for usability against a series of 'business rules', which were automatically applied in the EFSA data collection system once a file was sent. This automatic data validation process refers to the first validation of incoming data. Quality checks are related to a specific business only. The positive result of the automatic validation process places the file in a valid state and makes it available for further steps of validation performed by EFSA.

Scientific data validation

The scientific validation of the data collected by the MSs/non-MSs and submitted to EFSA consisted on the revision of data and comparison between data reported for the same antimicrobials when tested by different panels. Special attention was given to carbapenems, colistin, azithromycin, tigecycline and to possible discrepancies between results for antimicrobials present in both panels (i.e. cefotaxime, ceftazidime, meropenem). MSs were contacted by EFSA asking for clarifications. If considered needed, MSs were asked to confirm the MIC results and the species identification of the reported isolates.

Reference testing

To ensure the quality of data submitted, a reference testing exercise was run by the EURL-AR in close collaboration with the MSs. The exercise consisted in retesting the AST of the isolates received using both Panel 1 and Panel 2 of antimicrobials, as well as whole genome sequencing (WGS) analyses of the isolates (WGS analyses on-going by the time of drafting the present report). Based on the data submitted to EFSA, a selection of approximately 400 isolates/per year was made. The selection of these isolates was based on different criteria:

- The EURL-AR had reported technical issues when testing azithromycin, tigecycline and colistin during the EURL workshop held in Lyngby (Denmark) in 2016 (www.eurl-ar.eu). Resistant isolates from countries with outstanding prevalence for these antimicrobials were asked to provide selected isolates to the EURL-AR. Most of the *E. coli* isolates chosen were selected among the ones reported mainly for the specific ESBL/AmpC/carbapenemase monitoring.
- There was a discrepancy between MIC values reported for the antimicrobials present in both panels (impacting the categorisation of the isolate as resistant or susceptible).

- If according to the criteria applied (2.5.1), the presence of carbapenemase producers was suspected.
- Isolates representing the categorisations presumptive ESBLs-, AmpC and ESBL + AmpC producers.
- Isolates with odd phenotypes.
- Selected multidrug resistant isolates from specific *Salmonella* serotypes that could represent widespread clones.
- Isolates microbiologically resistant to ciprofloxacin and susceptible to nalidixic acid (presence of plasmid mediated quinolone resistance encoding genes, PMQR, suspected) were included in the selection.

The MSs/non-MSs sent the selected isolates to the EURL-AR, where they were retested. EFSA, EURL-AR and MSs liaised together to address possible discrepancies found.

Analyses of antimicrobial resistance data

Data are reported in separate sections dedicated to each microorganism. Clinical investigation data were not accounted for in this report.

Overview tables of the resistance data reported

Data generated from the antimicrobial susceptibility testing and reported as quantitative at the isolate level by MSs have been described in the overview tables included in the Annexes A–E published on the EFSA Knowledge Junction community on Zenodo (<https://doi.org/10.5281/zenodo.6257446>). The tables also display complete susceptibility, multidrug resistance and co-resistance. These analyses are described in Section 2.4.

Minimum inhibitory concentration distributions

For each combination of microorganism, antimicrobial and food category/animal population were tested, MIC distributions were tabulated in frequency tables, giving the number of isolates tested that have a given MIC at each test dilution (mg/L) of the antimicrobial. Isolate-based dilution results allowed MIC distributions reported:

- for *Salmonella* for ampicillin, azithromycin, cefepime, cefotaxime, cefotaxime and clavulanic acid, ceftazidime, ceftazidime and clavulanic acid, ceftazidime, chloramphenicol, ciprofloxacin, colistin, ertapenem, gentamicin, imipenem, meropenem, nalidixic acid, sulfamethoxazole, temocillin, tetracycline, tigecycline and trimethoprim;
- for *Campylobacter* for ciprofloxacin, erythromycin, gentamicin, nalidixic acid, streptomycin and tetracycline;
- for indicator *E. coli* for ampicillin, azithromycin, cefepime, cefotaxime, cefotaxime and clavulanic acid, ceftazidime, ceftazidime and clavulanic acid, ceftazidime, chloramphenicol, ciprofloxacin, colistin, ertapenem, gentamicin, imipenem, meropenem, nalidixic acid, sulfamethoxazole, temocillin, tetracycline, tigecycline and trimethoprim;
- for MRSA for ceftazidime, chloramphenicol, ciprofloxacin, clindamycin, erythromycin, fusidic acid, gentamicin, kanamycin, linezolid, mupirocin, penicillin, quinupristin/dalfopristin, rifampicin, streptomycin, sulfamethoxazole, tetracycline, tiamulin, trimethoprim and vancomycin.

Epidemiological cut-off values and the occurrence of resistance

ECOFFs, as listed in Decision 2013/652/EC, have been used in this report to interpret the isolate-based reported MIC data and determine non-wild-type organisms also termed 'microbiologically' resistant organisms (i.e. displaying a decreased susceptibility), and to ensure that results from different MSs are comparable. From this point onwards in this report, 'microbiologically' antimicrobial-resistant organisms are referred to as 'resistant' for brevity. This report also incorporates re-evaluation of the historical data accounting for the revised EU legislation, which included the revised ECOFFs.

The occurrence of resistance²⁶ to a number of antimicrobials was determined for *Salmonella*, *Campylobacter* and indicator commensal *E. coli* isolates and are tabulated at the production-type level in this report. The occurrence of resistance (i.e. resistance levels) in reporting MS groups was

²⁶ Giving the percentage of isolates 'microbiologically' resistant out of those tested.

calculated as totals (the total number of resistant isolates out of the total number of tested isolates across reporting MSs) and in the *E. coli* chapter, also as weighted means to account for the animal population sizes.

Data description

Throughout the report, level or occurrence of AMR means the percentage of resistant isolates as a proportion of the isolates tested of that microorganism. MSs reporting group means the MSs that provided data and were included in the relevant table of antimicrobial resistance for that bacterium–food or animal category–antimicrobial combination. Terms used to describe the levels or occurrence of antimicrobial resistance are 'rare': < 0.1%, 'very low': 0.1–1.0%, 'low': > 1–10.0%, 'moderate': > 10.0–20.0%, 'high': > 20.0–50.0%, 'very high': > 50.0–70.0%, 'extremely high': > 70.0%. Although these terms are applied to all antimicrobials, the significance of a given level of resistance depends on the particular antimicrobial and its importance in human and veterinary medicine.

Temporal trends in resistance

Where the minimum criteria for data inclusion in this report were met, temporal trend graphs were generated to show the resistance to different antimicrobials from 2009 to 2020, by plotting the level of resistance for each year of sampling. Graphs were created for those countries for which resistance data were available for three or more years in the 2009–2020 period. MS-specific resistance levels trend graphs use a unique scale and countries are shown in alphabetical order. For ampicillin, cefotaxime, ciprofloxacin and tetracyclines (*Salmonella* and indicator *E. coli*), ciprofloxacin, erythromycin, streptomycin and tetracycline (*Campylobacter*), resistance trends over time were visually explored by trend graphs, produced using SAS[®] Studio.

To assess the statistical significance of temporal trends, the proportions of resistance were modelled against time in a logistic regression. This analysis was carried out using the PROC LOGISTIC of SAS 9.4 for each country reporting at least 10 total tested isolates, where there were 3 years or more of available data to use in the model. The PROC LOGISTIC function uses a logit transformation to model the proportion of prevalence against year and provides estimates for both intercepts and slope. Models where the likelihood ratio test suggested it to be meaningful and resulting in a p-value associated with slope of < 0.05 were considered to be significant (linear model fit). It is important to note that between-year fluctuations in the occurrence resistance (%) may not be captured in the evaluation of the trend over the entire time period (2009–2020) and that very recent decreasing or increasing trends may therefore be masked by the overall trend.

The withdrawal of the UK from the EU has an impact on the AMR data reported at the EU level in 2020. In this 2020 report, data at the EU level are reported in accordance with the membership of the EU, whether before 2020 (EU including the UK) or in 2020 (EU without the UK). In order that the data presented in the report are not misleading going forward from 2020 and to provide a comparable output with previous years, two data points have been included for the year 2020 in the temporal trend graphs. One 2020 data point provides the data at the EU level including the UK, which is consistent with data reported at the EU level over the years previous to 2020 and this can be used to assess the significance of trends using the same contributing countries. An additional data point corresponding to the EU level data reported in 2020 (where the UK data are not included) is also shown on the temporal trend graph, providing the EU output for MSs only and representing the beginning of a new time series at the EU level starting in 2020, reflecting the change in contributing MSs.

Spatial analysis of resistance through maps

MS-specific AMR levels for selected bacterium–food category/animal population combinations were plotted in blue shaded maps for 2019 and 2020, using ArcGIS 9.3. In the maps, resistance levels are presented with colours reflecting the continuous scale of resistance to the antimicrobial of interest among reporting MSs; so, there might be some apparent discrepancies between the colours and resistance levels between maps.

Resistance in *Salmonella* serovars of public health importance

In this report, AMR in tested *Salmonella* isolates were aggregated to give a value for *Salmonella* spp. for each country and food/animal category. In addition, the most prevalent *Salmonella* serovars were also reported separately for particular food/animal category. Additional tables have been included in this report to describe the occurrence of AMR among selected *Salmonella* serovars of public health

importance or of high prevalence in animals. To present a complete overview of the animal populations and food categories in which specific *Salmonella* serovars of public health importance have been recovered, all the data reported (derived even from fewer than four reporting countries and less than 10 isolates tested) have been included.

Analysis of multidrug resistance, complete susceptibility and co-resistance data

The analysis of MDR and co-resistance data is important in light of the emergence of multiresistant bacteria. The intention is to focus mainly on multi/co-resistance patterns involving critically important antimicrobials (WHO, 2019), such as cephalosporins, fluoroquinolones and macrolides, and to summarise important information in the EU Summary Report. The occurrence of the isolates of a serotype/resistance pattern of interest is studied both at the MS level and at the EU level (by grouping data for all MSs and where also relevant for MSs and other reporting countries), as the overall picture for all MSs might show a more definite pattern of emergence and spread. In addition, the analysis of data may reveal the existence of new or emerging patterns of MDR, particularly in *Salmonella* serotypes.

Analysis of MDR and complete susceptibility

For the analysis of MDR and complete susceptibility, a multiresistant isolate is one defined as resistant to at least three of the antimicrobial substances that should be included in the AMR monitoring according to Commission Implementing Decision 2013/652/EU (see Tables F.5 and F.6). In contrast, a completely susceptible isolate is one defined as non-resistant ($MIC < ECOFF$) to these antimicrobial substances. Resistance to nalidixic acid and resistance to ciprofloxacin, as well as the resistance to cefotaxime and to ceftazidime are, respectively, addressed together. Due to the presence of resistance to colistin considered as intrinsic in serogroup D of *Salmonella* spp., colistin was not included in the analysis of MDR and complete susceptibility for *Salmonella*. MDR and complete susceptibility are visually displayed in 'traffic light graphs'. Geographical distribution of complete susceptibility is also shown in green shaded maps.

For indicator *E. coli*, the occurrence of complete susceptibility (OI_{CS}) is also displayed in bar charts showing the trends for the years 2015, 2017 and 2019 for porcine and bovine populations and for the years 2014, 2016, 2018 and 2020 for poultry populations, respectively. The statistical significance of the trends was analysed using chi-squared tests for trends. The rate of change (ROC) (expressed in percent) is shown for significant temporal trends of OI_{CS} . It is used to mathematically describe the percentage change in value of OI over a defined period of time. It represents the momentum of the OI. The calculation for ROC takes the last value of OI and divides it by the initial measurement. One is subtracted from this value and the resulting number is multiplied by 100 to give it a percentage representation.

For *Campylobacter*, an MDR isolate is one defined as resistant to at least three of the antimicrobial substances included in the AMR monitoring according to Commission Implementing Decision 2013/652/EU (see table 2 of this Decision), except for streptomycin. Ciprofloxacin and nalidixic acid are addressed together in the calculation of MDR for *Campylobacter*. In contrast, a completely susceptible isolate is one defined as non-resistant ($MIC < \text{or equal to } ECOFF$) to the panel of antimicrobial substances described in the Decision, excluding streptomycin. As streptomycin is not used in humans, its exclusion in the analysis of MDR and complete susceptibility for *Campylobacter* has been agreed by EFSA and ECDC to allow comparability of MDR and CS in humans and food-producing animals.

In the chapter on *Campylobacter*, the distributions of the number of susceptible and resistant isolates from humans and animals were compared using a Chi2 test, or a Fisher exact test (when values in the contingency table ≤ 5). The results were considered significant when $p < 0.05$.

MDR patterns

The frequency and percentage of isolates exhibiting various MDR patterns considering the antimicrobials tested were determined for *Salmonella* (*Salmonella* spp. and for certain serovars of interest), *Campylobacter* species and indicator *E. coli* for each country and each animal population/food category. Isolates for which no susceptibility data were provided for some of the antimicrobial substances were disregarded.

'Key Outcome Indicators'

To support EU countries in their progress to reduce use of antimicrobials and AMR a list of key outcome indicators has been jointly published by ECDC, EFSA and EMA (ECDC, EFSA and EMA, 2017). Two of these key outcome indicators (KOI) are included in the report: (1) The key outcome indicator of complete susceptibility (KOI_{CS}) in indicator *E. coli*; and (2) the key outcome indicator of the prevalence of ESBL- and/or AmpC-producing *E. coli* (KOI_{ESC}).

KOI_{CS} is the proportion of fully susceptible indicator *E. coli* isolates, weighted by the size of the populations of the most important production animals (broilers, fattening turkeys, fattening pigs, calves) and is used as an indicator (KOI_{CS}) for the overall AMR situation in food-producing animals. KOI_{ESC} is the weighted mean of the prevalence of ESBL- and/or AmpC-producing *E. coli* in each of the four animal populations monitored. The identification of presumptive ESBL and AmpC producers is described in Section 2.5. The KOI_{CS} and KOI_{ESC} account for differences in the relative size of food animal populations in a country and are therefore relevant in evaluation of risks related to resistance in food animals.

These KOIs are displayed in bar charts showing changes in KOI over the 2014–2020 period for KOI_{CS} in indicator *E. coli* and 2015–2020 period for KOI_{ESC} . The statistical significance of the trends was analysed using chi-squared tests for trends. The rate of change (ROC) (expressed in percent) is shown for significant temporal trends of KOI_{CS} and KOI_{ESC} . It is used to mathematically describe the percentage change in value of KOI over a defined period of time. It represents the momentum of the KOI. The calculation for ROC takes the last value of KOI and divides it by the initial measurement. One is subtracted from this value and the resulting number is multiplied by 100 to give it a percentage representation.

The co-resistance patterns of interest

The term combined resistance is used in this report to indicate phenotypic resistance to two or more different classes of antimicrobials, exhibited by the same bacterial isolate. In *Salmonella* and *E. coli* isolates, co-resistance to cefotaxime (CTX) and ciprofloxacin (CIP) was estimated, as these two antimicrobials are of particular interest in human medicine. Co-resistance was addressed using both ECOFFs (CTX > 0.25 mg/L and CIP > 0.064 mg/L) and CBPs (CTX > 2 mg/L and CIP > 1 mg/L) for *E. coli*. In *C. jejuni* and *C. coli* isolates, co-resistance to ciprofloxacin and erythromycin (ERY) was estimated, as these two antimicrobials are of particular interest in human medicine in the treatment of severe campylobacteriosis. The interpretive ECOFFs used to address co-resistance to ciprofloxacin and erythromycin were, for *C. jejuni*, CIP > 0.5 mg/L and ERY > 4 mg/L and, for *C. coli*, CIP > 0.5 mg/L and ERY > 8 mg/L. These values may be considered as very similar to CBPs.

Identification of presumptive ESBL, AmpC and/or carbapenemase producers

Definition of ESBL, AmpC, ESBL+AmpC, CP-phenotypes:

The categorisation of isolates resistant to third-generation cephalosporins and/or carbapenems in presumptive ESBL, AmpC or carbapenemase producers was carried out based on the EUCAST guidelines for detection of resistance mechanisms and specific resistances of clinical and/or epidemiological importance (EUCAST, 2017). In these expert guidelines and, based on other EUCAST and CLSI guidelines to detect ESBL/AmpC producers, a screening breakpoint of > 1 mg/L is recommended for cefotaxime and ceftazidime. This screening breakpoint is higher than the ECOFFs applied for antimicrobial susceptibility of both antimicrobials for *E. coli*, and to cefotaxime for *Salmonella*. For this report, a first condition for classifying isolates as presumptive ESBL/AmpC producers related to their MIC for either cefotaxime or ceftazidime, was to apply this screening breakpoint of MICs > 1 mg/L. Only isolates which presented MIC values accomplishing with this requisite (as expected for most of the ESBL/AmpC producers) were further considered. In total, for the third-generation cephalosporin- and/or carbapenem-resistant isolates, five main categorisations are made: (1) ESBL phenotype; (2) AmpC phenotype; (3) ESBL + AmpC phenotype; (4) CP-phenotype; and (5) Other phenotypes (Figure F.1).

- 1) To detect the production of ESBLs, a synergy test for cefotaxime and ceftazidime, in combination with clavulanic acid was performed. An eightfold reduction in the MIC for the cephalosporin combined with clavulanic acid compared with that obtained for the cephalosporin alone was interpreted as a positive synergy test. In all other cases, the synergy test was considered negative. For the present report, isolates with MICs > 1 mg/L

- for cefotaxime and/or ceftazidime and a synergy test positive for any of these antimicrobials, together with susceptibility to ceftazidime (≤ 8 mg/L) and meropenem (MEM ≤ 0.125 mg/L see CP phenotype) were classified as **ESBL phenotype** (Figure F.1).
- 2) For the AmpC phenotype, the combination MIC > 8 mg/L (ECOFF) for ceftazidime together with MICs > 1 mg/L for cefotaxime and/or ceftazidime was used as phenotypic criteria to investigate the presence of AmpC production in *E. coli*. It should be also underlined that there are a few AmpC enzymes that do not confer resistance to ceftazidime (i.e. ACC-1), and that there are other mechanisms (porin loss, presence of carbapenemases, a few ESBLs like ceftazidime (CTX-M-5) that could generate similar MIC values for the different antimicrobials (EFSA, 2012a; EUCAST, 2017). Phenotypic AmpC confirmation tests (i.e. cloxacillin synergy) were not required for the present monitoring. For the present report, isolates with MICs > 1 mg/L for cefotaxime and/or ceftazidime and ceftazidime MIC > 8 mg/L, together with negative synergy test for both ceftazidime and ceftazidime/clavulanic acid, together with susceptibility to meropenem (MEM ≤ 0.125 mg/L) were classified in the **AmpC phenotype** category. No distinction between acquired AmpC and natural AmpC was made (Figure F.1).
 - 3) For the present report, isolates with MICs > 1 mg/L for cefotaxime and/or ceftazidime, positive synergy tests for any of these antimicrobials with clavulanic acid and ceftazidime MIC > 8 mg/L, together with susceptibility to meropenem (MEM ≤ 0.125 mg/L) were classified under the **ESBL + AmpC phenotype** category (Figure F.1).

In some isolates, several mechanisms can be present at the same time, making it very difficult to differentiate the phenotypes. Also the high-level expression of AmpC β -lactamases can mask the presence of ESBLs. AmpC can also be present in isolates with positive ESBL tests (clavulanic acid synergy). In this case, the ceftazidime/clavulanic acid synergy test should be used to overturn/confirm the presence of ESBLs in these isolates (EUCAST, 2017) but, unfortunately, the combination ceftazidime/clavulanic acid was not included among the substances tested for monitoring. The inclusion of resistance to ceftazidime with an MIC value ≥ 4 mg/L as an additional criterion proposed elsewhere (EFSA, 2012a,b), could be useful to ascertain the presence of an ESBL-producer.

- 4) For the classification of isolates into the putative **carbapenem producers (CPs)**, a meropenem screening cut-off of > 0.125 mg/L (which coincides with the harmonised ECOFF) was chosen. It is known that other mechanisms (i.e. hyperproduction or combination of ESBLs and/or AmpC and porin loss) can also affect to the MIC values generated for the different carbapenems, especially for ertapenem. The confirmation of the carbapenemase production recommended by the EUCAST guidelines cannot be inferred from the carbapenem susceptibility testing data reported but needs further phenotypic or molecular testing. Those MSs that reported data suggesting the presence of putative CPs were recommended to validate the results by performing further confirmatory testing, and the EURL-AR offered to apply WGS of the isolates. For the present report, isolates with MIC > 0.125 mg/L for meropenem would be considered as presumptive CP producers and were classified under the **CP phenotype**. The presence of other resistance mechanisms (ESBLs, AmpC, etc.) within the isolates placed in this group cannot be ruled out.
- 5) In this group, phenotypes not included in the categorisations defined above were included: isolates with an MIC > 0.125 for ertapenem and/or MIC > 1 mg/L for imipenem (EUCAST screening cut-offs, one dilution step higher than the currently defined ECOFFs) but no resistance to meropenem (MIC < 0.125 mg/L) were classified under the category 'other phenotype'. Finally, isolates with MICs ≤ 1 mg/L for cefotaxime and ceftazidime would be considered as not ESBL and/or AmpC producers. This implied that some isolates considered as microbiologically resistant (MICs over the ECOFFs) would not be further classified, as probably other mechanisms or technical issues in the MIC testing (i.e. MIC value close to the ECOFF) would be responsible for the MIC values obtained. For the present report, ceftazidime- and ceftazidime-resistant isolates with MICs ≤ 1 mg/L for both antimicrobials were considered as putative non-ESBL/AmpC producers and were classified under the category 'other phenotype'.

We are aware that without a further molecular characterisation of the isolates, it will not be possible to know exactly which resistance mechanisms are present. For epidemiological purposes and based on the EUCAST guidelines, the classification of 'presumptive' producers for the different

mechanism conferring resistance to third-generation cephalosporins and/or carbapenems was considered. Molecular characterisation of these mechanisms is recommended.

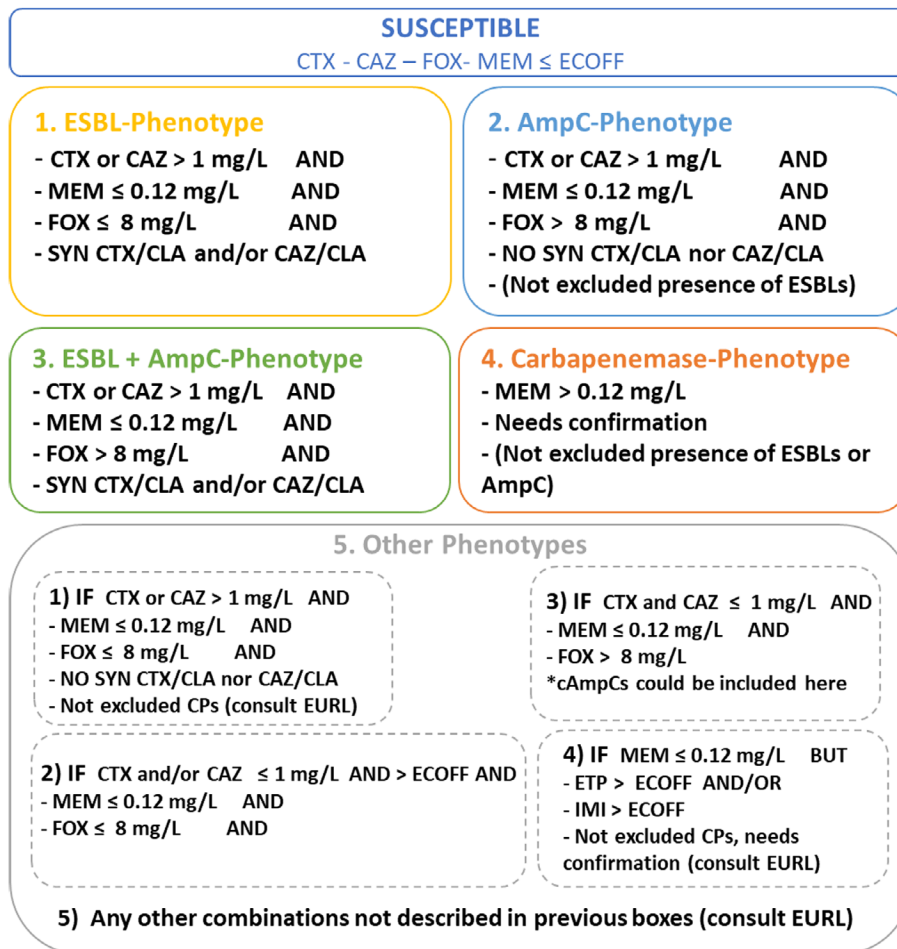

Presumptive ESBL-producers include isolates exhibiting Phenotype 1 or 3.

Presumptive AmpC producers include isolates exhibiting Phenotype 2 or 3.

Figure F.1: Phenotypes inferred based on the resistance to the β -lactams included in Panel 2

For the occurrence and prevalence tables, as well as the violet shaded maps and graphics shown in Section 'ESBL/AmpC/CP producers monitoring', presumptive ESBL producers were considered as those exhibiting an ESBL and/or ESBL + AmpC phenotype and presumptive AmpC producers, those with an AmpC and ESBL + AmpC phenotype (see below).

For the present report, the terms:

'Presumptive ESBL/AmpC producers' refers to those isolates who present an ESBL and/or AmpC and/or an ESBL + AmpC phenotype (presumptive ESBL producers and/or presumptive AmpC producers).

'Presumptive ESBL producers' refers to those isolates with MICs > 1 mg/L for cefotaxime and/or ceftazidime and a synergy test positive for any of these antimicrobials and susceptibility to meropenem (MEM ≤ 0.125 mg/L, see CP phenotype). These isolates may also harbour other resistance mechanisms (e.g. AmpC-encoding genes).

'Presumptive ESBL-cefotaximase producers' refers to those presumptive ESBL producers with MICs > 1 mg/L for cefotaxime and a synergy test positive for cefotaxime *only*. These isolates may also harbour other resistance mechanisms.

'**Presumptive ESBL-ceftazidimase producers**' refers to those presumptive ESBL producers with MICs > 1 mg/L for ceftazidime and synergy test positive for ceftazidime *only*. These isolates may also harbour other resistance mechanisms.

'**Presumptive AmpC producers**' refers to isolates with MICs > 1 mg/L for cefotaxime and/or ceftazidime and ceftazidime MIC > 8 mg/L together with susceptibility to meropenem (MEM ≤ 0.125 mg/L, see CP phenotype). No distinction between acquired AmpC and natural AmpC was made. These isolates may also harbour other resistance mechanisms (e.g. ESBL-encoding genes).

'**Presumptive ESBL + AmpC producers**' refers to isolates with the ESBL + AmpC phenotype described above.

'**Presumptive carbapenemase-producers** (CP-producers)' refers to those isolates with the CP phenotype described above.

Data on meticillin-resistant *Staphylococcus aureus* (MRSA)

The occurrence of MRSA and its susceptibility to antimicrobials in various food categories (including meat samples from various species) and food-producing animals was reported by seven MSs and two non-MSs in 2019 and by six MSs and one non-MS in 2020 (excluding clinical investigations). In 2019, Finland and Switzerland were the only countries to report susceptibility data for MRSA isolates from meat samples (both countries also reported molecular typing data); Belgium and Switzerland were the only countries in 2019 to report such data for MRSA isolates from food-producing animals (both countries also reported molecular typing data, as did Finland, Norway and Spain). In 2020, Austria and Germany were the only countries to report susceptibility data on MRSA isolates from meat samples, with both countries additionally reporting molecular typing data; Belgium was the only country in 2020 to report susceptibility data on isolates from food-producing animals (and also provided molecular typing data, as did Denmark). MRSA occurrence data reported from clinical investigations of food-producing and companion animals in 2019–2020 were also reported. Details of the antimicrobials selected are provided in the section on MRSA. For further information on reported MIC distributions and the number of resistant isolates, refer to the submitted and validated MS data published on the EFSA website.

The methods for collecting and testing samples for MRSA are not harmonised between MSs and, as a result, MSs may use differing procedures. Due to the variety of methods employed by MSs, these are explained in detail within the section on MRSA to enable readers to better follow the procedures carried out by individual countries.

Appendix G – Additional information and supporting data

List of Annexes

The annexes are available on the EFSA Knowledge Junction community on Zenodo at: <https://doi.org/10.5281/zenodo.6257446>

The annexes contain the following information:

Annex A – Data reported on antimicrobial resistance in *Salmonella* spp.

The annex contains tables on antimicrobial resistance data:

- Antimicrobial resistance in *Salmonella* spp. from humans, 2020;
- Occurrence of resistance to selected antimicrobials in *Salmonella* spp. from animal carcasses, 2019 and 2020;
- Occurrence of resistance to selected antimicrobials in *Salmonella* spp. from animals, 2019 and 2020;
- Occurrence of resistance (%) to selected antimicrobials in specific *Salmonella* serovars.

Annex B – Data reported on antimicrobial resistance in *Campylobacter* spp.

The annex contains tables and figures showing antimicrobial resistance data:

- Antimicrobial resistance in *Campylobacter* spp. from humans, 2020 and trends for 2016–2020 period;
- Data reported on antimicrobial resistance and occurrence of resistance to selected antimicrobials in *Campylobacter* spp. from food-producing animals and derived meat, for 2019 and 2020 and trends for 2009–2020.

Annex C – Data reported on AMR in indicator *Escherichia coli* from food-producing animals and derived meat

The annex contains tables on data reported on AMR in indicator *Escherichia coli* from food-producing animals and derived meat.

Annex D – Data on presumptive ESBL-, AmpC- and/or carbapenemase-producing microorganisms and their resistance occurrence (routine and specific monitorings)

The annex contains the tables (Tables 1–22) with the data reported on presumptive ESBL-, AmpC- and/or carbapenemase-producing microorganisms for pigs and cattle (2019) and poultry (2020) and meat thereof, and their resistance occurrence (routine and specific monitorings):

- ESBL-, AmpC-producers prevalence and occurrence tables – pigs and cattle and meat thereof, 2019;
- ESBL-, AmpC-, carbapenemase-producers prevalence and occurrence tables – poultry 2020;
- Specific carbapenemase-producing *E. coli* monitoring 2019–2020;
- Occurrence of antimicrobial resistance in poultry isolates collected in 2020.

Annex E – Data reported on antimicrobial resistance in MRSA from food-producing animals and derived meat

The annex contains tables on 2019 and 2020 data reported on the prevalence, genetic diversity and antimicrobial resistance of MRSA from food-producing animals and derived meat.

Supporting data

All tables produced for the European Union Summary Report on Antimicrobial Resistance in Zoonotic and Indicator Bacteria from Humans, Animals and Food in 2019–2020 are available on the EFSA Knowledge Junction community on Zenodo at: <https://doi.org/10.5281/zenodo.6257446>

The aggregated data set submitted on the negative results for extended-spectrum β -lactamase (ESBL) is also available on the Knowledge Junction at: <https://doi.org/10.5281/zenodo.6257446>

Country Data sets

All country data sets containing the tables on the occurrence of antimicrobial resistance per each country are available on the EFSA Knowledge Junction community on Zenodo – please see below the list and corresponding link to the data sets.

The countries that submitted data sets on the 2020 monitoring data year are the 27 EU Member States, the four non-EU Member States and Albania and Republic of North Macedonia as pre-accession countries.

Country	Link to the data set
EU Member States	
Austria	https://zenodo.org/10.5281/zenodo.6127791
Belgium	https://zenodo.org/10.5281/zenodo.6127613
Bulgaria	https://zenodo.org/10.5281/zenodo.6127769
Croatia	https://zenodo.org/10.5281/zenodo.6123302
Cyprus	https://zenodo.org/10.5281/zenodo.6127673
Czechia	https://zenodo.org/10.5281/zenodo.6127739
Denmark	https://zenodo.org/10.5281/zenodo.6127591
Estonia	https://zenodo.org/10.5281/zenodo.6127651
Finland	https://zenodo.org/10.5281/zenodo.6127628
France	https://zenodo.org/10.5281/zenodo.6127660
Germany	https://zenodo.org/10.5281/zenodo.6081051
Greece	https://zenodo.org/10.5281/zenodo.6127745
Hungaria	https://zenodo.org/10.5281/zenodo.6123274
Ireland	https://zenodo.org/10.5281/zenodo.6123256
Italy	https://zenodo.org/10.5281/zenodo.6123234
Latvia	https://zenodo.org/10.5281/zenodo.6122805
Lithuania	https://zenodo.org/10.5281/zenodo.6123205
Luxembourg	https://zenodo.org/10.5281/zenodo.6123061
Malta	https://zenodo.org/10.5281/zenodo.6122743
Netherlands	https://zenodo.org/10.5281/zenodo.6122669
Poland	https://zenodo.org/10.5281/zenodo.6122620
Portugal	https://zenodo.org/10.5281/zenodo.6122519
Romania	https://zenodo.org/10.5281/zenodo.6127723
Slovenia	https://zenodo.org/10.5281/zenodo.6122399
Slovakia	https://zenodo.org/10.5281/zenodo.6122340
Spain	https://zenodo.org/10.5281/zenodo.6127822
Sweden	https://zenodo.org/10.5281/zenodo.6122462
Non-EU countries	
Albania	https://zenodo.org/10.5281/zenodo.6127679
Iceland	https://zenodo.org/10.5281/zenodo.6120964
Norway	https://zenodo.org/10.5281/zenodo.6120876
Republic of North Macedonia	https://zenodo.org/10.5281/zenodo.6120910
Switzerland	https://zenodo.org/10.5281/zenodo.6122227
United Kingdom	https://zenodo.org/10.5281/zenodo.6122298