



CONA: Built Work Registry Project

Robin Johnson
Getty Vocabulary Program

Scope and advantages of CONA

- CONA includes core data for visual works and the built environment
- Focuses on architecture, multiples (prints, etc.), and works depicted in other works
- Works are both current and historical, whether works are extant, destroyed, or planned but never built
- Is a thesaurus that includes titles, artist attribution, creation dates, relationships, and location
- Includes unique IDs and coreferences to other resources containing information about the works
- E.g., *Florentine Codex*, *Codice Fiorentino*, *Chayasomesvara Temple*, *Hagia Sofia*, *The Great Wave*, *Competition for the Lincoln Memorial*

Scope and advantages of CONA

CONA_700089845

Example of destroyed work that is documented in CONA:
 Bigelow House Hotel, 1870, destroyed in Great Chicago Fire of 1871
 (source: BWR database)



Getty Visit - What's On - Explore Art - Research & Conservation - Funding - About - Q

84.XC.979.2562

[Bigelow House, Ruins of the Chicago Fire, 1871]

1871

John Bullock (American, born 1827)

Not currently on view

[View full record details](#)

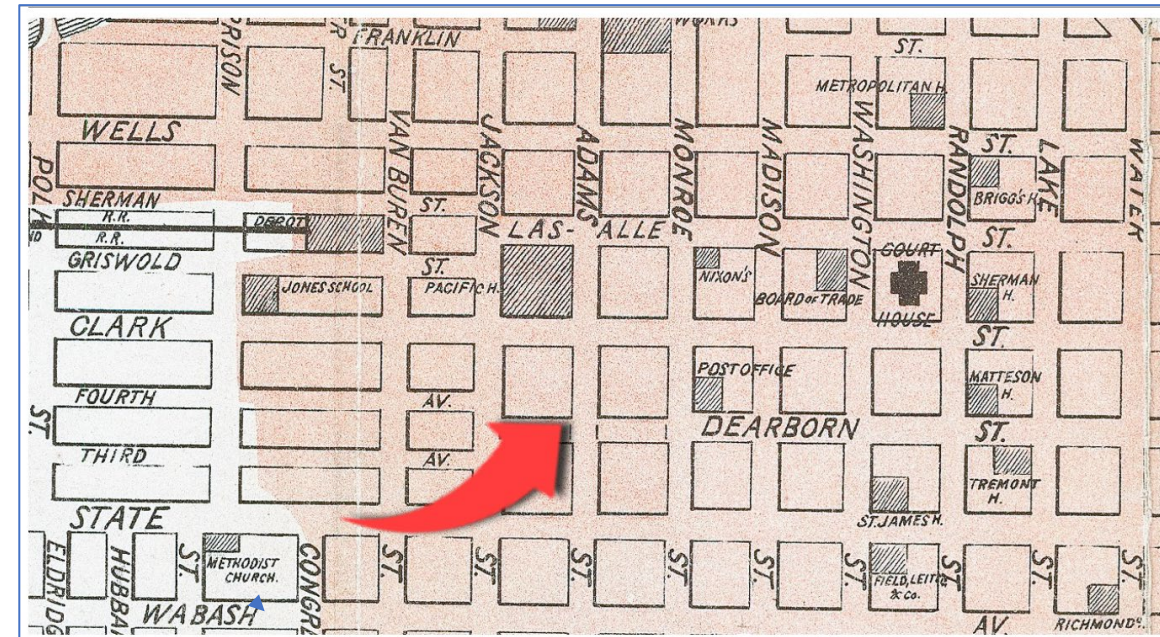

#	P	Event	Place	TGN ID	Display Date	Start Dt	End Dt
1		destruction	Chicago (Cook, Illinois, United States, North and Central	7013596	in Great Fire of Chicago	1871	1871

Scope and advantages of CONA

CONA_ 700061401 . Example of building planned but never built

(source: BWR database)



Materials:

Display Materials: light-colored stone

Term	AAT ID
stone (worked rock) (<rock by form>, rock	300011176
open plan (building plan attributes, <form a	300121987

Dimensions:

Display Dimensions: Dimensions 230 x 174 ft, open four-square design

Value	Unit	Type	Extent
230	feet	width	
174	feet	length	
107	feet	height	dome

Victory Federal Building (public building, unrealized design; A. W. Cobb, architect; A. H. Lavalley, consulting architect; design: 1919; Springfield (Massachusetts, USA); Materials: light-colored stone, Dimensions 230 x 174 ft; Plan: open four-square design: Height 107 ft dome

What is the BWR project

BUILT WORKS REGISTRY (BWR)

Global IDs for architecture and the built environment



Avery Architectural
& Fine Arts Library



December 2014

BWR project partners, the Avery Architectural & Fine Arts Library at Columbia University, Artstor and the Getty Research Institute, are pleased to announce the Built Works Registry. Comprising 70,000 openly accessible and shareable records for works of architecture and the built environment. BWR fulfills a community need for a structured means to compile and provide a dataset of uniquely identified records for use by catalogers, scholars and the interested public in their individual and collective efforts to describe, interpret and reference the built environment across the world's geographic and temporal boundaries. BWR is comprised of records aggregated and enhanced from forty-two source collections.

Unique IDs

Participants  Getty

BWR contributors: Avery, ARTstor, GRI, AIIS, Bryn Mawr, Princeton, Cornell, Harvard, Blair Bloom, HCAP, LoC CAS, SAHARA, UCSD, WMF, UTLong, ArtOnFile, others.

Core records compliant with  CONA (CDWA, VRA core) data model

<https://builtworksregistry.wordpress.com/>

GVP: Normalizing data from 42 contributors

Process of adding BWR data to CONA

- Contributing the data was facilitated by Margaret Smithglass, Head, Exhibitions & Digital Asset Management, Avery Architectural & Fine Arts Library
- Also facilitated by ARTstor, who hosted the data for a while
- Data structure was compliant to CONA (CDWA, VRA Core)
- Normalization and additional editorial work beyond BWR's original self-normalization was required because BWR compiles inconsistent data from 42 source collections = visual resources collections, literature indexing projects, others
- Not completely compatible between themselves, or even within one source's database
- Data originated in different data bases, different data models
- Issues = ranging from data in wrong fields to MARC format data interspersed with Unicode (Unicode is required in Getty Vocabularies)

Linking to Vocabularies in OpenRefine

- BWR data files (spreadsheets) received from Avery: June-Sept 2020
 - OpenRefine processing by GVP: began October 2020
 - In OR, link to work types AAT, places TGN, architects ULAN)

The screenshot shows the OpenRefine interface with a data table and a vocabulary selection dialog. The data table has columns for 'TERM' and 'x Preferred Term 1'. The dialog shows a list of terms with checkboxes and a detailed view of the selected term 'Jackson, Daryl'.

OpenRefine temp test cdwa openrefine.xlsx Permalink

Facet / Filter Undo / Redo 0 / 0 119 rows

Show as: rows records

TERM x Preferred Term 1

Library Administration Building	
1992 Olympic Games complex	
A.E. Staley Manufacturing Company	
Abbey of Monreale	
Abhirambiam Temple Complex	
Accademia Carrara	
Acropolis	
Acropolis, Honduras	
Adelaide Botanic Gardens	
Adelaide University	

DISPLAY x Preferred Creator Display 1 P Creator Disp 1 Contrib x Non Preferred Creat

Jackson, Daryl edit 10000279/BWR

Jackson, Daryl (28)

Daryl Jackson International (24)

Daryl Jackson Architects (23)

Wugalter, Daryl (17)

Hall, Daryl (17)

Carrington, Daryl (17)

Lindsay, Ernest Daryl (16)

Hill, Daryl (16)

Rantis, Daryl S

Match this cell Match all identical cells Cancel

Jackson, Daryl
(Australian architect, born 1937)

Variant Terms:
Jackson, Daryl
Daryl Jackson

Roles:
architects

Building hierarchies in VCS

- Loaded into editorial system: October 2021
- Disambiguation, de-duplication, building hierarchies (whole/part)
- Creating deep levels of Hierarchical structure

Top of the CONA hierarchy

Built Works (facet (controlled vocabulary); N/A; N/A)

- Built Works by class: fortifications, transportation, bridges, barriers, military, urban planning
- Built Works by class: institutional, public, commercial, and industrial buildings (undetermined)
- Built Works by class: landscape architecture, spaces, agricultural, and animal husbandry s
- Built Works by class: miscellaneous structures (undetermined (information indicator); N/A;
- Built Works by class: monuments and monumental structures (undetermined (information
- Built Works by class: recreational and entertainment structures (undetermined (informatio
- Built Works by class: religious, ceremonial, and funerary structures (undetermined (inform
- Built Works by class: residential structures (undetermined (information indicator); N/A; N/A
- temp.parent/ Built Work candidates (undetermined (information indi



Vatican Complex (building complex; various creators; r

Vatican Palace (complex (buildings and sites); vario

Museo Pio-Clementino (art museum (building); Si

Galleria dei Candelabri (gallery (display space

Merging Duplicates in VCS

- Loaded into editorial system: October 2021
- Disambiguation, de-duplication, building hierarchies (whole/part)
- Adding value (relationships, corrections, normalization to allow retrieval, research, and discovery)

rk	Descriptor (Qualifier)	ID
	Top of the CONA hierarchy	700000000
+	Built Works (facet (controlled vocabulary); N/A; N/A)	700000001
+	Built Works by class: religious, ceremonial, and funerary structures (undetermined (inform	700009563
	Quwwat al-Islam Mosque Complex (mosque complex; unknown architect, built by Qutb-	700002953
	\$75Ala'i Darvaza, Quwwat al-Islam Mosque Complex (ceremonial gate; Qu	
	Ala\$67i-Darwaza (gate; unknown architect, built by \$67AISO1a\$76 al-D\$01ir	
	Qutb minar, Quwwat al-Islam Mosque Complex (minaret, Qutb Al-din Al-Bak, Shams Al- 700049900	
	Quwwat-ul-Islam Mosque (mosque (building); unknown architect, constructed by Qutl	700002904
	Second Minaret (unfinished), Quwwat al-Islam Mosque Complex (minaret; Qutb Al-din	700049947
	Tomb of Iltutmish, Quwwat al-Islam Mosque Complex (mosque (building); Qutb Al-din	700049956

Linking: Assoc Rels, external relationships

CONA_700089845 Arc de Triomphe du Tr\$03one (triumphal arch (memorial arch); based on designs by Charles Perrault (French, 1613-1688), built by Claude Perrault (French, 1613-1688); begun 1670, demolished 1716)

CONA_700009090 Arc de Triomphe \$00elev\$00e \$02a la Barri\$02ere du Tr\$03one, en l'honneur de Louis XIV (drawing (visual work); non identifi ; [ca. 1750]; Biblioth\$02eque nationale de France (Paris, \$03Ile-de-France, France

3	V	C	U	Arc de Triomphe du Trone
4	V	C	U	Arcus triumphalis
5	V	C	U	Triumphal Arch for the marriage of Louis XIV at the gate

Term Contrib(s)	P	Language(s)	Code	P	Term Type	Qualifier
RISC	P	French	70271	N	N/A	
P	P					

Relationship Type/Code	Entity	Related Entity/Term	Display
26 - depicted in	Movable Work	Arc de Triomphe \$00elev\$00e	
26 - depicted in	Movable Work	Arc de triomphe de Lo\$04ui	

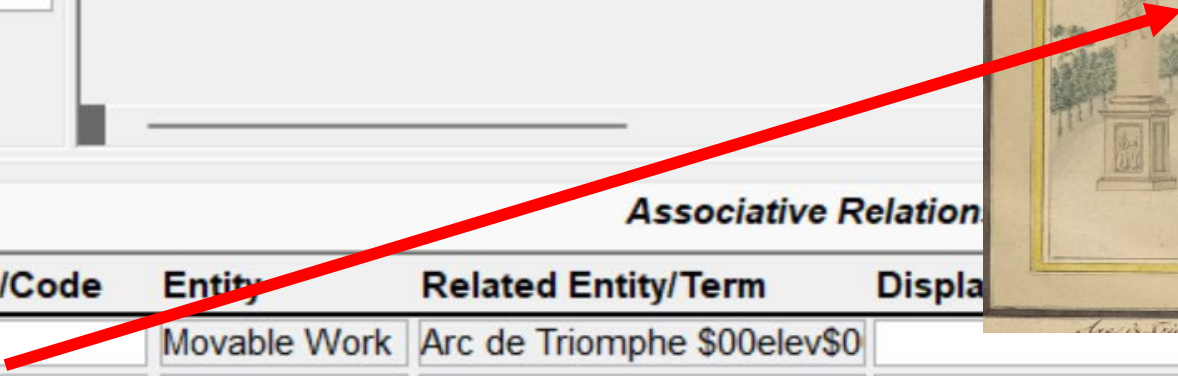

Conceptual Relationships in CONA

Conceptual Works (facet (controlled vocabulary); N/A; N/A)

Conceptual works by class: for architecture (undetermined (information indicato

Projet d'arc de triomphe pour la place du Tr\$03one (aujourd'hui place de la Na
Arc de triomphe de Lo\$04uis XIV a la porte St. Antoine [N] (engraving (print)
Arc de Triomphe du Tr\$03one [N] (triumphal arch (memorial arch); based o
Arc de triomphe pour la place du Tr\$03one [N] (unrealized work; design by



Built Works (facet (controlled vocabulary); N/A; N/A)

Built Works by class: monuments and monumental structures (

Arc de Triomphe du Tr\$03one (triumphal arch (memorial arch

Contributions to other Vocab: TGN, AAT, IA

BWR Contributions to other Getty Vocabularies:

- AAT concepts: 450 (new materials, techniques, work types);
- TGN place names: 3,150 (historical names, new places);
- IA: 130 iconographical topics (dedications of temples, etc.)

AAT



stepwell

TGN



Abu Gurab

I/A

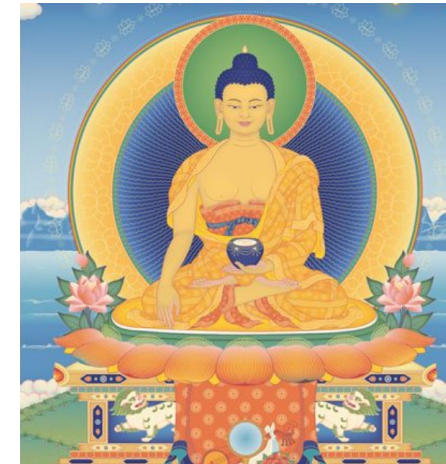

Siddhartha

Contributions to other Vocabs: ULAN

ULAN_500518712 . Example of ULAN architect identified:
BWR records “A. H. Lavelle” as one of the architects. No first name or life dates. Who is this person?

We have identified ca. 500 architects by using publicly available documents, such as city directories, censuses, and death indexes. For A. H. Lavelle we begin by extrapolating that the architect worked in Springfield, Mass. In 1919 (the location and date of the building – see other slide) . Use public documents to identify him.

Value added: Confirmed the architect A. H. Lavelle is “Albert H. Lavalle”

- Last name was misspelled, in BWR and published articles (Lavelle vs Lavalle)
- Full name now known
- Life Dates 1872-1946
- Other information about biography and career



1940 United States Federal Census for Albert H Lavalle

Massachusetts > Hampden > Springfield > 22-59

Form	Name	Relation	Code A	Sex	Race	Age	Marital Status	Attenc Schoc	Gr
	Joseph								
	Joseph	wife		F	W	70	M	No	
	Lavalle Albert H	Head	0	M	W	67	M	No	
	Effie	wife	1	F	W	65	M	No	
	Dorothy W	daughter	2	F	W	27	S	No	
	Raymond			M	W	54	M	No	

Occupation									
Architect	Architects	Per	140	23	1	0			
Telephone Operator	Telephone	Per	42	25	1	52			

Scope and advantages of CONA

Example of building constructed but later moved

Abu Simbel Temples (temple complex; built by Ramses II, King of Egypt and unknown ancient Egyptian architects.; 1264-1244 BCE

• Located in: Abu Simbel, Egypt, formerly on west bank of Nile, now on western bank of Lake Nasser; New Kingdom. Complex comprises two temples and relief sculptures built by Ramses II, to commemorate the Battle of Kadesh, his victory over Muwatalli II and the Hittites. The main temple exhibits four colossi of Ramses. The smaller temple is dedicated to his wife, Queen Nefertari, in the guise of Hathor. The complex is known for its relocation 65 meters higher up and 200 meters further inland from original location, prior to flooding caused by construction Aswan High Dam. In 1979 Abu Simbel, and other nearby sites were collectively designated a UNESCO World Heritage site. As of this writing, the temples are again of concern at the new site, as flooding and other natural processes threaten their stability..



Built Works (facet (controlled vocabulary); N/A; N/A)

Built Works by class: religious, ceremonial, and funerary structures (undetermined (inform

Abu Simbel Temples (temple complex; built by Ramses II, King of Egypt and unknown ar

Great Temple of Ramses II (speos; built by Ramesses II, King of Egypt; 1212 BCE; At

Small Temple of Queen Nefertari (speos; built by Ramses II, King of Egypt and Nefert:

Scope and advantages of CONA

Example of building constructed but later moved

CONA_700061401 Abu Simbel (temple complex; Built by Ramses II, King of Egypt

• Located in: Abu Simbel, Egypt, formerly on west bank of Nile, now on western bank of Lake Nasser; New Kingdom. Complex comprises two temples and relief sculptures built by Ramses II, to commemorate the **Battle of Kadesh**, his victory over **Muwatalli II** and the Hittites. The main temple exhibits four colossi of Ramses. The smaller temple is dedicated to his wife, **Queen Nefertari**, in the guise of **Hathor**. The complex is known for its relocation 65 meters higher up and 200 meters further inland from original location, prior to flooding caused by construction **Aswan High Dam**. In 1979 Abu Simbel, and other nearby sites were collectively designated a UNESCO World Heritage site. As of this writing, the temples are again of concern at the new site, as flooding and other natural processes threaten their stability..

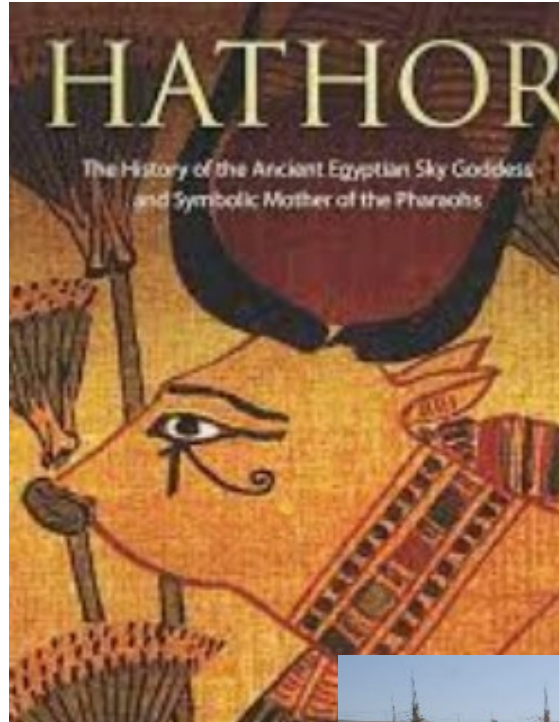

Status of BWR contribution

Processed since October 2021:

- CONA: 70,000 BWR records contributed, 50,500 processed and published, remaining 19,500 candidates
- IA: candidates are processed
- AAT: candidates are processed
- TGN: in process
- ULAN: in process
- Open to additions from expert contributor community
vocab@getty.edu

Thank you.

Robin Johnson
Editor

Getty Vocabulary Program

rjohnson@getty.edu
vocab@getty.edu

Getty