

Getty Vocabularies: New Content, Technical Updates, and Editorial Issues

Jonathan Ward
Sr Editor, Getty Vocabulary Program
Getty Research Institute

Part One: Editorial Updates

The Getty Vocabularies:

Discover, link, access, retrieve, research, catalog, index



Editorial News and Updates

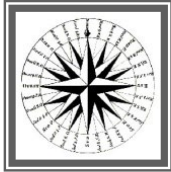

ULAN – RKD (220,000 artists, variant names, biographical information, links)

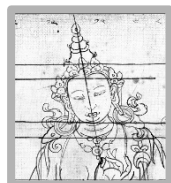

ID: 500675707

Page Link: <http://vocab.getty.edu/page/ulan/500675707>

RKD contribution, 2021-22
ULAN

 **Lisk-Carew, Alphonso** (Sierra Leonean photographer, 1883-1969)

Names:

Lisk-Carew, Alphonso ([preferred](#), [U](#), [index](#), [Dutch-P,NA](#))

Alphonso Lisk-Carew ([U](#), [display](#), [Dutch,NA,U](#))

Lisk-Carew, Alphonso Silvester ([U](#))

Nationalities:

 Sierra Leonean ([preferred](#))

Roles:

photographer ([preferred](#))

Subject: [\[RKD\]](#)

Gender: male

..... [RKD Artists database \(2000-\)](#) 403976

..... [Wikidata online \(2000-\)](#) Q16006598 

List/Hierarchical Position:

 [Persons, Artists](#)

 [Lisk-Carew, Alphonso \(I,U\)](#)

Biographies:

(Sierra Leonean photographer, 1883-1969) [\[RKD Preferred\]](#)

Additional Names:

Sources and Contributors:

Alphonso Lisk-Carew [\[RKD, VP\]](#) 

..... [Getty Vocabulary Program rules](#)

Lisk-Carew, Alphonso [\[RKD Preferred\]](#)

..... [RKD Artists database \(2000-\)](#) 403976 

Lisk-Carew, Alphonso Silvester [\[RKD\]](#)

..... [RKD Artists database \(2000-\)](#) 403976

The Getty Vocabularies:

Discover, link, access, retrieve, research, catalog, index



Editorial News and Updates



ULAN – RKD (220,000 artists, variant names, biographical information, links)



ULAN – Tokyo National Research Institute for Cultural Properties (3k, kanji)

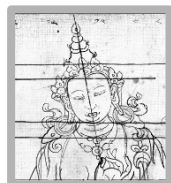
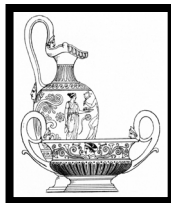

ID: 500526595

Page Link: <http://vocab.getty.edu/page/ulan/500526595>

TOBUNKEN, 2021
ULAN

 **Watanabe, Gaku** (Japanese painter, 1916-2000)

Names:

Watanabe, Gaku ([preferred](#), [V](#), [index](#), [Japanese \(transliterated\)](#)-[P](#), [NA](#))

Gaku Watanabe ([V](#), [display](#), [Japanese \(transliterated\)](#), [NA](#), [U](#))

 **渡辺, 学** ([V](#), [Japanese](#)-[P](#), [NA](#))

Nationalities:

Japanese ([preferred](#))

Roles:

artist ([preferred](#))

painter

Gender: male

List/Hierarchical Position:

 [Persons, Artists](#)
 [Watanabe, Gaku](#) (I)

Biographies:

(Japanese painter, 1916-2000) [TNRICP Preferred]

Additional Names:

Sources and Contributors:

 **渡辺, 学** [[TOBUNKEN](#)]

..... [Tobunken database \(n.d.\)](#)

Gaku Watanabe [[TOBUNKEN](#), [VP](#)]

..... [Getty Vocabulary Program rules](#)

Watanabe, Gaku [[TOBUNKEN Preferred](#)]

..... [Tobunken database \(n.d.\)](#)

The Getty Vocabularies:

Discover, link, access, retrieve, research, catalog, index



Editorial News and Updates

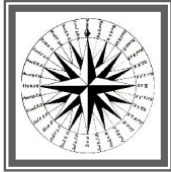

ULAN – RKD (220,000 artists, variant names, biographical information, links)



ULAN – Tokyo National Research Institute for Cultural Properties (3k, kanji)

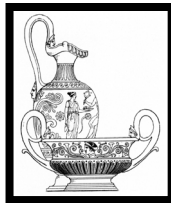

CONA – Built Works Registry (70,000+ records)

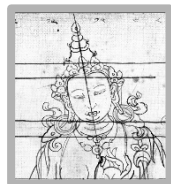

LIBRARIES

AVERY ARCHITECTURAL & FINE ARTS LIBRARY



SERVICES & TOOLS ▾

LIBRARIES ▾

USING THE LIBRARIES ▾

COLLECTIONS ▾

ABOUT ▾

Wednesday May 18th, 2022

BUILT WORKS REGISTRY (BWR)

The Avery Architectural & Fine Arts Library at Columbia University and ARTstor were awarded a four-year National Leadership grant by the Institute of Museum and Library Services (IMLS) to support the creation of a Built Works Registry (BWR), a community-generated data resource for architectural works and the built environment (see [press release](#)).

BWR will serve scholars, students, educators, librarians, and catalogers from academic and cultural heritage organizations worldwide, and will be openly accessible to the general public. The project will include the development of the BWR policy framework, metadata structure, technical infrastructure, and a body of seed content. The Avery Architectural & Fine Arts Library at Columbia University and ARTstor will be the principal collaborators for this project, and the Getty Research Institute (GRI), nine other institutions, and an international Advisory Board will also participate throughout the four-year project development cycle. A key feature of BWR will be the collaborative aspect of the resource.

BWR data will be contributed to the Getty Vocabulary Program's Cultural Objects Name Authority (CONA) and will be a critical component to the controlled vocabulary warehouse in Shared Shelf, a cloud-based digital asset management service in development at ARTstor. The BWR's goal is to create the system and tools to enable the gathering and widespread dissemination of a large and growing body of built works information.

AVERY LIBRARY

Today's Hours: 09:00AM-05:00PM

[Full Schedule »](#)

CONTACT

300 Avery Hall
1172 Amsterdam Avenue
M.C. 0301
New York, NY 10027

Phone: (212) 854-6199

E-mail: avery@library.columbia.edu

Map: [Libraries Map »](#)

ID: 700037998

Page link: <http://vocab.getty.edu/page/cona/700037998>

Aga Khan Museum for Islamic Art and Culture (museum (building); Maki and Associates; Maki, Fumihiko; date unavailable; Don Mills (Ontario, Canada, North and Central America, World...))

Note: Located in: Don Mills, North York, Ontario, Canada

Titles:

Aga Khan Museum for Islamic Art and Culture (preferred,C,U,English-P,,N)

Catalog Level: item

Work Types:

[museum \(building\)](#) [300005768] (preferred)

..... (Objects Facet, Built Environment (hierarchy name), Single Built Works (hierarchy name), single built works (built environment), <single built works by specific type>, <single built works by function>, exhibition buildings)

Classifications:

[architecture](#) (preferred)

Creation Date: date unavailable

Creator Display:

Maki and Associates; Maki, Fumihiko [preferred,BWR]

[Maki and Associates \(Japanese architectural firm, active 1965\)](#) [500220273]

[Maki, Fumihiko \(Japanese architect, born 1928\)](#) [500030522]

Locations:

Current: [Don Mills](#) [1004370] Ontario (province), Canada (nation), North and Centr (Geographic)

Address Note: +43.737222,-79.343333; Don Mills, North York, Ontario, Canada

Display Materials: unavailable

Dimensions: unavailable

General Subject:

[architecture](#) (preferred,issness,undetermined)

Subject: [BWR]

..... [BWR database \(2010-\)](#) BWR3735681

..... [BWR-12 Data Reconciliation \(2020-2021\)](#)

..... [BWR SSID \(2010-\)](#) 3735681

..... [BWR DSSC ID \(2010-\)](#) 3132

..... [Avery Index2: BWR Contribution \(2010-\)](#) 691324

Note:

[English.....](#) [BWR]

..... [BWR database \(2010-\)](#)

[New Search](#)



The Getty Vocabularies:

Discover, link, access, retrieve, research, catalog, index



Editorial News and Updates

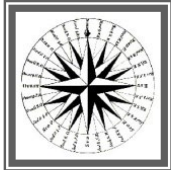

ULAN – RKD (220,000 artists, variant names, biographical information, links)



ULAN – Tokyo National Research Institute for Cultural Properties (3k, kanji)



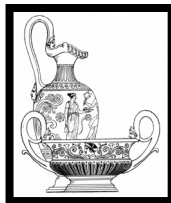

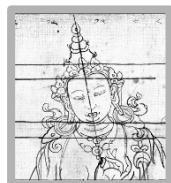

CONA – Built Works Registry (70,000+ records)



TGN – National GeoSpatial Agency data load (Iran, Japan, Brazil, Russia)



NGA load to TGN

-  Top of the TGN hierarchy (hierarchy root)
 -  World (facet)
 -  Asia (continent)
 -  Japan (nation)
 -  Aichi (prefecture)
 -  [\[view physical features \]](#)
 - [\[NEXT PAGE \]](#) (786 child places)
1. Age-eki (railroad station)
 2. Agui (inhabited place)
 3. Agui-eki (railroad station)
 4. Aichi Daigakumae-eki (railroad station)
 5. Aichi-gun (administrative division)
 6. Aichi Mito-eki (railroad station)
 7. Aichi-yōsui (canal)
 8. Aikanumetsubo-eki (railroad station)
 9. Aimi (inhabited place)
 10. Aisai (inhabited place)
 11. Aisai-shi (second level subdivision)
 12. Aizuma-eki (railroad station)
 13. Ajima-eki (railroad station)
 14. Ajioka-eki (railroad station)
 15. Ajiyoshi-eki (railroad station)
 16. Ajiyoshi-eki (railroad station)
 17. Akabane (inhabited place)
 18. Akaike-eki (railroad station)
 19. Akaiwaguchi-eki (railroad station)
 20. Akasaka (inhabited place)
 21. Amagasaka-eki (railroad station)
 22. Ama-gun (administrative division)
 23. Anjō (inhabited place)
 24. Anjō-eki (railroad station)
 25. Anjō-shi (second level subdivision)
 26. Aoichō (neighborhood)

[Semantic View](#) ([JSON](#), [JSONLD](#), [RDF](#), [N3/Turtle](#), [N-Triples](#))

ID: 9029643

Page Link: <http://vocab.getty.edu/page/tgn/9029643>

Aizuma-eki (railroad station)

Coordinates:

Lat: 34 59 54 N *degrees minutes* Lat: 34.9982 *decimal degrees*

Long: 136 59 26 E *degrees minutes* Long: 136.9905 *decimal c*

Names:

 **Aizuma-eki** ([preferred](#), [C,U,O](#), [Japanese-P](#))

逢妻駅 ([C,U,O](#), [Japanese](#))

あいづまえき ([C,U,O](#), [Japanese](#))

Hierarchical Position:

 [World](#) (facet)

 [Asia](#) (continent) ([P](#))

 [Japan](#) (nation) ([P](#))

 [Aichi](#) (prefecture) ([P](#))

 [Aizuma-eki](#) (railroad station) ([P,U](#))

ID: 8913959

Page Link: <http://vocab.getty.edu/page/tgn/8913959>

`Abdolābād (inhabited place)

Coordinates:

Lat: 35 50 48 N *degrees minutes* Lat: 35.8466 *decimal degrees*

Long: 050 33 33 E *degrees minutes* Long: 50.5591 *decimal degrees*

Names:

 **`Abdolābād** ([preferred](#), [C,U,O](#), [Persian-Farsi \(transliterated\)-P](#))

عبدل آباد ([C,U,O](#), [Persian-Farsi-P](#))

Hierarchical Position:

 [World](#) (facet)

 [Asia](#) (continent) ([P](#))

 [Iran](#) (nation) ([P](#))

 [Alborz](#) (province) ([P](#))

 [`Abdolābād](#) (inhabited place) ([P,U](#))

The Getty Vocabularies:

Discover, link, access, retrieve, research, catalog, index



Editorial News and Updates



ULAN – RKD (220,000 artists, variant names, biographical information, links)



ULAN – Tokyo National Research Institute for Cultural Properties (3k, kanji)

CONA – Built Works Registry (70,000+ records)

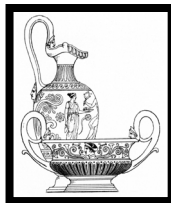

TGN – National GeoSpatial Agency data load (Iran, Japan, Brazil, Russia)

AAT and ULAN: terms from GRI initiatives – Florentine Codex and East German artists

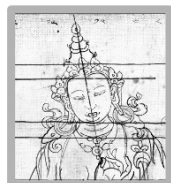

Florentine Codex
Initiative, GRI

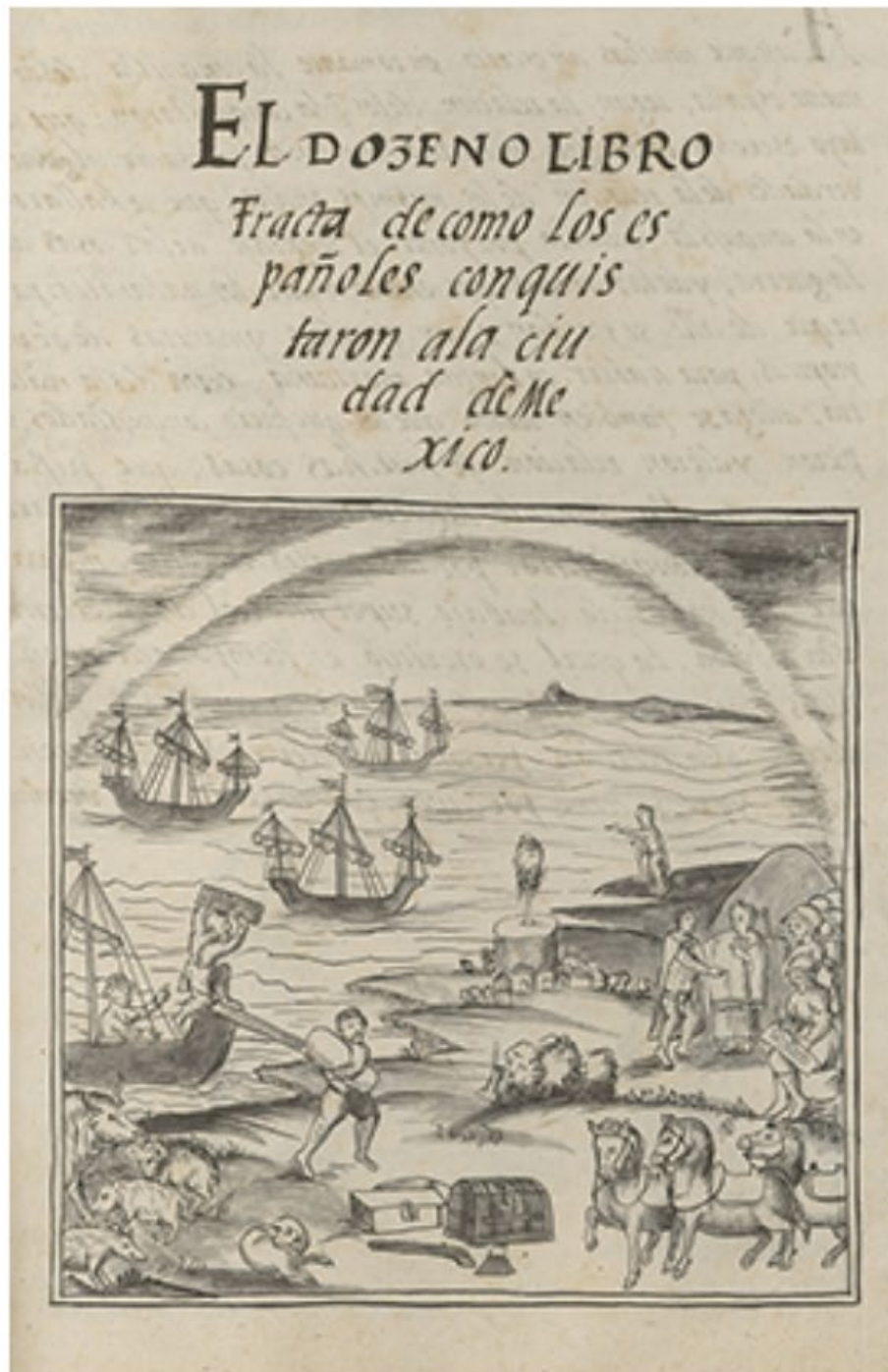

AAT, ULAN, CONA



 **chochoquiztlahpaloa (greeting tearfully)** (rituals (events), cultural events, ... Events (hierarchy name))

Note: To greet one another with tears. A ceremonial activity and greeting ritual, common in postclassic central Mexico.

Terms:

 **chochoquiztlahpaloa (greeting tearfully)** ([preferred](#), [C,U,English-P,D,L,VN](#))
([Classical Nahuatl-P,D,U,VN](#)) 
([Spanish,UF,L,U](#))
choquiliztlahpalolli ([C,U,Eastern Huasteca Nahuatl,UF,U](#)) alternate term
choquiliztlahpalolmeh ([C,U,Eastern Huasteca Nahuatl,UF,U](#)) 

Hierarchical Position:

-  [Activities Facet](#)
-  [Events \(hierarchy name\)](#) (G)
-  [events \(activities\)](#) (G)
-  [cultural events](#) (G)
-  [rituals \(events\)](#) (G)
-  [chochoquiztlahpaloa \(greeting tearfully\)](#) (G)

Additional Notes:

 **Eastern Huasteca Nahuatl** Motlahpaloah ica chiquiztli. Ce tlamantli campeca huan tlaneltoquilli tlen tlahpalolli, tlahuel neci ipan Mexco central poscalsico.
Spanish Saludarse con lágrimas. Actividad ceremonial y ritual de saludo, común en el México central posclásico.

Sources and Contributors:

chochoquiztlahpaloa (greeting tearfully)..... [[GRI-FloCo Preferred](#), [VP Preferred](#)]
..... [GRI, FloCo terminology \(2019-\)](#)
..... [Wimmer 2020](#)

 **Herfurth, Egbert** (German illustrator, born 1944)

Names:

Herfurth, Egbert ([preferred](#), [U](#), [index](#), [LC](#), [Dutch-P](#), [NA](#))
Egbert Herfurth ([U](#), [display](#))

Nationalities:

German ([preferred](#))
→ East German

Roles:

artist ([preferred](#))
illustrator
graphic artist
painter
freelance artist

Gender: male

Birth and Death Places:

Born: [Schleswig-Holstein \(Germany\)_\(state\)](#)

Events:

→ resided: [Leipzig district \(Saxony, Germany\)_\(national district\)](#)
→ hailed from: [German Democratic Republic \(Europe\)_\(former nation/state/empire\)](#)

Related People or Corporate Bodies:

→ student of [Mattheuer, Wolfgang](#)
..... (German painter and printmaker, 1927-2004) [500112855]

ULAN:
East German Artists,
GRI curatorial

Part Two: Technological Updates

The Getty Vocabularies:

Discover, link, access, retrieve, research, catalog, index



Technical News and Updates

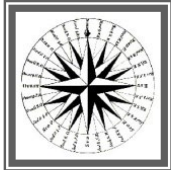

New functionality in the OpenRefine reconciliation service

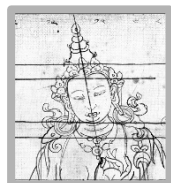
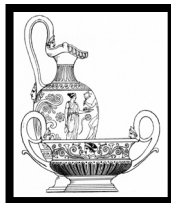



OpenRefine

A free, open source,
powerful tool for working
with messy data



Home

Community

Documentation

Download

Data Privacy

Contact Us

Blog

Welcome!

OpenRefine (previously Google Refine) is a powerful tool for working with messy data: cleaning it; transforming it from one format into another; and extending it with web services and external data.

OpenRefine always keeps your data private on your own computer until YOU want to share or collaborate. Your private data never leaves your computer unless you want it to. (It works by running a small server on your computer and you use your web browser to interact with it)

OpenRefine is available in more than 15 languages.

OpenRefine is part of [Code for Science & Society](#).

Introduction to OpenRefine

1. Explore Data





Facet / Filter Undo / Redo 1134 / 1135

2251 rows

Extensions: Wikidata

Extract... Apply...

Show as: rows records **show: 10 25 50 rows**

« first < previous 1 - 10 next > last »

- Filter:
- VP_nierarcny_name
 - 1121. Edit single cell on row 1403, column VP_hierarchy_name
 - 1122. Edit single cell on row 1458, column VP_hierarchy_name
 - 1123. Edit single cell on row 1630, column VP_hierarchy_name
 - 1124. Edit single cell on row 1682, column VP_hierarchy_name
 - 1125. Edit single cell on row 1920, column VP_hierarchy_name
 - 1126. Edit single cell on row 1968, column VP_hierarchy_name
 - 1127. Edit single cell on row 2081, column VP_hierarchy_name
 - 1128. Edit single cell on row 1672, column VP_biography
 - 1129. Edit single cell on row 503, column VP_hierarchy_name
 - 1130. Edit single cell on row 333, column VP_hierarchy_name
 - 1131. Edit single cell on row 965, column VP_hierarchy_name
 - 1132. Edit single cell on row 333, column VP_hierarchy_name
 - 1133. Edit single cell on row 503, column VP_hierarchy_name
 - 1134. Edit single cell on row 965, column VP_hierarchy_name

	All	pref_name	name direct orc	birth_year	death_year	birth_place	death_place	nationality	bio_description	NMWA_biograpl	VP_biography	VP_gender	VP_hierarchy_n	scope_note	pr
1.	(Kolbrun Björgolfsdottir), Kogga	Kogga (Kolbrun Björgolfsdottir)	1952					Icelandic	Icelandic ceramicist, born 1952.	Icelandic ceramicist, born 1952.	Icelandic ceramicist, born 1952	F			ceram
2.	(Wang Lian), Jinglian	Jinglian (Wang Lian)				Wuxi, Jiangsu province		Chinese	Chinese painter, active first half of 19th century.	Chinese painter, active first half of 19th century.	Chinese painter, active first half of 19th century	F			paint
3.	Aalto, Aino	Aino Aalto	1894	1949				Finnish	Finnish glass worker, 1894-1949.	Finnish glass worker, 1894-1949.	Finnish designer and glassworker, 1894-1949	F			desig glas
4.	Aarsse-Prins, Ghislaine	Ghislaine Aarsse-Prins	1941					French	French, b. 1941	French, b. 1941	French artist, born 1941	F			Artis
5.	Abad, Pacita	Pacita Abad	1946			Basco, Batanes (Philippines)		Philippine-American	Philippine-American, 1946-2004	Philippine-American, 1946-2004	Filipino-American artist, 1946-2004	F			
6.	Abakanowicz, Magdalena	Magdalena Abakanowicz	1930	2017	Falenty, Poland	Warsaw, Poland		Polish; Eastern European; Central European; American	Polish textile artist and sculptor, 1930-2017	Polish textile artist and sculptor, 1930-2017	Polish textile artist and sculptor, 1930-2017	F		Polish sculptor and best known for her groups of headless figures made from resin and fiber (and later metal) often installed in public places. She began as a painter, but produced large scale woven sculpture from dyed sisal in the 1960s. Her public	Artis wea artis

2251 rows

Show as: rows records Show: 5 10 25 50 rows

			All	pref_name	name direct orde	birth_year	death_year	birth_place	
☆	🗨	3.			alto	1894	1949		
☆	🗨	4.			ne Aarsse-	1941			
☆	🗨	5.	Abad, Pacita	Pacita				Basco, Batanes (Philippines)	
☆	🗨	6.	Abakanowicz, Magdalena	Magda Abakar			2017	Falenty, Poland	W

- Facet ▶
- Text filter
- Edit cells ▶
- Edit column ▶
- Transpose ▶
- Sort...
- View ▶
- Reconcile ▶
 - Start reconciling... 
 - Facets ▶
 - Actions ▶
 - Copy reconciliation data...
 - Use values as identifiers

<https://services.getty.edu/vocab/reconcile>

Reconcile column "nationality"

Services

VIAF

Pick a Service or Extension on Left

core-recon/add-std-srv

Enter the service's URL:

Add Service Cancel

Add Standard Service... Start Reconciling Cancel

Reconcile column "pref_name"



» [Access Service API](#)

Reconcile each cell to an entity of one of these types:

- ULAN search
/ulan
- TGN search
/tgn
- AAT search
/aat
- Search all Vocabs
/all

Also use relevant details from other columns:

Column	Include?	As Property
name direct order	<input type="checkbox"/>	
birth_year	<input checked="" type="checkbox"/>	birthDate
death_year	<input checked="" type="checkbox"/>	deathDate
birth_place	<input type="checkbox"/>	
death_place	<input type="checkbox"/>	
nationality	<input checked="" type="checkbox"/>	nationality
bio_description	<input type="checkbox"/>	
scope_note	<input type="checkbox"/>	
pref_role	<input type="checkbox"/>	
chicago_brief	<input type="checkbox"/>	
chicago_full	<input type="checkbox"/>	
LC_auth	<input type="checkbox"/>	

Reconcile against type:

Reconcile against no particular type

Auto-match candidates with high confidence

Maximum number of candidates to return

Add Standard Service...

Start Reconciling

Cancel



2251 rows

Extensions: V

Show as: rows records

Show: 5 10 25 50 rows

« first < previous 1 - 10 r

All	pref_name	name direct ord	birth_year	death_year	birth_place	death_place	nationality	bio_description	
	3. Aalto, Aino <input checked="" type="checkbox"/> <input checked="" type="checkbox"/> Aalto, Aino Marsio (44) <input checked="" type="checkbox"/> <input checked="" type="checkbox"/> Aalto, Ilmari (22) <input checked="" type="checkbox"/> <input checked="" type="checkbox"/> Brandt, Aino (22) <input checked="" type="checkbox"/> <input checked="" type="checkbox"/> Aspiala, Aino (21) <input checked="" type="checkbox"/> <input checked="" type="checkbox"/> Kannisto, Aino (21) <input checked="" type="checkbox"/> <input checked="" type="checkbox"/> Alvar Aalto Museum (21) <input checked="" type="checkbox"/> <input checked="" type="checkbox"/> Metsola, Aino-Maija (19) <input checked="" type="checkbox"/> <input checked="" type="checkbox"/> Aalto, Alvar (19) <input checked="" type="checkbox"/> <input checked="" type="checkbox"/> Mäkinieni, Elissa (17) <input checked="" type="checkbox"/> <input checked="" type="checkbox"/> Aalto, Ivano (16) <input checked="" type="checkbox"/> <input checked="" type="checkbox"/> Create new item	Aino Aalto	1894	edit 1949				Finnish	Finnish glass worker, 1894-1949.
	4. Aarsse-Prins, Ghislaine <input checked="" type="checkbox"/> <input checked="" type="checkbox"/> Aarsse-Prins, Ghislaine (57) <input checked="" type="checkbox"/> <input checked="" type="checkbox"/> Vappereau, Ghislaine (19) <input checked="" type="checkbox"/> <input checked="" type="checkbox"/> Lambert, Ghislaine (17) <input checked="" type="checkbox"/> <input checked="" type="checkbox"/> Prins, Pierre Ernest (16) <input checked="" type="checkbox"/> <input checked="" type="checkbox"/> Howard, Ghislaine (15) <input checked="" type="checkbox"/> <input checked="" type="checkbox"/> Viñas, Ghislaine (15) <input checked="" type="checkbox"/> <input checked="" type="checkbox"/> Prins, Benjamin Liepman (15) <input checked="" type="checkbox"/> <input checked="" type="checkbox"/> Prins, Freek (15) <input checked="" type="checkbox"/> <input checked="" type="checkbox"/> Prins, Balthasar (15)	Ghislaine Aarsse-Prins	1941					French	French, b. 1941



2251 rows

Show as: rows records Show: 5 10 25 50 rows

All	pref_name	name direct order	birth_year	death_year	birth_pla
3.	Aalto, Aino	edit	Aino Aalto	1894	1949
	<input checked="" type="checkbox"/> <input checked="" type="checkbox"/> Aalto, Aino Marsio (44)				
	<input checked="" type="checkbox"/> <input checked="" type="checkbox"/> Aalto, Ilmari				
	<input checked="" type="checkbox"/> <input checked="" type="checkbox"/> Brandt, Aino				
	<input checked="" type="checkbox"/> <input checked="" type="checkbox"/> Aspiala, Aino				
	<input checked="" type="checkbox"/> <input checked="" type="checkbox"/> Kannisto, Aino (21)				
	<input checked="" type="checkbox"/> <input checked="" type="checkbox"/> Alvar Aalto Museum (21)				
	<input checked="" type="checkbox"/> <input checked="" type="checkbox"/> Metsola, Aino Maija (19)				
	<input checked="" type="checkbox"/> <input checked="" type="checkbox"/> Aalto, Alvar				
	<input checked="" type="checkbox"/> <input checked="" type="checkbox"/> Mäkinieni, Elissa (17)				
	<input checked="" type="checkbox"/> <input checked="" type="checkbox"/> Aalto, Ivano				
	<input checked="" type="checkbox"/> <input checked="" type="checkbox"/> Create new it				
4.	Aarsse-Prins, Ghislaine		Ghislaine Aarsse-Prins	1941	

Match this Cell Match All Identical Cells Cancel

Aalto, Aino Marsio
(Finnish architect, designer, 1894-1949)

Architect and designer, and chief of interior design for Artek. Aalto's "Bölgeblick" design serves as inspiration for a line of dinnerware produced by the Finnish decor company Iittala. Spouse and frequent collaborator of Alvar Aalto.

Add column based on column artistName

New column name

core-views/adddasasd set to blank store error copy value from original column

Expression Language

```
cell.recon.best.id
```

No syntax error.

Preview History Starred Help

row	value	cell.recon.best.id
3.	Abadi, Shay	ulan/500486311
4.	Abakanowicz, Magdalena	ulan/500084577
6.	Abbasi, Riza (attributed to)	ulan/500309512
7.	Abbasi, Riza (school of)	ulan/500309512

xlsx [Permalink](#)

6 rows

Show as: **rows** records Show: 5 10 25 50 100 500 1000 rows

All		ULAN Name	ULAN ID
		1. Gogh, Vincent van Choose new match	500115588
		2. Gauguin, Emile Choose new match	500601957
		3. Varo, Remedios Choose new match	500112426
		4. Saar, Betye Choose new match	500110489
		5. Bae, Hyeonggyeong Choose new match	500687716
		6. Amer, Ghada Choose new match	500114567

6 rows

Show as: **rows** records Show: 5 10 25 50 100 500 1000 rows

All			ULAN Name	ULAN ID
☆	🗨	1.	Facet	00115588
☆	🗨	2.	Text filter	
☆	🗨	3.	Edit cells	00601957
☆	🗨	4.	Edit column	Split into several columns...
☆	🗨	5.	Transpose	Join columns...
☆	🗨	6.	Sort...	Add column based on this column...
☆	🗨		View	Add column by fetching URLs...
☆	🗨		Reconcile	Add columns from reconciled values...
				Rename this column
				Remove this column
				Move column to beginning
				Move column to end
				Move column left
				Move column right



5 rows

Show as

All



Add columns from reconciled column ULAN Name

Add Property

Preview

Reset

Suggested Properties

- Biographies
- Descriptive Notes
- Nationalities
- Roles
- Variant Terms



ULAN Name	Biographies remove configure
Gogh, Vincent van	Dutch painter and draftsman, 1853-1890
Gauguin, Emile	French painter, 1899-1980
Varo, Remedios	Spanish painter, 1908-1963, active in Spain
Saar, Betye	American assemblage artist, sculptor, born 1926
Bae, Hyeonggyeong	South Korean sculptor and installation artist, born 1955
Amer, Ghada	Egyptian painter, sculptor, and installation artist, born 1963

OK

Cancel



Add columns from reconciled column ULAN Name

Add Property

Suggested Properties

[Biographies](#)

[Descriptive Notes](#)

[Nationalities](#)

[Roles](#)

[Variant Terms](#)



Preview

Reset

ULAN Name	Variant Terms remove configure
Gogh, Vincent van	Gogh, Vincent Willem van
	Fangu, Wensheng
	Van-Gogh, Vintsent
	Fan-ku
	ビンセントゴッホ
	Gogh
	梵高
	Vincent Gogh van
	Vincent Van Gogh
	Fan'gao
	Gogh, Vincent, van
	ゴッホ
	Van Gogh, Vincent
	van Gogh, Vincent
	Gogh, Vincent Van
	van gogh
	j. van gogh
	Vincent van Gogh

OK

Cancel



6 rows

Extensions: Wikidata ▾

Show as: rows records Show: 5 10 25 50 100 500 1000 rows

« first < previous 1 of 1 page next > last »

<input type="checkbox"/> All	<input type="checkbox"/> ULAN Name	<input type="checkbox"/> ULAN ID	<input type="checkbox"/> Biographies	<input type="checkbox"/> Descriptive Notes	
<input type="checkbox"/>	<input type="checkbox"/>	1. Gogh, Vincer van Choose new match	500115588	Dutch painter and draftsman, 1853-1890	Except for some brief periods of formal instruction, van Gogh was self-taught; he collected prints and reproductions to study and copy, especially those of Millet. His life and work are legendary in the history of art, making him the quintessential misunderstood, tormented, even insane artist, who sold only one work in his lifetime but whose paintings achieved record auction sales prices after his death. Van Gogh was active as an artist for only ten years, during which time he produced around 1000 watercolors, drawings and sketches and nearly 1250 paintings. His styles included an early dark, Realist style and a later colorful, intense, expressionistic style. Almost more than on his oeuvre, his fame has been based on the extensive, diary-like correspondence he maintained, in particular with his brother, Theo. Comment on works: Landscapes, genre, Portraits, still life
<input type="checkbox"/>	<input type="checkbox"/>	2. Gauguin, Emile Choose new match	500601957	French painter, 1899-1980	
<input type="checkbox"/>	<input type="checkbox"/>	3. Varo, Remedios Choose new match	500112426	Spanish painter, 1908-1963, active in Spain	
<input type="checkbox"/>	<input type="checkbox"/>	4. Saar, Betye Choose new match	500110489	American assemblage artist, sculptor, born 1926	African-American sculptor and installation artist from Los Angeles, California. She received a B.A. from UCLA and a M.A. from California State University, Long Beach.
<input type="checkbox"/>	<input type="checkbox"/>	5. Bae, Hyeonggyeong Choose new match	500687716	South Korean sculptor and installation artist, born 1955	
<input type="checkbox"/>	<input type="checkbox"/>	6. Amer, Ghada Choose new match	500114567	Egyptian painter, sculptor, and installation artist, born 1963	Tackling issues of femininity informed by Western and Islamic viewpoints, typical works are canvases covered with meticulously embroidered thread which appear abstract but actually are pornographic images of women; included in the 2000 Whitney Biennial.



The Getty Vocabularies:

Discover, link, access, retrieve, research, catalog, index



Technical News and Updates

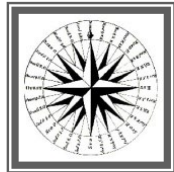

New functionality in the OpenRefine reconciliation service



Alma Refine (ExLibris)

Webform available with all browsers

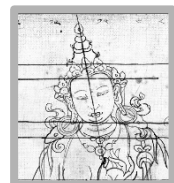

Part Three: Thesaurus Issues and Beyond

The Getty Vocabularies:

Discover, link, access, retrieve, research, catalog, index



Thesaurus Issues and Beyond

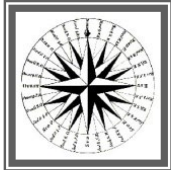

Outside consultant analyzes the Getty Vocabularies in Spring 2021



Primary suggestions:

- Vision statement expressing the need for the Vocabularies' true encyclopedism that is pluralist, decolonized, and socially just.
- Proactivity in finding new terms in underrepresented areas of the Vocabularies
- We must mine existing data sets in contemporary publications
- Outreach to scholars and historians that work with underrepresented communities, to further enhance our data.

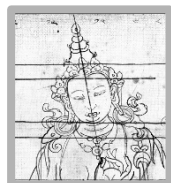
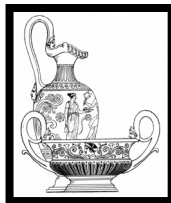

The Getty Vocabularies:

Discover, link, access, retrieve, research, catalog, index



Thesaurus Issues and Beyond



Unbiased and Inclusive Terminologies – Examining in Relation to Vocabularies and Thesauri as a whole



- What are the primary issues?

- Where do we in the Getty Vocabulary Program stand?

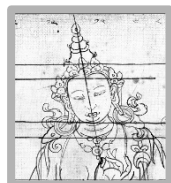

The Getty Vocabularies:

Discover, link, access, retrieve, research, catalog, index

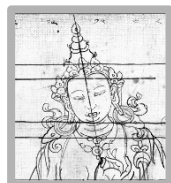
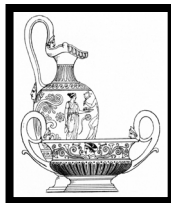

Primary issues:

- Provide structure and practice to facilitate different points of view
- Facilitate use of unbiased terminology
- Facilitate inclusion of terms to express ambiguity or uncertainty, and points of view of various cultures
- Acknowledge cultural traditions
- Sensitivity to “preferred terms” with regard to ethnicity, gender identity and preferences
- Sensitivity to biased historical points of view
- Respect personal privacy with critical ability to research
- Ensure accessibility and inclusivity for the user community



The Getty Vocabularies:

Discover, link, access, retrieve, research, catalog, index

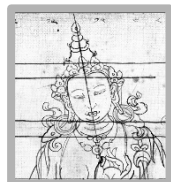
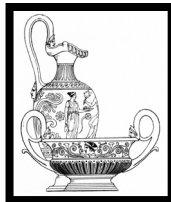
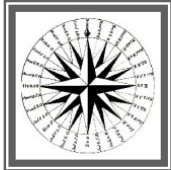

Where do we stand?

- Mandate of multilinguality, inclusivity, and flexibility in data structure
- Do not prescribe how to use terms, instead assist in decision-making
- Contextual information provided via flags and data fields
- Historic and obsolete terms are included for indexing, and may be indicated through flags and dates
- We are not in the position to make weighty decisions
- We allow expert communities as contributors to actuate change in content



ID: 300263134

Page Link: <http://vocab.getty.edu/page>

Example: “lebetes” vs “dinoi”

 **lebetes** (vessels (containers), <containers by form>, ... Furnishings and E

Note: Refers to ancient Greek small, deep bowls that curve in sharply at the shoulder and have a distinct neck with overhanging lip and round bottom designed so the bowl could sit on a stand; they may have feet. A lebes is equipped with a pair of upright handles at the shoulder and often with a domed cover topped by a tall, stemmed handle. Bronze lebetes were used for cooking and those made of terracotta were used for mixing wine. They are distinguished from "dinoi" by their smaller size. Many scholars in the past have used the term to refer to both the dinos and lebes, because they thought that the term dinos referred to a cup.

Terms:

lebetes ([preferred](#), [C](#), [U](#), [English-P](#), [D](#), [U](#), [PN](#))
([Dutch-P](#), [D](#), [U](#), [U](#))

lebes ([C](#), [U](#), [English](#), [AD](#), [U](#), [SN](#))
([Dutch](#), [AD](#), [U](#), [U](#))
([Spanish-P](#), [D](#), [U](#), [PN](#))

λέβης ([C](#), [U](#), [Greek-P](#), [AD](#), [U](#), [U](#))

碗形金屬盛器 ([C](#), [U](#), [Chinese \(traditional\)](#)-

dinoi (lebetes) ([U](#), [English](#), [UF](#), [U](#), [U](#))

Flag to indicate “Avoid Use”

Note: incorrect usage



Lebes; Unknown artist/maker; 50-1 BCE; Getty Museum, 96.AC.51

“Other” Flag

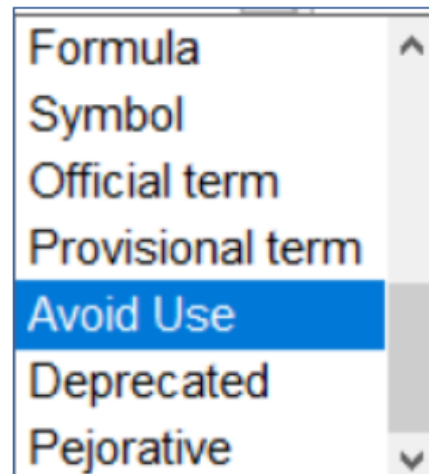

ID: 300443480

Page Link: <http://vocab.getty.edu/page/aat/300443480>

Record Type: [concept](#)

 **undocumented immigrants** (immigrants, <people by state or condition>, ... People (hierarchy name))

Note: Used to describe those immigrant residents of a state or country who do not possess rights acquired through due legal process, or more specifically those not having the appropriate legal documents associated with their status. It includes people who entered the U.S. without inspection or permission from the government, and those who entered with a legal visa that is no longer valid.

- Te
- undocumented immigrants** ([C,U,English-P,D,U,PN](#))
 - undocumented immigrant ([C,U,English,UF,U,U](#))
 - undocumented persons ([C,U,English,UF,U,U](#))
 - illegal aliens** ([U,C,English,UF,U,U](#))
 - undocumented aliens ([C,U,English,UF,U,U](#))
 - illegal immigrant ([C,U,English,UF,U,U](#))

"Other" Flag

- Formula
- Symbol
- Official term
- Provisional term
- Avoid Use
- Deprecated
- Pejorative**



Defining the Issues

AAT

Example of terms for rocks that are classified differently by Maori culture

ID: 300379291

Page Link: <http://vocab.getty.edu/page/aat/>

pounamu (rock (inorganic material

Note: General term for greenstone found on South Island, New Zealand. The term refers to any of three different types of stone: nephrite, bowenite, and serpentinite. Maori do not classify pounamu by geological origin, but by appearance according to color, markings, and translucency. There are many local names for different pounamu, but four main varieties are widely recognized: inanga kahurangi kawakawa and

Terms:

pounamu ([preferred](#), [C,U,English-P,D,L,N](#))
([Dutch-P,D,U,U](#))
([Maori,UF,U,U](#))

poenamtu ([C,U,English,UF,U,N](#))

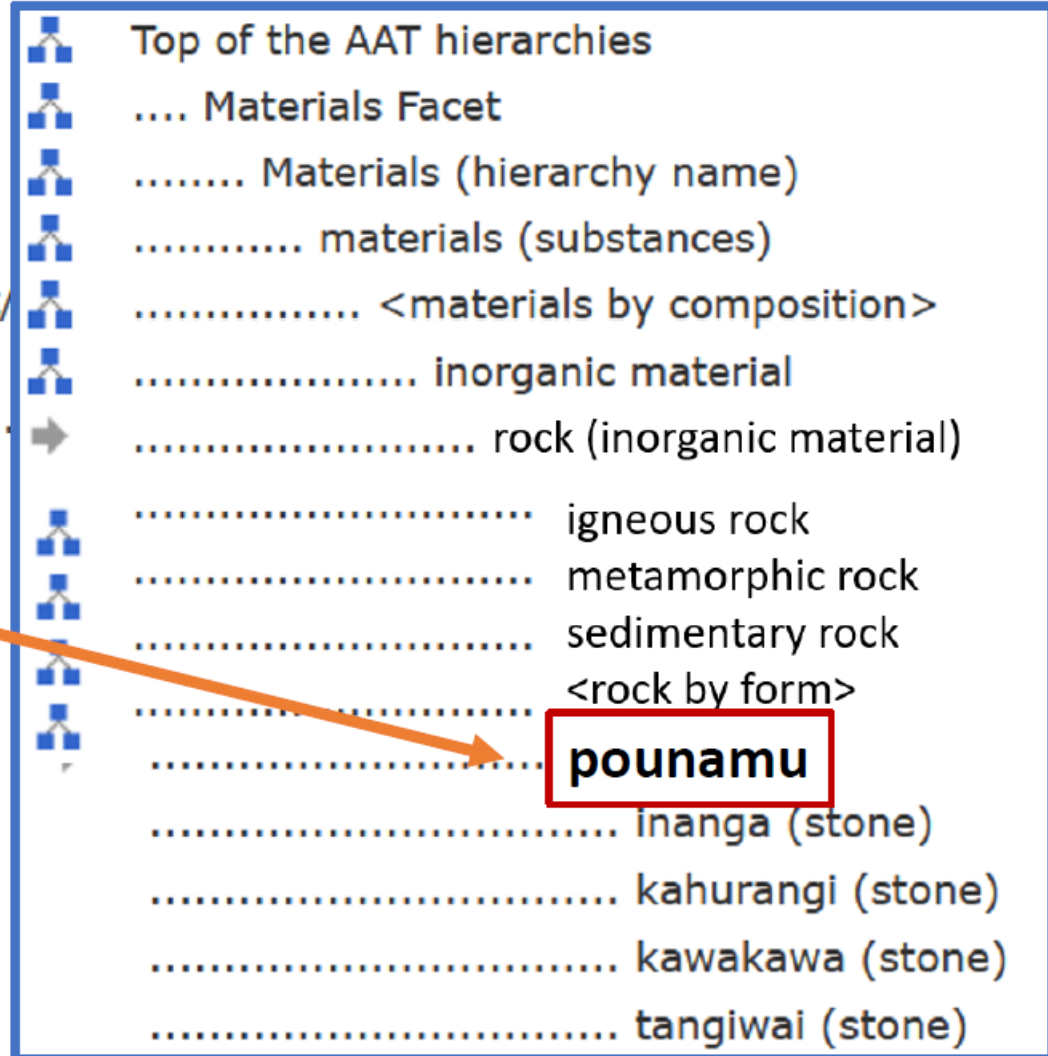

 **Ancestral Puebloan** (Pre-Columbian Pueblo styles, Pre-Columbian Southwestern North American styles, ... Styles and Periods (hierarchy name))

Note: Refers to the style and culture of a North American civilization that existed in the "Four Corners" area, where the boundaries of the states of Arizona, New Mexico, Colorado, and Utah intersect. The culture flourished from the first century CE to around 1300 CE, and descendants of this cultural group probably include the modern Pueblo Indians now living in New Mexico and Arizona. The style is noted for fine baskets, pottery, cloth, ornaments, tools, and great architectural achievements, including cliff dwellings and apartment-house-like villages, or pueblos. In some classification schemes, the modern Pueblo cultures are considered later phases of this people, though most schemes end this culture with the abandonment of the cliff dwellings around 1300 CE.

Ancestral Puebloan	(Spanish-P,D,U,A)	preferred by Native Americans, and in most common usage
Ancestral Pueblo (C,U,English,UF,U,U)		
Moki (Ancestral Puebloan) (C,U,English,UF,U,U)		
Moqui (Ancestral Puebloan) (C,U,English,UF,U,U)	meaning "the dead," used by the Hopi to identify their ancestors
Basketmaker-Pueblo (C,U,English,UF,U,U)		
Hisatsinom (C,U,English,UF,U,U) (Hopi,UF,U,U)		
Oude Pueblo (C,U,Dutch-P,D,U,U)		
יְהוּדִים (C,U,Hebrew,D,A)		
Pueblo Ancestral (C,U,Spanish-P,D,U)		
cultura Pueblo (C,U,Spanish,AD,U,U)		
Anaasázi (H,U,Navajo,UF,U,U)		
Anasazi		
Anasazi Culture (H,U,English,UF,U,U)		

<ul style="list-style-type: none"> Formula Symbol Official term Provisional term <li style="background-color: #0070C0; color: white;">Avoid Use Deprecated Pejorative 	avoided in modern usage, non-preferred by contemporary Pueblo peoples
--	---

AAT

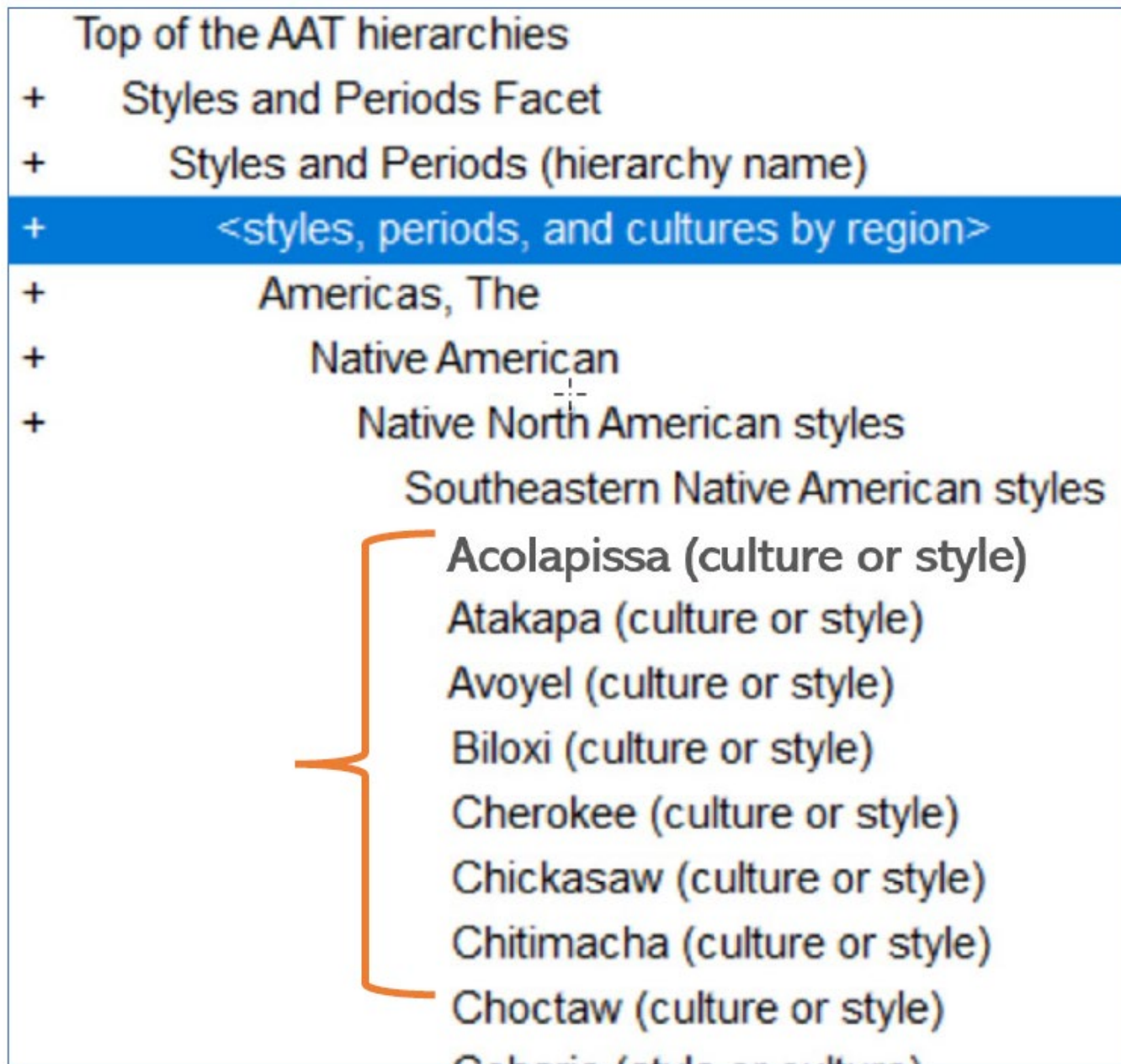

ID: 300445549

Page Link: http://vocab.getty.edu/page/aat/300445549

chimalxopilli (insignia shields, <temporary alphabetical list: objects>)

Note: Nahuatl chimalli (shield) design of postclassical period featuring a tear-drop or paisley shape understood as a "toe" or "toe-design shield"

chimalxopilli (English, UF, L)

toe-design shield (English, UF, I, B)

- N/A
- Loan Term**
- Literal Translation
- Translation N/A

- N/A
- Loan Term
- Literal Translation**
- Translation N/A

Nahuatl term is Loan Term with preferred use in English and Spanish

Literal translation is UF, not preferred

Hierarchical Position:

- Objects Facet
- <temporary alphabetical list: objects> (G)
- insignia shields (G,U)
- chimalxopilli (G)

Additional Notes:

Spanish Diseño de chimalli (escudo) nahua que presenta una forma de lágrima o de cachemira, entendida como "dedo del pie" o "garra".

Eastern Huasteca Nahuatl Tlaixnextilli tlen chimalli nahua tlen quinextia quence ixayotl zo tlen cachemira, huan mocuamachilia quence toicxopil zo mahtehteixquitic.

ID: 7029527

Page Link: <http://vocab.getty.edu/page/tgn/7029527>

Burrup Peninsula (peninsula)

Coordinates:

Lat: 20 33 30 S degrees minutes Lat: -20.5583 decimal degrees

Long: 116 50 00 E degrees minutes Long: 116.8333 decimal degrees

Note: Part of the Dampier archipelago, the Burrup Peninsula is noted as important cultural

Burrup Peninsula

world's largest and most important collection of petroglyphs. Some engravings have been dated to more than 45,000 years ago.

(Preferred. Lang: English-Pref Note: from 1979, for Mt. Burrup Start: 1979 End: 9999)

Murujuga

(C,V)
Peninsula (C,V)

(Lang: Australian Aborig.-Pref Note: meaning 'hip bone sticking out' Start: 1000 End: 9999)

Dampier Peninsula

(P)
(P)

(H,Lang: English Note: for English navigator William Dampier Start: 1670 End: 1979)

Place Types:

peninsula (preferred)

archaeological site

cultural landscape

sacred site

protected area

Language and Dates may inform usage





ID: 500379479

Page Link: <http://vocab.getty.edu/page/ulan/500379479>

Names:

Musovik, Oliver ([preferred](#),V,index,Dutch-P,English-P) born 1971)
Oliver Musovik (V,index,Dutch,English)

Nationalities:

Macedonian (North Macedonian) ([preferred](#))
Yugoslavian

artist ([preferred](#))
 photographer
 installation artist

Gender: male

Birth and Death Places:

Born: [Skopje \(Skopje, Severna Makedonija\) \(inhabited place\)](#)

List Hierarchical Position:

[Persons, Artists](#)

Biographies:

(Macedonian photographer and installation artist, born 1971 [preferred](#))
 (artist, active 20th century) [[GRISC](#)]
 (Yugoslav artist) [[RKD](#)]







Sources and Contributors:

Musovik, Oliver [[GRISC Preferred](#), [RKD Preferred](#)]

Nation
 changed
 during
 person's
 lifetime
 (*Yugoslavia*
 1918-1941,
 1945-1992)



TGN

-  Top  of the TGN hierarchy (hierarchy root)
-  World (facet)
-  North and Central America (continent)
-  United States (nation)
-  **Navajo Nation** (tribal nation)
-  Chinle Agency (administrative division)
 - Blue Gap (inhabited place) [N]
 - Chinle (inhabited place) [N]
 - Cottonwood (inhabited place) [N]
 - Lukachukai (inhabited place) [N]
 - Many Farms (inhabited place) [N]
 - Nazlini (inhabited place) [N]
 - Pinon (inhabited place) [N]
 - Rough Rock (inhabited place) [N]
 - Salina (inhabited place) [N]
 - Tsaile (inhabited place) [N]
 - Wheatfields (inhabited place) [N]

ULAN



ID: 500195410
Page Link: <http://vocab.getty.edu/page/ulan/500195410>

Prinner, Anton (Hungarian sculptor, painter, and
illustrator, 1902-1983, active in France)

Prinner, Anton

Prinner, Anna

Prinner, Antoine (U)
Antoine Prinner (U)

Nationality *
Hungarian (**preferred**)
French

transgender

Ro
artist (**preferred**)
sculptor
painter
illustrator
engraver (printmaker)
draftsman
ceramicist
artisan
potter

Gender: Other

- N/A
- Official Name
- Pseudonym
- Birth Name**
- Abbreviation
- Common Name
- Full Name

- Male
- Female
- Unknown
- Other**
- N/A

* nationality, culture,
ethnicity, race,
religion, sexual
identity, or sexual
orientation

The Getty Vocabularies:

Discover, link, access, retrieve, research, catalog, index

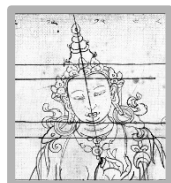
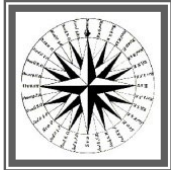

The future?

- Reimagining these goals of inclusivity and multilinguality
- Nurturing new relationships and contributions within our metadata community
- New ideas about how to serve our three audiences
- Additional co-referencing between Vocab records and other resources
- Continuing to have our data remain free and open

<https://www.getty.edu/research/tools/vocabularies/training.html>

Thank you!

Jonathan Ward
Sr Editor, Getty Vocabulary Program
Getty Research Institute
jward@getty.edu